Home Edition

TELEPHONE 383-4111
CLASSIFIED 386-2121

The Daily Colonist.

Vancouver Island's Leading Newspaper Since 1858

Mainly Sunny
★ ★ ★
(Details on Page 2)

No. 133—112th YEAR — VICTORIA, BRITISH COLUMBIA, WEDNESDAY, MAY 20, 1970 — 10 CENTS DAILY 15 CENTS SUNDAY

Wheat: being poor at high level

Alienation? 'Hell, We're Just Plain Mad'

A PROBLEM IN DIVISION

THE WEST

● **Western Canada, like Quebec, has its share of those alienated against central Canada. Joseph MacSween of the Montreal staff of The Canadian Press tells about it in this first of a series of articles.**

By JOSEPH MacSWEEN

Economist Merrill Menzies, a westerner through and through, was listening to a speech in French by a fellow-economist from Quebec when up popped that infernal word, separatism.

★ ★ ★

"I hope Dr. Menzies can assure us that some of the wilder statements about western Canada separatism are not true," said the French Canadian, glancing sideways at his Prairie friend before the Ottawa Commons committee to which they both made submissions.

Perhaps somewhere in Canadian affairs a small wheel came full circle with that remark. Menzies, one-time Saskatchewan farm boy, concedes he was surprised at the turnabout, inconceivable only a wheat crop or two ago.

"I said that when it comes to separatism I stop being a social scientist and become a Canadian, period," he recalled in his Winnipeg home.

★ ★ ★

Social scientists, politicians and white-collar people generally use big, round words such as alienation and disenchantment to tag the mood in Western Canada today. But a wheat farmer took a short chop with a verbal scythe:

"Hell, we're just plain mad."

★ ★ ★

One Winnipeg taxi driver, an admitted separatist, used language that might have brought blushes to the cheeks of Rene Levesque as he berated the "East" — a term that meant a number of things, none of them good, but never the geographic east: the Atlantic provinces.

In the view of some informed spokesmen, Western Canada now stands, in one respect, where Quebec stood not so many years ago, just before separatism became a real issue there.

The sentiment — whatever it's called, exists "all the way from the Red to the Rockies" and some British Columbians, too, have a brand of discontent befitting a province boasting a breed of Canadian all its own.

★ ★ ★

Emotional factors, frustrated aspirations, traditional distrusts and suspicions confirmed" — these are some of the things westerners say appear beyond the compre-

Continued on Page 9

MP Raps 'Stupid' Violations

Capital Faces Slum Future Without Rules

Anderson:
Band together to conduct study of land use.

● **Clean air bill Commons first priority. Page 14**

By HUBERT BEYER

Unless Greater Victoria's municipal governments stop violating principles of good planning, the southern end of Vancouver Island may become a slum-infested, congested metropolitan city within the next 50 years, David Anderson, Liberal MP for Esquimalt-Saanich, said Tuesday.

"We have the rocky highlands which are no good for anything but residential development. Nothing is built there. Instead we cut up good prime agricultural land in Saanich to accommodate single-family dwellings," Anderson said in a telephone interview from Ottawa.

★ ★ ★

"For all we know, that will be an urban slum within 50 years. We keep talking about the inexhaustible land we have on Vancouver Island. Well, we don't have too much agricultural land left in the southern part," he said.

Instead of criticizing the federal government for selling a few acres of land for private development, municipalities should be more concerned with the effects of their own bad practices, he said.

★ ★ ★

"They tell us we are wrong to sell a couple of acres, but the municipalities have sold out to developers for decades. Thousands of acres of good land suitable for park development have been dis-

Continued on Page 2

—Betty Wadsworth

Aerial view of Nicomen Island festival: beyond cars the dense dots of 20,000 rock worshippers

Lockout Recess Rebuffed

Peterson Hopes To Find Key To Unlock Talks

Provincial Labor Minister Leslie Peterson got nowhere with his suggestion Tuesday that the construction lockout be halted while talks are being held but he is assured of at least some action in connection with the coast forest industry stalemate.

He said during an interview he has instructed B.C. Mediation Commission chairman John Parker to conduct a preliminary inquiry into the forest dispute — a matter that concerns some 30,000 members of the International Woodworkers of America and Forest Industrial Relations.

His hope is that means can be recommended for bringing the parties back to the bargaining table before the contract expires June 15.

★ ★ ★

Talks broke off March 9 when FIR refused to negotiate while the IWA was using outside consultants — Ray Haynes, secretary of the B.C. Federation of Labor and a representative of the pulp-sulphite union.

During the same interview, Peterson called on the Construction Labor Relations Association to allow tradesmen to return to the job while talks are continuing with various unions. The lockout, which involves 10 unions, began April 14.

Talks have been held off

Continued on Page 2

INSIDE

Crown's Stand Shocks Justice Page 3
★ ★ ★
College Degree Posthumous —Page 6
★ ★ ★
British Bookies Favor Labor 2-1 —Page 10
★ ★ ★
Viets Drive Into Laos —Page 26
★ ★ ★

	Page
Bridge	30
Comics	41
Courtroom Parade	25
Crossword	31
Entertainment	30
Financial News	12, 13
Garden Notes	25
King Fisherman	38
Sport	16, 17, 18, 20
Television	29
Women	24, 25

Pot and Ice Cream at Rock Romp

Drug, Nudity Probe Asked by Peterson

Attorney-General Leslie Peterson said Tuesday he is "very disturbed" by reports of widespread drug and alcohol use as well as nudity among young people attending the Strawberry Mountain rock festival held on Nicomen Island near Mission last weekend.

"I have no objection to people gathering to listen to any sort of music," Peterson said in an interview. "Certainly we cannot tolerate defiance of the law regarding liquor, drugs and public nudity simply because they occur at a rock festival."

★ ★ ★

The attorney-general said he has asked for a full report on the incident from RCMP and said his department plans to prosecute those responsible if the investigation turns up enough evidence.

George Mussallem, Social Credit MLA for Dewdney, visited the site of the festival and later called the attorney-general to complain.

Uniformed police stayed outside the private property on which the festival was held. Peterson said the RCMP investigation will determine whether the organizers of the festival acted responsibly or not. He added if drugs were being sold openly, as reported, then the organizers should have called in police.

★ ★ ★

One of the major problems of enforcement at events like last weekend's rock festival is that they are held on private property, leased for the occasion, the attorney-general said. He added his department was looking for better ways of policing such events and suggested this might be done through special powers extended to regional boards.

About 20,000 persons romped through the festival, with some driving or hitch-hiking from as far away as Texas and Ontario, to hear 26 rock bands and a sprinkling of solo entertainers.

Officials said there were hippies, yippies, freaks and straight people, parents with children, in attendance.

They also reported marijuana and liquor users mingled with those who chose ice cream and lemonade.

Fiery Crash Kills 22

NAIROBI, Kenya (UPI) — Police reported Tuesday that at least 22 bus passengers were burned to death when a crowded bus and a truck carrying aviation fuel collided Monday night near Nakaru, about 100 miles from Nairobi.

Mill Job Toll Leaps

By DON COLLINS

The most severe single hardship to be imposed on the forest industry by the towboat strike came Tuesday when MacMillan Bloedel Ltd. closed one of the world's largest newsprint mills at Powell River and laid off 2,300 employees.

This adds sharply to thousands already idled — 12,000 to 15,000, according to International Woodworkers of America estimates on the weekend.

Other developments in B.C. most crucial current labor problem:

● The striking Canadian Merchant Service Guild reported that federal Labor Minister Bryce Mackasey had tried to contact chief negotiator Capt. Arnie Davis of Vancouver during the day reportedly to set up a "telephone conference," but had missed him and reported he would try again today.

★ ★ ★

● MacMillan Bloedel said it had begun damage actions against the guild to try and make up for the cost of widespread mill shutdowns.

● The guild's Davis, in Victoria to address the wives of strikers, said the union was defying five of the injunctions served on it.

Asked where the union was making such stands, he said: "I'm not going to make it easy for them by pointing it

Continued on Page 2

Black Leader Found Shot

SAVANNAH, Ga. (AP) — James Floyd, 57, a member of the Savannah executive board of the National Association for the Advancement of Colored People, was found shot to death in front of the group's office here Tuesday night.

Up from Obscurity

Sub Bug Wins Race

SANDSPIT, B.C. (CP) — Don and Ella Dehart saw their entry come from the obscurity of a beer parlor floor to win the second annual earwig derby Saturday.

Their earwig named Chunker came to an untimely end when somebody accidentally squashed him with a beer glass just before start of the derby which had a $240 prize riding on it.

"But we managed to find another earwig crawling around on the floor so we named him Chunker Two and entered him instead," Mrs. Dehart said Monday.

Chunker Two beat 119 other entrants in the derby which started last year when this Queen Charlotte Islands community was infested with the insects.

The race was conducted on grooved boards covered with glass so the earwigs could not leave the course. Elimination heats determined the three finalists. More than 200 of Sandspit's 400 residents crowded into the lone pub for the contest.

Strike Predicted

Postal Workers Casting Ballots

By Canadian Press

Postal workers began casting ballots Tuesday in a vote expected to authorize Canada's third postal strike in five years and the second in less than two years.

Officials of the Canadian Union of Postal Workers and the Letter Carriers Union of Canada, who want possible strike action endorsed as a weapon in negotiations with the federal government, have been predicting for days that they will get it.

In Ottawa, subcommittee talks continued between the Council of Postal Unions, representing 27,000 workers, and the federal treasury board, but only to prepare for a resumption in formal talks after the vote is counted.

Postmaster-General Eric Kierans told the Commons that some post office employees demanding job security guarantees are really not interested in work "but the pay without the work."

Replying to questions by David Lewis, deputy NDP leader, Kierans said no one in the present work force would be displaced by automation.

There would be a staff increase of 5,000 in the post office over the next five years "if the Canadian public has confidence in the post office," Kierans said.

As postal workers began placing votes in ballot boxes, which are to remain open for 24 hours to accommodate all shifts, their leaders predicted overwhelming support for strike action although postal workers do not have a strike fund.

They took strike action in 1966 and 1968.

Meanwhile, mail service continued Tuesday without disruption in most centres. One exception was Edmonton, where only supervisory personnel reported for work while 800 postal workers began a "study session" over proposed contract terms.

ANDY CAPP

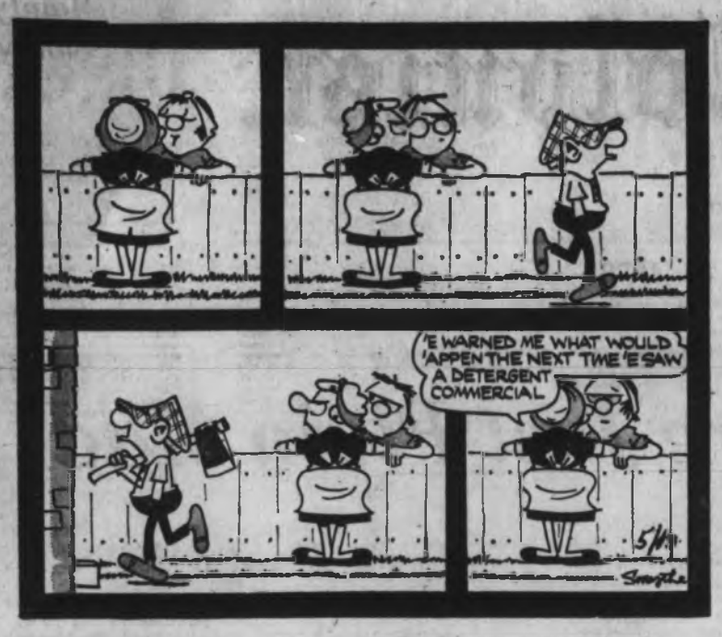

Slum Fear Voiced

From Page 1

posed of to broaden the tax base, as they say.

"Well, it just doesn't work that way. It is a myth that the so-called broader tax base adds to a municiapal government's revenue. The cost of providing the developments with services more than offsets the additional tax revenue," he said.

★ ★ ★

Anderson, who was named chairman of the Commons' environmental pollution committee last week, was replying to Victoria charges that Ottawa disposed of federally-owned land without giving consideration to its possible use by municipal governments as park land.

Victoria city council passed a motion two weeks ago, requesting the federal government to change its crown assets disposal policy as it relates to land.

The motion stated that the federal government recently disposed of three choice acres of land on Victoria's Inner Harbor to the highest bidder.

★ ★ ★

The land was offered to the city, the motion said, but Victoria didn't have the financial resources to purchase it,

"This really gets me," Anderson said. "Here, the junior levels of government are telling us to give them our land for peanuts while they are still giving valuable land away to developers."

Instead of constantly trying to argue about which level of government was doing the worst job, municipal governments should band together to conduct an overall study of land use, Anderson said.

★ ★ ★

Victoria Ald. Peter Pollen, who brought the motion criticizing Ottawa's land disposal policy before council, said Anderson's reaction was "unmitigated nonsense."

Instead of looking at and replying to the real issue involved, Anderson was using evasive action to escape criticism, he said.

Pollen said he agreed with Anderson's suggestion to conduct a detailed study of land use in Greater Victoria.

★ ★ ★

"I'll buy that, and I also buy Anderson's charges that too much time is taken up with different levels of government criticizing each other, but that still doesn't give Ottawa the right to sell its land as it sees fit."

Anderson said: "If I saw some chance for a hard-nosed and proper study of land use in the Greater Victoria area, I'd fly down tomorrow and stay as long as it is necessary to get the damned thing underway, but I won't waste my time with complaints about a couple of acres of land the federal government has sold."

★ ★ ★

Nobody in Canada had been "more stupid" in the control of land use than Greater Victoria, and unless there were some changes in the near future, Victoria's unique character might be lost forever, he said.

To institute a study of land use, municipalities must work together under the regional board, seek the co-operation of the provincial government and the advice of the federal government, Anderson said.

"Ottawa will help in any way possible. We will participate financially in such a study, but to tell us we can't sell an acre here and there is surely the wrong way to go about it."

Senate Passes Hate Bill

OTTAWA (CP) — Conservatives continued their Senate opposition to the government's hate propaganda bill but the measure was given final passage on an informal voice vote.

From Page 1

Job Toll

out if they don't already know."

The guild has said it will defy court injuctions to win its strike and it appears to have the full support of the B.C. Federation of Labor which has set a policy of not handling "hot" products or crossing any picket lines.

The closing of the Powell River mill came when 500 men refused to cross guild picket lines that greeted the day shift.

Also shut down by guild pickets Tuesday was the Columbia Cellulose mill at Prince Rupert. The company said 500 men were affected.

It was first threatened Monday when members of the Pulp and Paper Workers' of Canada said they wouldn't handle chemicals towed there during the weekend by non-union personnel.

Involved was a barge carrying 900 tons of chlorine gas and 4,200 tons of caustic soda — subject of charges and counter-charges about the competence of the crew towing the barge.

In Vancouver, Pacific Western Airlines said it was laying off 50 non-flying personnel because of a decrease in business due to the strike.

The strike of 1,150 towboat officers began May 3, chiefly over safety and manning issues.

From Page 1

Peterson Hopes

and on with various unions since the lockout began, but the chief issue of money has always proved a stumbling block.

Peterson said he was glad to see the parties negotiating again, but an industry spokesman said Peterson had unfortunately been given some faulty information.

It was believed, however, that some unions would be involved in talks again this week.

Another spokesman, CLRA president C. J. Connaghan, said:

"We share Mr. Peterson's concern, but we feel that increases in excess of what we offered would contribute to the inflationary spiral."

He said CLRA would be "glad to have the unions go back to work" if they would first accept the "realistic offer several other unions have already accepted." This was an increase of $1 an hour over two years.

He said he wanted it made clear he was in no way critical of Peterson, although he couldn't agree to the calling off of the lockout.

The mediation commission inquiry into the coast forest dispute will be a preliminary step under Section 39 (1) of the Mediation Act which gives Peterson the authority to order a study of any aspect of a labor-management dispute.

Transit, Dome Out in Seattle

SEATTLE (AP) — Seattle voters Tuesday appeared to have rejected the Seattle Centre site for a domed stadium, and a multi-million-dollar area-improvement program.

Bond issues to provide money for a rapid transit system, community centres, storm water control and public health facilities were also apparently failing.

YOUR GOOD HEALTH

Whisky Risky Teether

By G. C. THOSTESON, MD

Dear Dr. Thosteson: My sister-in-law and I have teething youngsters, seven and eight months old. I was horrified to see her give her youngster about a half-ounce of whisky in four ounces of water to ease his fretfulness.

When I suggested liquid aspirin instead, she said I was an old "fuddy-duddy." Her friends all did this, and sometimes gave paregoric. With our enlightened medicine, I thought whisky and paregoric went out with pantaloons.

I just can't see giving whisky to an infant. Please comment. **Mrs. J.O.B.**

Well, I guess I'm not as horrified as you are; all the same, I am mighty reluctant when it comes to giving alcohol to small children. Used with sufficient discretion, it may do no harm, but some folks don't have much discretion, and it's quite possible for a baby, dosed too often, to begin to show some effect of booze.

Alcohol is a sedative and is readily absorbed and disposed of in small amounts — but a half-ounce is not my idea of a "small amount," not for an infant. How often does she give it?

As an alternate, whisky sometimes is rubbed on the gums, but that involves just a trace of it.

Paregoric? It's also a sedative, and in recent years has been placed under much more strict control because it was being abused. The alcohol and opium content — that's what paregoric comes from — is nothing to fool with, and anyone using it should know exactly what it can do.

My preference is to play safe. Give the baby something firm to bite on, like a teething ring. Or better, ice. An ice cube wrapped in a thin cloth gives the youngster something to bite and suck and the cold numbs the tender gums. Small doses of baby aspirin also help.

□

Dear Dr. Thosteson: Does chocolate candy cause pimples on young people's faces Or butter? **Mrs. W.E.N.**

Chocolate long was blamed for acne; recent studies indicate that its importance was much overrated. Butter? Well, limitation of fats in general sometimes helps.

The Weather

MAY 20, 1970

Sunny. Winds westerly 15; Monday's precipitation nil; sunshine 10 hours, 48 minutes; recorded high and low at Victoria 62 and 41. Today's forecast high and low 62 and 42. Today's sunrise 5:27 a.m., sunset 8:54 p.m.; moonrise 9:15 p.m., moonset 4:37 a.m. Thursday outlook: cloudy with a few showers.

East Coast of Vancouver Island — Sunny; winds light, becoming southeast 15 in afternoon; Monday's precipitation nil; recorded high and low 64 and 38. Today's forecast high and low 65 and 37. Thursday outlook: cloudy with occasional rain.

West Coast of Vancouver Island — Cloudy with occasional sunny periods. Winds southwest 15, becoming southeast 15 in afternoon. Forecast high and low at Tofino 57 and 40. Thursday outlook: cloudy with occasional rain.

North Coast — Cloudy, rain beginning in morning. Winds southeast 15 to 25. Thursday outlook: cloudy, showers.

Extended weather — Some clouds, chance of showers Sunday. Highs in 60s, lows in 40s.

READINGS

	High	Low	Prcp.
Palm Springs	105	63	—
St. John's	67	48	—
Halifax	53	47	—
Fredericton	68	50	—
Charlottetown	65	54	—
Montreal	75	45	—
Ottawa	77	46	—
Toronto	81	48	—
North Bay	77	31	—
New York	64	55	—
Miami	86	78	—
Thunder Bay	61	48	—
Kenora	58	30	—
Winnipeg	57	27	—
Brandon	59	33	—
Churchill	48	16	—
The Pas	63	36	—
Regina	59	35	.08
Saskatoon	67	31	—
Prince Albert	64	25	—
North Battleford	67	36	—
Swift Current	57	33	.02
Medicine Hat	68	45	—
Lethbridge	71	40	—
Calgary	66	32	—
Edmonton	67	42	—
Cranbrook	70	28	—
Castlegar	75	40	—
Penticton	69	43	—
Revelstoke	73	41	—
Princeton	70	28	—
Vancouver	60	43	—
Prince Rupert	53	41	—
Comox	65	45	—
Prince George	57	33	—
Kamloops	74	37	—
Whitehorse	58	32	—
Fort St. John	55	36	.04
Seattle	61	45	—
Spokane	74	48	—
Portland	62	42	—
Chicago	86	63	—
San Francisco	60	50	—
Los Angeles	68	58	—
Phoenix	103	72	—
Las Vegas	92	72	—
Honolulu	86	75	Trace
Vernon	72	42	—
Salmon Arm	73	44	—
Grand Forks	73	38	—

TIDES AT VICTORIA HARBOUR

	Time H.M.	Ht. Ft.	Time H.M.	Ht. Ft.	Time H.M.	Ht. Ft.	Time H.M.	Ht. Ft.
20	00.00	8.7	08.35	0.8	13.00	7.5	19.10	7.5
21	00.05	9.1	00.15	.2				
22	00.20	9.3	00.55	-.2				
23	01.05	9.4	10.40	-.3	20.35	8.3	22.25	8.2
24	01.20	9.2	11.25	-.2	22.00	8.2	23.00	8.2
25	02.15	8.8	12.10	.3	22.10	8.2		
26	00.25	7.9	02.50	8.1	12.00	1.0	22.30	8.0

TIDES AT BULFORD HARBOUR

	Time H.M.	Ht. Ft.	Time H.M.	Ht. Ft.	Time H.M.	Ht. Ft.	Time H.M.	Ht. Ft.
20	02.25	10.3	10.00	1.2	18.40	10.5	22.35	9.4
21	02.45	10.5	10.40	.4	19.25	10.9	23.25	9.7
22	03.15	10.5	11.20	.1	20.05	11.1		
23	00.20	9.9	08.45	10.5	12.05	8.0	21.00	11.2
24	01.20	9.8	04.15	10.2	12.50	.1	21.35	11.3
25	03.00	9.5	05.05	9.7	13.40	.7	22.25	11.2
26	04.25	8.8	08.25	8.9	14.35	1.5	23.00	11.2

Times listed are Pacific Standard Time

"FROST-FREES" AT:

ARROW FURNITURE CO. LTD.
1321 Government
383-8024

BUTLER BROS.
1720 Douglas, 383-6911
3396 Douglas, 383-1511

GLEN LAKE HARDWARE
2697 Sooke Rd.
478-3541

KENT'S LTD.
742 Fort St.
383-7104

MacDONALD'S FURNITURE MART
1420 Broad
383-1171

RAWLINGS PLUMBING & HEATING CO. LTD.
2657 Douglas
388-7311

SLEGG BROS.
3953 Quadra
479-7151

STANDARD FURNITURE CO.
737 Yates
382-5111

C. TAYLOR HOME APPLIANCE CO.
707 Johnson
383-3281

TILLICUM FURNITURE & APPLIANCES CO. LTD.
1006 Craigflower
384-1216

This is as out of date

...as this

...or this

Take a look at the new "Frost-Frees"

Here are the refrigerator-freezers built for the families of "the Seventies". Never need defrosting...oodles of space for those special "quantity buys" that save you money... an endless supply of cubes from its automatic icemaker... and a freezer that is a freezer! There are other advantages these fabulous "Frost-Frees" have over older models. Check them yourself at your local appliance dealer. Or ask us what to look for. A real cool way to

...enjoy the great indoors.

B.C. HYDRO

Soho Bids Rosie Goodbye

LONDON (AP) — Soho, often described as London's square mile of vice, gave a royal farewell Monday to its most lovable bum.

Timothy Cotter, known only as Rosie, died penniless last week in Brixton Prison.

For the last 25 years, Rosie had slept in the streets of Soho, cleaning up the garbage from strip clubs, restaurants and market stalls.

Hundreds of people blocked the streets and bowed their heads as Rosie's procession went by. The funeral was paid for by market traders, strippers, cabaret singers, club managers, shop owners and by local policemen who knew him as a persistent offender and a friend.

They called him Rosie because he dubbed himself a kind of second-hand rose.

Such British show business personalities as Danny La Rue and Charlie Chester were there to watch the coffin carried into the Church of Our Lady of the Assumption and St. Gregory. It was standing room only in the church.

Thousands of Londoners and tourists knew Rosie for his eccentric song and dance routines, hilarious nonsense that often stopped traffic.

Rosie was 54. He died behind bars unable to pay a £5 ($13 fine on a charge of being drunk, one of a long string of alcoholic offences.

Soho residents had collected £230 ($598) for Rosie — enough to bury him in style and also provide a headstone for his grave.

Crown's Stand Shocks Justice

OTTAWA (CP) — Mr. Justice Wishart Spence said Tuesday he was shocked at arguments advanced by the Crown in defence of 1969 legislation making it mandatory for motorists to give police a breath sample.

Mr. Justice Ronald Martland said he was not shocked but was surprised at statements by Donald Maxwell, justice department deputy minister, as the Supreme Court of Canada opened a government-ordered test of the breath law's validity.

Maxwell, appearing for the Crown, fielded a barrage of questions from the nine-man court when he based his defence mainly on a clause of the Criminal Code amendments which says:

"This act or any of the provisions of this act shall come into force on a day or days to be fixed by proclamation."

He said this gave the cabinet the authority not to enact three references in the legislation to police giving breath samples to accused persons which they could use to defend themselves against charges of impaired driving.

Maxwell said the clauses dealing with the breath sample for an accused were not proclaimed because an approved container had yet to be found.

Mr. Justice Roland Ritchie said the law as proclaimed seemed to "fly in the face of the Bill of Rights."

"And this court has said this cannot be done," he added.

Ritchie said Parliament had passed legislation taking away a motorist's right to refuse to take a breath test when stopped by police. In return for this loss, certain safeguards had been established by Parliament, the main one being the breath sample.

These safeguards had been taken away by the cabinet and this appeared to go against the Bill of Rights.

It was evident that the judges had serious reservations about the law as proclaimed.

The government ordered a Supreme Court test of the law after a British Columbia judge ruled it was invalid. He said the cabinet had overstepped its authority by not proclaiming all parts of the Criminal Code amendments dealing with the breath test.

This advertisement is not published or displayed by the Liquor Control Board or by the Government of British Columbia.

Company Dropping Missile Contract

WASHINGTON (AP) — The Post says Bell Telephone Laboratories is getting out of the missile-defence business, partly to avoid anti-war protests.

The Post, quoting a Bell spokesman, says the company plans to phase out by 1972 a contract currently worth about $30,000,000 a year to do research on advanced missile defences.

* * *

The spokesman is quoted as saying protests against defence contractors and desire of some of Bell's employees to do civilian work were partly behind its decision to pass up future missile contracts.

The Post says Bell will continue its work on the Safeguard anti-ballistic missile system.

But, The Post says, Bell will not take on any post-Safeguard AMB work. The paper says Bell is also phasing out its participation in the missile business because of increasing technical problems related to developing the ABM system.

Fire Down Below

Bill Simpson, racing driver and 1970 Indy hopeful, helps introduce new fire and heat resistant fabric by burning gasoline on a driving coverall made of the material. Demonstration Tuesday at Indianapolis was to show drivers most significant feature since safety fuel tank was introduced in 1965. — (AP)

She's Tired, Has a Right

PORT ELIZABETH, South Africa (AP) — At age 99, Mrs. Lilian Gard volunteers no recipe for longevity. Asked on her recent birthday how she felt being one year short of 100, she snapped: "Very tired and worn out."

Egypt Claims Civilians Hit

UN Blasts Lebanon Foray As Suez Targets Bombed

UNITED NATIONS (AP) — The UN Security Council Tuesday condemned Israel's one-day assault into southern Lebanon May 12 and declared that such attacks could "no longer be tolerated."

On the battlefront Tuesday, Egypt said that Israeli planes bombed civilian targets along the Suez Canal, killing or wounding "several civilians." The Israelis denied the report, saying their planes hit only military targets.

Israel had told the United Nations that its armored raid into southern Lebanon a week ago was aimed only at destroying Arab guerrilla bases that had shelled Israeli frontier settlements.

The Security Council approved the stiff rebuke to Israel by a vote of 11 to 0, with the United States, Colombia, Sierra Leone and Nicaragua abstaining.

The resolution labelled the Iraeli assault a "premeditated military action" and said the council would consider "adequate and effective steps . . . to implement its resolutions" if Israel should repeat such an attack. This was a threat of possible political and economic sanctions.

* * *

A communique from Cairo Tuesday said Israeli jets were ranging over military positions when they were chased away by anti-aircraft fire and dumped their bombs on a civilian area.

Tuesday's raid followed on the heels of a pre-dawn strike by Egyptian troops who crossed over to the Israeli side of the canal to assault Israeli targets.

The Israeli command said the raid was foiled by Israeli counter-strikes.

Douglas Warns CLC:

Convince Public Blame Unfair

EDMONTON (CP) — Tommy Douglas warned the Canadian Labor Congress Tuesday the government seeks to portray organized labor as being out to get everything it can and federal economic policies are designed to enable employers "to put the working man back in chains while they continue to pick your pockets."

In response, he said, organized labor must convince the public it is being unfairly blamed for inflation.

* * *

Douglas's speech, rewarded with the warmest applause so far by the 1,446 delegates at the week-long biennial CLC convention, was acknowledged by him as something of an official farewell to the congress.

He said he will stand down in favor of a younger leader at the NDP leadership convention next year, and later told reporters he could think of nothing that might change his mind.

Douglas said the current level of unemployment is a sympton of the first recession ever to be deliberately "planned, formented, and put into operation by a government of this country."

Stronger Action

EDMONTON (CP) — Delegates at a convention of the Canadian Labor Congress hooted a powerful union official and over-ruled the congress exective Tuesday to demand stronger direct action against the federal government's policy of economic restraint.

Delegates on the convention floor accused an executive appointed committee of "stripping the guts" from a resolution to set up a body to organize unemployed workers in Canada to fight the economic policy.

Their protests were met by Larry Sefton, a vice-president of the congress and director of District Six of The United Steelworkers of America, who accused the dissidents of indulging in "old rhetoric and old plans."

GUARANTEED INVESTMENT CERTIFICATES

8¾%

YOUR North West Trust COMPANY

717 Fort Street — Victoria
Phone: 386-3534

Offices in: Winnipeg / Edmonton / Camrose / Calgary
Vancouver / New Westminster / Victoria
Member of Canada Deposit Insurance Corporation

to all WRITERS in this area . . .

A well-known New York publisher is searching for manuscripts worthy of book publication. Fiction, non-fiction, poetry, juveniles, collections of short stories or articles, religious, specialized and even controversial subjects will be considered.

If you have a manuscript ready (or almost ready) for publication, and would like to get in touch with this publisher, please telephone the number below between 8:00 a.m. and 10:00 p.m., and leave your name and address. You will be contacted later.

Telephone: 383-9126

If you prefer, write to the Editorial Director, Dept. VC-30, P.O. Box 2119, G.P.O., New York, N.Y. 10001

Timely Treasures

New Arrival
CARAVELLE

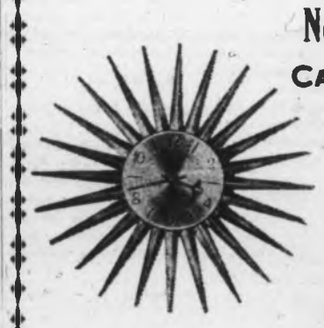

Wall
Boudoir
Mantel
CLOCKS

These lovely electric clocks are in the latest decorator designs. Trouble free, reliable time pieces that will enhance every home. Come in and see these new arrivals soon . . . you'll love them.

PRICED FROM 19.95

OPEN FRIDAY NIGHTS TILL 9

F. W. FRANCIS LTD.
1684 DOUGLAS STREET 384-7611
(Kitty Corner from the Bay)

BUY YOUR FURNITURE THE WHOLESALE WAY AND SAVE

3-ROOM STARTER SET

LIVING ROOM
includes:
- Sofa and Chair - 4 Seater Highback
- Coffee Table
- Step Table
- Your choice of Table Lamp

BEDROOM
- 3 piece Suite - Walnut Finish Dresser with Mirror, Chest 4/6 Bookcase Bed
- Prelude Mattress and Box Spring Unit

DINETTE
- 5 piece Set - Table - Walnut Arborite 30"x48" with leaf and 4 high back Chairs
- 20 piece 4 place setting of Dishes Retail $633.95

(Not Exactly As Illustrated)

DO & SAVE PRICE FOR 3 ROOMS ONLY $399.95

WE UNDERSELL THOSE WHO WON'T BE UNDERSOLD

RUG SPECIAL

TWEEDS — Do & SAVE
in your choice of 3 colours - Tangerine, Avocado, Blue/Green
6'x9' Retail 44.95 35.95
9'x12' Retail 79.95 59.95
12'x12' Retail 119.95 89.95

ALSO CARPET REMNANTS
From 1'x12' to 9'x12' Indoor-Outdoor, Shags, Twists, Tweeds
SAVE SAVE SAVE SAVE NOW!

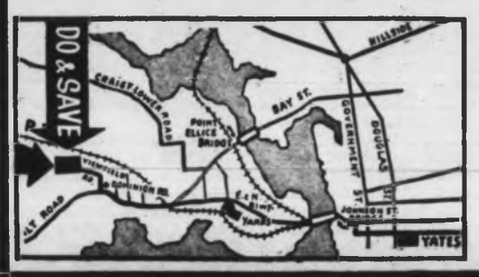

- 100% Nylon
- Tuff-Hide New Cushion Rubber Back
- Serg Lock — all four sides

PLUSH CUT PILE — Do & SAVE
5 Colours — Gold, Avocado, Tangerine, Pink, White.
6'x9' Retail 46.95 36.95
9'x12' Retail 89.95 69.95
12'x15' Retail 164.95 124.95

HOURS:
Open Mon., Tues., Wed., Sat.
9 a.m. to 6 p.m.
Thurs. and Fri., 9 a.m. - 9 p.m.

DO & SAVE FURNITURE MART
804 VIEWFIELD ROAD, ESQUIMALT 383-5211
(DIVISION OF STANDARD FURNITURE)

The Daily Colonist.

"An Independent Newspaper . . . The Organ of No Clique or Party"

1858 — Published every morning except Monday by The Colonist Publishers Limited at 2631 Douglas Street, Victoria, B.C. Second class mail registration number 6516. All undelivered copies or any notices respecting changes of address are to be sent to the above address. Member Audit Bureau of Circulation. — 1970

RICHARD BOWER — Publisher and Editor-in-Chief

A Time for Identification

ON BALANCE THERE DOES NOT seem much to encourage optimism over the Indochinese dilemma in the events of the past few days:

President Nixon is having to fight just as hard at home to outmanoeuvre Senate advocates of legislative "freezing" of funds for operations in Cambodia as the troops who are seeking out the communists' supply depots and sanctuaries; in fact, successes on the war front are more impressive than his progress in the search for support from rebellious politicians.

Senate Democratic leader Mike Mansfield has added to the controversy regarding expansion of the operations into areas beyond South Vietnam by charging violation by the United States of a congressional ban against involvement of ground troops in Laos. The fact that any Americans in Laos are labelled "advisers" does not alter the fact of a technical breach, Senator Mansfield maintains.

Oddly, it is American critics who are the more vociferous about the incursions of U.S. military into Laos and Cambodia. The North Vietnamese and Viet Cong made their routine protest, but they are hardly in a position to offer an argument carrying conviction without exposing themselves to condemnation for far more flagrant violations of neutrality.

The apologists, the anti-Americans and the pro-communists are all in the same leaky craft when they pretend Hanoi's regiments march only against "imperialists" and that the Saigon allies are fighting a war against the peasants. Latest figures indicate the direction of the communist offensive: for the week ending May 13 a total of 456 civilians were killed, 871 were wounded and 320 abducted. This is the clearest possible evidence that basically this is a war of terror as far as the communists are concerned.

During that week impressive new discoveries of arms and food caches were reported in the Cambodia hunt.

The one development which should win universal approval comes out of Jakarta, capital of Indonesia, where eleven Pacific nations urged the summoning of a peace conference designed to expedite the early withdrawal of all foreign forces from neutral Indochina soil.

At the same time the delegate-nations proposed reactivation of the three-member International Control Commission, of which Canada is a member. And in conversations with Australia's Prime Minister John Gorton, the Canadian leader, Pierre Trudeau, has indicated a conditional willingness to participate.

The United States has been quick to endorse both proposals.

Not one of the communist countries up to now has shown the least disposition to collaborate in any such peace-inspired suggestion. There has been no reaction other than negative from Moscow to the request of the British co-chairman of the Geneva committee which brought about the 1954 Indochina compromise that they jointly try again. Peking has been consistently opposed to any peace discussions, even the silly exhibition in Paris billed as truce talks.

But for the sake of preserving some sort of image of reasonableness and as a result of this mounting demand for meaningful negotiations for an Indochina understanding, Hanoi may be moved to change policy to save its face.

Now is the time for those sincerely concerned for an end of the suffering of so many innocents in southeast Asia to stand up and be counted. Now is the time for those who want to see stability and reconstruction, prosperity and opportunity in the war-afflicted areas to identify themselves. By their actions the world will be able to judge just who it is who wants to gamble with chaos and the misery of millions in the hope of some sort of ideological advantage.

Britain's June Election

WITH THE LATEST GALLUP POLL showing the British Labor Party a clear 7.5 per cent ahead of the Opposition Conservatives it is hardly surprising that Prime Minister Harold Wilson has called a general election for next month.

The upsurge in Labor popularity is nothing short of remarkable. Only a year ago public opinion polls were showing Mr. Wilson's party trailing the Tories by nearly 27 per cent.

The Labor Party's successful comeback has been due to a number of factors, among them Britain's economic recovery, fewer management-union battles, and a considerable amount of new and popular social legislation brought in by the government which has taken some of the sting out of heavier taxation.

Another not inconsiderable point in Labor's favor is Conservative leader Edward Heath's inexplicable failure to project himself to the electorate even when his party was riding high on the popularity list.

Nevertheless, despite all these advantages it cannot yet be taken for granted that Mr. Wilson's party will register an easy victory. Though Britain's economy has undoubtedly been strengthened in the last year under the Wilson rule, British taxpayers have paid heavily for it through austerity, higher taxation, bigger debts and galloping inflation.

Other matters which could well count against Mr. Wilson during the election campaign period is the possibility of riots over the visit of the South African cricket team, a new wave of violence in Ulster brought about by over-enthusiastic electioneering, a major split in Labor ranks over British policy toward the U.S. invasion of Cambodia and involvement in Laos and inter-party dissent over Britain's entry into the European Common Market.

Whether the Conservative Party has the answer to any of these problems is, at this time, beside the point. Mr. Wilson is still prime minister and will continue to be for the next 30 days at least — and he will be the one who has to act upon these issues if any of them come to a head during that time.

Though the British Conservative Party may be somewhat demoralized at the moment due to the spectacular reversal of the public opinion polls, and though its leader seemingly lacks the charisma of his rival, it would be surprising if it did not now launch one of the strongest and best election campaigns in its history.

"And WHO'S forever saying, just you wait until we get some women in Parliament . . . ?"

Washington Calling — *By MARQUIS CHILDS*

Wild-Eyed Radical Revolutionaries May Generate Reaction from Right

THE last of the litter is being cleaned up, the last of the stragglers have departed. It was a famous victory for peaceful—or relatively peaceful — protest. But, like such victories in the past, the end result is as transitory as the shouted chants of the huge crowd on the Ellipse before the White House.

What matters far more is the beginning of a movement on the campuses to use the political process to change the policy of the government from war to peace. Princeton University started it with the decision to grant all undergraduates two weeks in October to go to work for congressional candidates. This does not mean that the semester will be shortened, since the term will begin in the fall a week earlier and a week will be taken off the Christmas vacation.

The student body of Haverford College, along with most of the faculty and service employees, came to Washington to try friendly persuasion with members of Congress. They had even cut their hair and cleaned up to show that they were ready to work through the electoral process.

* * *

The same signal is coming from other campuses around the country and if these young people really mean business and do not lapse during the summer into the old cop-out attitude they can help to work a change in both the atmosphere and the political stance of Washington before the country.

This has come, it must be said, very late. The alienated young have stirred profound underlying prejudices in middle America. They have seemed bent on deliberately flouting the privileges of higher education. And for the middle mass for whom such privileges are out of reach this is an outrage.

For many of the young copping-out has been a passive protest. Long hair, preferably dirty, bare feet, an Indian head band, drugs — these have been limp symbols of rebellion. This has been a form of romantic rebellion, a way of breathing defiance that at times looks pretty infantile, hardly more than exhibitionism.

* * *

Most of these young could not say how they would change the system if they had it in their power to do so. There is, however, a small minority of activists bent on bringing the system down. Insofar as they articulate their conviction, beyond the shouting of obscenities, they say bring it all down and then something better can be built in its place. They man the bomb factories. They try to turn every demonstration into violence.

Perhaps the most charitable tag to apply to these activists is romantic anarchists. They are for destruction for destruction's sake. The likelihood is that they will destroy themselves first of all. An analogy out of the past suggests what the peril really is in the counterreaction that these wild romanticists are creating.

In the early '30s the weak Weimer Republic in post-World War Germany was beset by a variety of ills. The communists were out to destroy this feeble government that had seen the middle class wiped out by ruinous inflation. They were aided and abetted by wild-eyed young revolutionaries who in manner and dress seem to have been definitely hippie types before hippie and yippie came into the vocabulary.

You could hear them in their cellar rendezvous predicting the revolution they were about to bring on. But, while they were boasting of what they would do on the barricades, the real revolution was being highly organized with the help of big money from German industrialists. Hitler and the Nazis were ready to take over. The young revolutionaries who did not flee the country were shortly in concentration camps or they were tortured to death in Nazi prisons.

No one would for a moment suggest that this is where we are today. Yet, ominous signs make plain the polarization that is taking place and the deep currents of prejudice and hatred below the surface.

The attack of the construction workers, the hard hats, at high noon in Wall Street was the most ominous of these signs. Peaceful young demonstrators against the war and in memory of the four Kent State dead were assaulted mercilessly by some 200 hard hats from nearby construction sites. At least 70 persons were injured, some of them bystanders who tried to stop the assault. Trinity Church became a dressing station for the wounded, with the hard hats twice trying to break into this refuge and to tear down the Episcopal flag which they apparently thought was a Viet Cong flag.

So much is still unknown about the assault and the subsequent attempt to storm City Hall. How was it organized? Who determined the timing? Was there a common ideological motive or was it simply a blind hitting-out at the long hairs?

These questions deserve some answers. Above all, the romantic anarchists should be concerned about the answers. They are a tiny minority capable of generating not their kind of revolution but a violent counter-revolution of the right.

(Copyright, 1970, by United Feature Syndicate, Inc.)

Manoeuvering Starts — *By OTTO VON HABSBURG*

Another Crisis Area Developing As Britain Quits Persian Gulf

FREQUENTLY the conflict between Israel and its neighbors is called "the Middle Eastern crisis". This may have been justified in the past, but no longer applies to the future. Another equally serious problem must henceforth be taken under consideration.

Of all the Middle Eastern regions, the Persian Gulf has undergone the greatest changes in the course of the last decades. The small coastal states, whose names we scarcely know, were only a short while ago poverty-stricken and primitive. Oil discoveries after the Second World War have changed this overnight; the hitherto unknown desert strips were suddenly projected into the centre of world interest.

* * *

Great Britain was the protecting power of states like Kuwait, Bahrain, Abu Dhabi, Qatar, Dubai, Sharja. Her main duty was to maintain peace and to prevent the world powers from transforming the region into a battlefield. The Persian Gulf was part of the "Pax Britannica".

In the spirit of general withdrawal, the Wilson government decided to evacuate the Persian Gulf in 1971. True, the Conservative opposition, has promised to stay East of Suez if returned to power. There remains nevertheless the fact, that if Mr. Wilson wins in the elections he will carry out his plan.

British departure would create a power vacuum in an economically and strategically important region. This is bound to attract outside forces. The small countries and their peaceful existence will be threatened.

Already today the fronts are showing. Iran, Saudi Arabia and Pakistan are closing ranks in order to maintain jointly the status quo. From this point of view, naval co-operation between Teheran and Islamabad is significant. Iraq, on the other hand, animated by the revolutionary spirit of Al Baath, seems determined to change the region's political structure and to control its oil resources. It can count upon the support of the radical rulers of Syria and South Yeman.

The recent agreement signed between the Kurds and Bagdad is aimed at giving the latter a free hand in the Persian Gulf.

The superpowers also show an interest. The USSR has already a fleet in the Indian Ocean, which certainly will not stay aloof when events start rolling.

British withdrawal will create inevitably a focal point of agitation and dangers. We thus must be prepared in the Near East for a situation, which could be more explosive than the one which today already causes such growing concern.

Today in History

By The Canadian Press

1851—First Canadian postage stamps were issued.

1882—The city of Brandon, Man., was incorporated.

Second World War: Twenty-five years ago today — in 1945 — Japanese broadcasts reported that an Allied task force was attempting to approach Kyushu, Japanese home island. Dr. Stefan Tiso, Slovakian premier, was captured at Krema-Muenster.

PERKINS — by John Miles

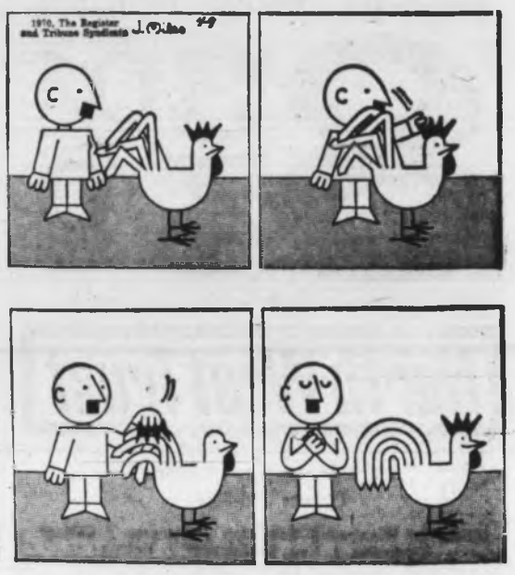

OUR READERS' VIEWS

To be considered for publication in whole or in part, letters must be on subjects of general interest, and if signed with pen-names, must be accompanied by writer's name and address. Preference will be given to those that are brief.

Association Opposes Airport Expansion

YOUR editorial comment of April 17 regarding a shotgun wedding in the air is interesting but certainly does not convey the views of the citizens of Saanich, Sidney, and those who live in close proximity to the airport.

Your continual attempts to build up Victoria to a great metropolis simply do not fit in with the facts of the situation. Victoria, as we all know, is a small, quiet, pleasant, non-swinging, non-industrial city, and we should try to keep it that way. To suggest that the Sidney airport should be bigger to accept trans-Canada air jets is, in our opinion, the height of optimism. The Pat Bay airport is presently a small feeder airport and it certainly is not important enough to warrant a demand to Ottawa that a promise be given that it will become a great national airport. Most of us who live on the Saanich Peninsula certainly do not want this to come about, and in fact the proposed additional flights to be made by PWA would not appear to be warranted at the present time and are in fact decried by this association. The present TCA flights are quite adequate and normally are far from full.

My organization in addition wants no further jet aircraft to use this airport. The turbo-prop aircraft presently used for this service are quite adequate and do not unduly disturb the environment, but the CPA jets presently using the airport for training purposes are a complete acoustic hazard to anyone living within ten miles of the airport, and from the opinion of this organization it is a disgrace that a private corporation can, with the concurrence of the department of transport, create such noise pollution to the great detriment of the citizens of Saanich and the town of Sidney. For you to suggest, with eager anticipation, that further DC9 jets use the airport as soon as the runways are lengthened is, in the opinion of this organization, quite unwarranted, particularly in view of the fact that your writer and the citizens of Victoria probably do not have to put up with this noise nuisance.

If, in years to come, the Victoria area, or in other words the lower Vancouver Island area, warrants a major airport taking through jet traffic, we submit that under no circumstances should it be located in a pleasant, small, garden peninsula which is relatively heavily populated even today. There are many locations on the Island which are relatively unpopulated which would make an ideal site for a major airport and we suggest that something be done, and done now, to relocate the Pat Bay airport before the environment of the Saanich Peninsula is completely ruined by so-called progress.

STOP NOISE POLLUTION ASSOCIATION,
Box 1103, Sidney.

Facts Wanted

An editor of a newspaper probably recognizes, more than his readers, the vital importance of the role which "Information-Canada" soon will assume.

Inasmuch as the appointed boss of this new government department, Jean-Louis Gagnon has a radically leftist background many of your readers will appreciate a frank disclosure of his political activities. Will you let us have documented facts?

Canadians are interested. After all the background of our information chief should be above reproach.

We depend upon the press to keep us informed.

DONALD MUNROE,
237 Maddock Ave.

Cart Before Horse

It appears that the bureaucracy of the CRTC is proposing to save Canadian sovereignty by the Orwellian expedient of censorship; surely a classical example of putting the cart before the horse.

Instead of intelligently nurturing such Canadian talent as exists, and financially aiding its potential growth, the CRTC proposes to achieve its purpose by denying us the freedom to choose what we view. If this exclusion is pursued further, no doubt such exemplary productions as "The Forsyte Saga" may be denied us if the Commission's "logic" prevails.

Whatever criticisms may be levelled against the CBC in regard to its financial peculiarities, its antipathy toward stardom, and its not too infrequent failure to produce for the above-12 age group, it does come up with excellent documentaries, and dramatic material amid the welter of mediocrity. But what does CRTC recommend to prevent such talent as Lorne Greene, Kate Reid, and John Wojeck, to name but three, going south where they are appreciated, and remunerated accordingly?

If this monumental censorship of Canadian viewing is allowed, it is concejvable that other restrictions by Ottawa are possible. In this ill-advised ploy to safeguard our sovereignty, why not ban all foreign books (and what has been done to stimulate Canadian writers?) and all goods manufactured outside Canada? It happened, partly, in New Zealand in 1939.

Perhaps we should be cynical about our definition of sovereignty, in much the same way as You-Know-Who disregards it in Vietnam, Cambodia, and guess where next.

HARPER CURTIS,
1850 Midgard Ave.

Buy a Bike

Because of Benson's White Paper on taxation, Canada may be spared the fate of the United States.

Our biggest pollution problem is not that of air, earth and water, but that of homes, discipline and morals.

If you have to have a licence to drive a car, or pilot a plane, why not to have and raise children? Has anyone stopped and realized just how big and crowded Victoria is getting? Just like any old, big, dirty American or Canadian city. Too bad. Nice place once.

Sick and tired with noisy, expensive, lack of service buses? Buy a bicycle. It's cheaper, and it's good exercise.

Nobody has any guts any more. Just money and cars.

J. W. JUBB,
212 Obed Ave.

These Cambodian Army regulars are typical of troops now defending capital city of Phnom Penh.

Harsh Reality Hits Never-Neverland

Fatalistic Cambodians Fight To Save Easy-Going Lifestyle

By DAVID VAN PRAAGH
From Phnom Penh
Special to the Colonist

Cambodians are not a fighting people, which makes their present plight in the spreading Indo-China war all the more precarious.

Some of them make tough, respected soldiers — in the Cambodian army or, more likely, among the so-called irregulars trained in South Vietnam, where they spent most or all of their lives until they were flown in here to come nominally under the command of the almost hapless government of General Lon Nol.

But most of more than 600,000,000 Khmers or Cambodians are rice-growing Buddhist peasants, and the older ones among them, from all that can be learned in the capital area, quietly resent suddenly being deprived of Prince Sihanouk.

Once the creators and now the inheritors of the Indian-influenced Khmer civilization, whose magnificent ruins lie at Angkor in the western part of the country, the Cambodians only kept that area thanks largely to a deal between their former French colonial masters and neighboring Thailand.

But the French gave the favored Vietnamese to the east much of the Mekong delta part of the old Khmer empire.

That accounts for roughly 500,000 Cambodians living in South Vietnam, and about the same number of Vietnamese, whose primary cultural influence is Chinese, living in Cambodia.

These Vietnamese are — or were before they were "regrouped" or placed under strict curfew — Cambodia's craftsmen, the holders of most skilled jobs, especially in Phnom Penh, just as the Chinese are, as in other southeast Asian cities, Cambodia's shopkeepers.

The easy-living, fatalistic Cambodians did not fight to keep their dwindling empire. Under Sihanouk they avoided the North Vietnamese and Viet Cong who steadily crept further and further into eastern Cambodia.

PAGE 5

Fight for Their Lives

The prince swayed with what he considered the prevailing wind in Asia — from Peking and in a different sense Hanoi — until he was bowled over by it.

But now the Cambodians find themselves in a fight for their lives and their villages and above all what is left of their almost Polynesian way of life.

Their calm has not been shattered but their country has, perhaps irreparably. And this realization is slowly beginning to sink in.

The Vietnamese who sailed up the Mekong to retake the key ferry crossing of Neak Loung are not Communists but they are Vietnamese, traditional enemies of the Khmers.

And there will still be Vietnamese, and probably more so, if and when U.S. troops withdraw.

They are watching and waiting to see if Communist forces flee as far as western Cambodia, where many Vietnamese and up-to-now strangely quiet Khmers rouges — Red Cambodians — live.

The initials VC which in Vietnam mean Viet Cong, mean Vietnamese Communists to the Cambodians, whether from North or South Vietnam.

That is a simple, typically Cambodian way of distinguishing Vietnamese only politically, just as Cambodians — both officials and ordinary people — shrug off the alleged massacres of Vietnamese civilians at Saang that shocked the world.

"They massacre us and destroy our villages so why shouldn't we kill them?" asked a Cambodian clerk here.

In Saang now, Cambodian troops live under makeshift tents, often with their families, ignoring abandoned wooden houses on stilts, seemingly more interested in their cooking pots than their guns.

Recruits Are Scared

Cambodian soldiers, especially young recruits, are scared and show it. Many Cambodian villagers in the east have fled the horror, long experienced by Vietnamese, of seeing and feeling their villages and their families destroyed by U.S. bombs and artillery.

But many Cambodian soldiers show a stoicism and even a determination that may be the only thing to stand this country in good stead.

Here in the capital, if it really is a functioning capital any more, the same calm, often charming smiles beguile and eventually irritate the foreigner, especially if they register on the faces of government censors, men and women, objecting to outgoing press cables.

Even when Phnom Penh had no discernible defence and seemed isolated, the Cambodians did not seem excited or worried, the Vietnamese had virtually disappeared and the Chinese kept to themselves.

The biggest crisis in the capital seemed to spring from the government's announcement that the Vietnamese Communists were circulating counterfeit 500 riel notes (now worth about $6 on a fast-sinking black market).

That caused long line-ups at the banks. But the soldiers on guard at the banks almost seemed irrelevant, as did the fact that all the personnel inside wore military uniforms.

The cyclos and their dirty, grinning drivers still wait and beckon and then slowly go, the tourists are not really missed, the big central market opens and closes daily and automatically with an amazing variety of food and no one really seems to know or care what is happening to Cambodia except that it may be slowly, calmly and even with a smile, ceasing to exist.

Reality of Near East Shows U.S. Weakness

By JOSEPH KRAFT, from Washington

The quaint conceit that President Nixon's Cambodian plunge strengthens this country's global stance encounters reality in the Near East. And the result of the meeting is dismal.

For the Russians are blandly deepening their penetration of Egypt in ways that cause Colonel Nasser to flex his muscles anew. But the United States faces this challenge from a position of weakness unmatched since the Moscow-Cairo axis started abuilding 15 years ago.

The basic facts are well known. In the past few months the Russians have become the mainstay of Egyptian air defence. They have set up new surface-to-air missiles — the SA-3 — around Cairo and Alexandria. They have supplied crews to man these weapons.

★ ★ ★

In addition, Soviet pilots are flying MIG-21 jets on operational, as distinct from training, missions. While the exact nature of these missions is in some doubt, the Soviet pilots are rising whenever Israeli pilots penetrate Egyptian territory beyond the Suez Canal zone. In effect, the Russians are protecting Egypt's hinterland.

Thus protected, Colonel Nasser, after the usual fashion of the gambler, had a sudden access of confidence and courage. He has stepped up the attrition raids which take such a heavy toll of Israeli manpower. "We've been here for seven thousand years, and we'll be here seven thousand more," he boasted to one recent visitor.

The Israelis have so far been cautious in response. They have not flown sorties in the area now patrolled by Soviet pilots. Defence Minister Moshe Dayan has expressed interest in getting a cease-fire. But this restrained attitude will be maintained only if there is some indication that Israel does not stand alone — that she has American support.

★ ★ ★

As to Washington, nobody here doubts that the latest Soviet move represents a challenge and a potential threat to the peace. Nobody doubts that Israel will once more act alone if some kind of American help is not forthcoming.

Nobody doubts that if Washington sits on its hands there will be some further Soviet move to penetrate Egypt — perhaps the stationing of the SA-3 missiles and their Russian crews in the canal zone within easy range of Israeli guns.

But with all these dangers implicit in inaction, Washington has been looking the other way, dodging conclusions, playing for time. Thus a massive intelligence analysis is under way to determine exactly the nature of the new mission assigned to Soviet pilots in Egypt.

Moscow was asked by Ambassador Jacob Beam — who doesn't exactly have the clout to make strong demands — for an explanation of the new assignment for the Soviet pilots. When the first explanation was found to be too vague, he was sent back for more.

In the long run everybody concedes that President Nixon will be obliged to take some action. The best guess is that Israel will be offered more planes and credits, and perhaps a closer working arrangement in defence. But this will be done quietly and with little public stir — slipped over the transom, as it were.

What this means is that the American response in the Near East will be a weak response — slow in coming and almost invisible. No doubt there are good reasons for this weakness.

★ ★ ★

Delay is necessary because the Nixon administration has been too obsessed with Cambodia to think about anything else. The Congress and much of the country have been so upset by Cambodia that any blaring forth of new undertakings would excite a hostile reaction. But that only says that the weak response in the Near East is rooted in conditions created by the Cambodian strike.

One weak response, the be sure, doesn't mean the end of the world. But it shows that the claim about Cambodia's strengthening the American hand around the world is contemptible. It is, in fact, only slightly less contemptible than the suggestion that the blame for this country's weekened condition should fall on those who protested, rather than those who undertook the wholly unnecessary move in Cambodia.

"Now, hold on! When I say I'm a hawk, it doesn't mean I want to fight you. It means I want somebody else to fight somebody else."

GET A YEN TO TEST DRIVE a COROLLA

We've got a yen for you. A real genuine Japanese yen. Be the first on your block to get one!

All you have to do is find a little time to test drive one of Canada's finest small cars. **The Toyota Corolla 1200.**

Why the Corolla?

* Well, for one thing it's the fastest growing economy car in the world today.
* It's also the most powerful car in its class. (73 hp and a top speed of over 90 mph.)
* It comes in three different shapes: Sedan, Sprinter (fastback) and Wagon.
* Among other things, every Corolla comes with fully reclining front bucket seats, a 4-speed all synchromesh transmission (automatic is optional) a dual braking system, white walls, fresh-flow ventilation, plus plenty of safety and winter equipment.
* Both the car and the price are beautiful.

There are other cars that sell for around $2,000 but they just can't compare to Corolla. To prove it, Toyota has declared the next few weeks **Corolla Test Drive Time.**

During this time if you come in for a test drive you'll not only get a free yen but a chance to win a Sony portable colour television set. We're giving away 30 colour TV sets in all. Contest closes July 18th. Winners names will be drawn July 30th. So come on down.

Get a yen to drive a Corolla and compare it to every other car in its class. It's the best way we know to prove to you that we're better.

See your dealer for full contest rules.

Selected entrant must answer arithmetical skill-testing question.

Suggested list price F.O.B. Vancouver. Provincial and local taxes extra.
Toyota cars are sold and serviced from coast to coast in Canada, and throughout the world.

TOYOTA COROLLA

VICTORIA
Saunders & Hitchman Sales and Service Ltd.
2040 Cadboro Bay Road, Tel.: 592-2471-72-73

DUNCAN
Vic Palmer Toyota Ltd.
380 Trans Canada Ave., Tel.: 746-5111

NANAIMO
C & R Motors Ltd.
1050 Terminal Ave. North, Tel.: 754-4488

Names in the News

Degree Posthumous

LOGAN, Utah — A Utah State University professor is completing work on a dead student's thesis so that the student can receive a posthumous master's degree in June—five years after his death.

Roger Schmitke drowned in the North Saskatchewan River in Alberta, in June, 1965. At the time of his death, he was doing research on muskrats, the subject of his thesis.

Schmitke had completed his data, prepared tables and graphs, but had not finished the actual writing of the paper.

The task was assumed by **Dr. J. B. Low**, Schmitke's major professor in the department of wildlife resources and a close friend.

□

MONTREAL — **Lt.-Gen. E. L. M. Burns** will receive one of six honorary Doctor of Laws degrees at the June 1 convocation of Sir George Williams University, it was announced here.

□

JERUSALEM — **David Ben-Gurion**, 83, Israel's first prime minister and elder statesman, has resigned from the Knesset (parliament). Ben-Gurion said he resigned because he no longer participated actively in the workings of the Knesset.

□

OMAGH, North Ireland — **Bernadette Devlin**, 23, firebrand representative of Northern Ireland's civil rights movement in the British House of Commons, has had a three-month prison sentence suspended for two years, on charges arising from a demonstration here.

□

HOUSTON — The first man on the moon, astronaut **Neil Armstrong**, has closed the door to his chances for another moon flight, announcing he will take a desk job in Washington.

The 39-year-old spaceman becomes head of the National Aeronautics and Space Administration's aeronautics program in Washington on July 1.

□

FRESNO, Calif. — Twenty-three students surprised a retired couple, **Mr. and Mrs. Percy Williams**, last weekend and held a paint-in. The teenagers laid out their own money — $48 — and painted the six-room Williams home white with blue trim. "We couldn't afford to paint," said Mrs. Williams. "I can hardly believe it ... These kids are wonderful."

□

ADELAIDE — Australian laborer **Robert Dolphin** thought his girl-friend was too attached to her horse so he tried to burn it to death, the Adelaide Supreme Court was told. His lawyer said Dolphin, 22, thought that if he got rid of the horse his girl would pay more attention to him. He pleaded guilty to setting fire to hay in the horse's stable and was given a suspended sentence.

□

GUILDFORD, Conn. — **Cadwallader Washburn Kelsey**, 89, inventor of the two-seater Kelsey Skycar, designed to take off like a helicopter and land in a back yard, has died. He also invented the sway bar for automobiles, a device in common use.

□

MONTREAL — Publisher **Max Bell** of the Calgary Albertan is in satisfactory condition after neurosurgery to correct imbalance, **Dr. Theodore Rasmussen**, head of the operating team, said. He declined details. Bell, 58, entered hospital early last week.

□

NEW YORK — A 41-year-old cabinetmaker described by police as a Puerto Rican nationalist was ordered held on $150,000 bail after being charged with planting 35 bombs around New York City, including one that went off in the New York Public Library at 42nd Street. **Carlos Feliciano** of East Harlem was arrested by two detectives.

□

LONDON — **Johnny Cash**, the country and folk singer, has won four of the annual awards by the British Country Music Association. He was named Entertainer of the Year and Male Singer of the Year, and honored for the year's best long-playing record, At San Quentin, and the best single, A Boy Named Sue.

□

LONDON — Prince Phillip missed his regular weekly game of polo Sunday because of an arthritis attack in his hand, a Buckingham Palace spokesman said.

Burns

Ben-Gurion

WHERE?

Can You Buy a Hearing Aid Direct From the Factory

AUDIOTRONICS ENTERPRISES LTD.

1326 Government St. Between Yates and Johnson

"SWING" A GREAT HOLIDAY BARGAIN

midweek at The Harrison

A midweek holiday, beginning Sunday, Monday or Tuesday, includes: Your room for 3 nights, 3 appetizing breakfasts, 2 great dinners, afternoon tea, nightly dancing and entertainment. Plus the bonus of 18 holes of free golf, and a relaxing health treatment. All for the bargain price of $40 per person.*

For reservations, see your travel agent.

*Off-season, double occupancy rate. Single occupancy, $50. For specified deluxe accommodation in the New Wing, add $8 per room per night.

THE HARRISON

A Distinguished Resort at Harrison Hot Springs, British Columbia.

ADVERTISE IT IN THE LOCAL DAILY NEWSPAPER

NOW...

choose CONTACT LENSES in 27 colors

A better choice than ever ... 3 shades of blue or green, even intriguing new lavender or magician red. Also cat's eye brown, green flecks with blue, azure, gray or pink.

- PRECISION MADE
- EXPERTLY FITTED
- 27 COLORS

ONE PRICE ONLY

$49.50

Come in, No Appointment Needed

FREE 62 PAGE BROCHURE MAIL COUPON TODAY!

Name _____

Address _____

City _____ Phone _____

London Drugs LTD.

OPTICAL DEPT.

1320 Douglas St. Victoria 386-7578

165 Station St. Duncan 746-4322

You're good for more at Beneficial

even as much as $5000

Clean up everything — your left-over bills, other loans, time-payment accounts, financing plans — with cash from Beneficial. Ask for the full amount you have in mind. No matter where you may be borrowing or had a loan before, call Beneficial ... now!

Loans up to $5000 — Your loan can be life-insured
42 month contracts on loans over $1500

Beneficial FINANCE CO. OF CANADA

VICTORIA — (2 Offices)
• 727 Johnson St. 382-8261
• 1680 Douglas St. (Near Hudson's Bay Co.) ... 382-9118
NANAIMO — 525 Terminal Ave. (Jean Burns Bldg.) 753-4391
OPEN EVENINGS BY APPOINTMENT — PHONE FOR HOURS

SAVE ON 2 ... MORE ON 4!

GOODYEAR

SET SALE

10 DAYS ONLY!

GOODYEAR ALL-WEATHER IV

BRAND NEW 4-PLY NYLON TIRES

2/30.48

INSTALLATION $1 EXTRA PER TIRE
7.75 x 14 8.25 x 14
7.75 x 15 8.25 x 15
(whitewalls slightly higher)

4/59.88

INSTALLATION $1 EXTRA PER TIRE
7.75 x 14 8.25 x 14
7.75 x 15 8.25 x 15
(whitewalls slightly higher)

NO TRADE-IN REQUIRED — CREDIT TERMS AT MOST GOODYEAR DEALERS

Here's a real value leader...miles ahead of other economy tires!

- SMOOTH RUNNING interlocked "L" tread for positive traction.
- EXTRA MILEAGE with Goodyear's tough Tufsyn rubber in tread and body.
- SAFETY BUILT with 4 plies of triple tempered nylon cord.
- ATTRACTIVE STYLING with clean, classic sidewall design.

GOODYEAR'S NO-LIMIT LIFETIME GUARANTEE

Sale ends May 23

DRIVE IN NOW TO YOUR NEAREST GOODYEAR DEALER OR STORE

Fresh Pork Butt Roast

Boston Style
Cut from Top Quality
Government Inspected
Porkers, Serve with Applesauce .. lb. **59c**

Pork Loin Roast Cut from Fresh Grain-Fed Porkers. Whole or Half, lb. **89c**

Pork Butt Steaks Cut from Fresh Boston Butts. lb. **69c**

Country Style SPARERIBS Government Inspected. Thick and Meaty. lb. **89c**

BREAKFAST SAUSAGE Economy Brand 1-lb. Package **79c**
1½-lb. pkg. **$1.18** 3-lb. pkg. **$2.25**

Roasting Chicken Frozen. Av. 5 to 8 lb. Grade A lb. **59c**
Cut-Up Fowl Frozen. For salads. Tray Pack. Lb. **33c**
Sliced Side Bacon Smokehouse Brand. 1-lb. Package **95c**
Beef Steakettes Ranch Hand. Frozen. 9—2-oz. Portions **89c**
Winnipeg Goldeyes A tasty Fish Treat. lb. **$1.69**

Fresh Caught
HALIBUT
Available at all Safeway Stores

Beef Cross Rib Roast Canada Choice, Canada Good. lb. **89c**

Fresh Ground Beef Safeway Guaranteed Quality, lb. **69c** 3-lb. pkg. **$1.99**

Woodbury Shampoo Regular and Dry. Makes your hair soft and manageable. 15-oz. plastic **79c**
Anacin Tablets For fast relief. Bottle of 100 ..... **95c**
Hair Conditioner Resdan. Helps control dandruff. 6-oz. Plastic **$1.19**
Hair Spray Sudden Beauty. Regular, Hold and Unscented. Super 16-oz. tin **99c**
Schick Razor Blades Stainless steel. Injector. Pkg. of 7 ..... **88c**
Band-Aid Plastic strips. Johnson's. Pkg. of 60 ..... **69c**
Dial Soap Bath size. assorted colors ..... 2 bars **55c**

The Family Handy Man
Do-It-Yourself ENCYCLOPEDIA
Volume No. 1. Only **59c**
Volume 4 on Sale this week. Each **$1.79**

TURTLE WAX Liquid Wax for Cars. 18-oz. bottle **$1.79**
Auto Sponge Bevelled edge. Each **59c**
Leather Chamois 12"x13". Each **99c**

PLASTIC PAIL With handle. Assorted colors. Each **79c**

PRICES EFFECTIVE:
May 20th to 23rd
Victoria and Sidney

WE RESERVE THE RIGHT TO LIMIT QUANTITIES

SAFEWAY
CANADA SAFEWAY LIMITED

MIX 'EM or MATCH 'EM

Taste Tells Choice Quality

Assorted Green Peas Taste Tells Choice Quality 14 fl. oz. tin
Cream Style Corn Taste Tells Choice Quality 14 fl. oz. tin
Peas and Carrots Taste Tells Choice Quality 14 fl. oz. tin
Sliced Beets Taste Tells Choice Quality 14 fl. oz. tin
Green or Wax Beans Taste Tells Choice Quality 14 fl. oz. tin

or Bel-air Premium Quality Frozen

Whole Kernel Corn Bel-air Frozen 12-oz. pkg.
Mixed Vegetables Bel-air Frozen 11-oz. pkg.
Green Peas Bel-air Frozen 12-oz. pkg.
Green Beans Bel-air Frozen French Cut 10-oz. pkg.

Your Choice **5 for $1.00**

Prices Effective May 20th to 23rd
In Victoria and Sidney SAFEWAY Stores

SAFEWAY
CANADA SAFEWAY LIMITED

Your Money's Worth More at SAFEWAY

Meat Pies
Manor House Frozen.
Beef, Chicken or Turkey.
8-oz. Pkg. — 3 for 79c

Tuna Fish
Silver Sands. Flaked.
For Salads or Sandwiches.
6-oz. Tin — 2 for 79c

Apricot Halves
Berryland.
Choice Quality.
14 fl. oz. Tin — 2 for 49c

Pineapple Juice
Lalani Fancy
Hawaiian.
48 fl. oz. Tin — 3 for $1.00

Peanut Butter
Empress Pure. Homogenized.
Regular Style.
24-oz. Mason Jar — 69c

Chocolate Puffs
Busy Baker.
A Safeway Guaranteed Product.
16-oz. Pkg. — 55c

Prune Plums
Glen Valley,
Standard Quality.
28 fl. oz. Tin — 2 for 49c

Parkay Margarine
Spreads even when cold — 2-lb. block 59c

Airway or Nob Hill

Fresh Coffee
Rich Coffee Flavor Locked in the Whole Bean. Grind it Fresh.

1-lb. bag 87c — 2-lb. bag $1.71

Instant Coffee Airway. 12-oz. Jar — $1.49

Clark's Assorted Soups
Chicken Vegetable - Scotch Broth
Asparagus - Tomato and Beef Barley
Consomme - Cream Corn - Beef Noodle
Minestrone. 10-oz. tin — 4 for 79c

Cake Mixes Duncan Hines. Assorted. 19-oz. Package — 49c
Fluffo Shortening 1-lb. Pkg. — 41c
Freeze Dried Coffee Maxim. 4-oz. jar — $1.15
Hunt's Manwich Sandwich Spread. 14 fl. oz. tin — 2 for 69c
Fresh Coffee Blue Ribbon. Special Offer. 1-lb. Bag — 93c
Moms Margarine For Baking or Cooking. 1-lb. Pkg. — 2 for 57c
Worcestershire Sauce Lee and Perins — 5-oz. Bottle 39c, 10-oz. Bottle 65c

Crisp Juicy

Apples
Winesaps—Local B.C. Extra Fancy
Golden Delicious—Imported Fancy
YOUR CHOICE
7 lbs. $1.00

California Fancy

Valencia Oranges
Size 138's
Sweet and Juicy.
Juice and Serve Chilled for Breakfast
8 lbs. $1.00

Cooking Onions Imported — 2 lbs. 29c
Chilean Onions Genuine. For Sandwiches, etc. — 2 lbs. 49c
Fresh Lemons Sunkist, California Make Lemonade, each — 6 for 39c

Cherry Tomatoes
Approx. 12-oz. Basket
Imported. For Salads or Sandwiches — 2 for 49c

Skylark

Fresh Bread
★ Western Farms
★ Butter and Egg
★ Homestyle
24-oz. Loaves, Your Choice — 2 for 69c

Dinner Rolls Skylark. Fresh. Pkg. of 12 — 2 for 69c

Lucerne
Cottage Cheese Large Curd, Small Curd and 2%. 16-oz. Carton — 29c
Ice Mills
Donuts Eskimo Pie. For weight-watchers. Pkg. of 12 — 57c

Cheddar Cheese Safeway Mild. Ontario Cheddar. — 10% Off Reg. Price
Monteray Jack Safeway. Random Cuts. lb. — 99c
Peaches Austral. Sliced or Halves. 28-oz. tin — 45c
Purity Flour No. 1 Quality. Special Offer. 20-lb. Bag — $1.19
Orange Crystals Tang. Serve Chilled for Breakfast. 3¼-oz. pkg. — 4 for 89c
Corned Beef Hereford. For Sandwiches. 12-oz. tin — 69c
Instant Fels For the Laundry. 42-oz. pkg. — 89c
Spray Starch White Magic. 22-oz. Aerosol Tin — 69c
Javex Bleach Special Offer Full Strength. 64-oz. Plastic — 46c

Detergent — Joy Liquid. Special Offer. 12-oz. Plastic — 27c
TIDE Detergent — 42-oz. Giant Size Pkg. $1.05; 5-lb. King Size Pkg. $1.09
Ovaltine — Regular or Swiss Chocolate 12-oz. jar — 89c
Canned Milk — Carnation Evaporated. 13 fl. oz. Tin — 6 for $1.00
Tea Bags — Salada Orange Pekoe. Pkg. of 120 — $1.45
MELOGRAIN Wheat Puffs — 24-Pt. Pkg. — 49c
Chef Boy ar Dee Pizza Mix — With Cheese. 15½-oz. Pkg. 65c; With Sausage. 17-oz. Pkg. 85c
Pie Crust Mix — Melograin. 15-oz. Pkg. — 39c

Antiseptic — Dettol. Cleans and Disinfects. 3¾-oz. bottle — 59c
Furniture Polish — Behold. 6½-oz. Aerosol tin — 89c
Foil Wrap — Reynolds. Heavy Duty. 18"x25' Roll — 75c
Bathroom Tissue — Facelle Royale. Assorted Colors. Pkg. of 2 Rolls — 2 for 69c
Paper Towels — Facelle Royale. White or Assorted. Pkg. of 2 Rolls — 63c
Cat Dinners — Purina. Sea Nip. 15-oz. Pkg. 55c; Purina. 20-oz. Pkg. 57c
Corn Brooms — Lion's Brand. 5 String. Each — $2.29

SAFEWAY
CANADA SAFEWAY LIMITED

Mood of Alienation Growing in West

A PROBLEM IN DIVISION

THE WEST

From Page 1

hension of their eastern compatriots.

Intangible as well as tangible things — "burrs under the saddle" — are described as hardly less important on the long haul than the economic problems of which, particularly in Saskatchewan, plugged wheat elevators are a stunning symbol.

"Some matters could be greatly improved out here without costing the federal government one cent," said a well-placed Calgary observer.

★ ★ ★

"In Ottawa, they have the idea that if they explain something once, the whole country hangs on their words and they don't need to do anything else. It just doesn't work that way.

"You read what the prime minister is doing in Ottawa, Montreal, Toronto. Perhaps you're pleased with what he's doing. But he needs to be visible out here, too."

Social scientis

That sentiment of distance-makes-the-heart-grow - colder was encountered by a touring reporter even before reaching the Prairie provinces. It seems to figure in the thinking of sober citizens from the Lakehead westward, crossing lines of affluence and lack.

"We sometimes feel federal ministers come out here, and make an elaborate show of listening to our ideas, when we know a decision has already been made in Ottawa," said a Winnipeg agriculture insider.

Psychological factors were mentioned again and again.

★ ★ ★

One young Albertan — speaking of how Canadians in one region often have little comprehension of aspirations in another — said many Prairie people grew up with a vision of their region as the breadbasket of the world. Canadians in general reaped benefits from the sweep of that aspiration, as the wheat problem now was not one for the West alone.

"An aspiration like that must not be killed without something taking its place," the Albertan declared.

The "curious position or being poor at a high level" tends to becloud in some minds the conomic position of Saskatchewan, said Dr. Norman Ward, one of Canada's distinguished political scientists.

"It's really serious — not only wheat, but potash, too," said the University of Saskatchewan professor-author.

"It appears now that potash, for all the size of the development, will not do for Saskatchewan what oil did for Alberta ...

"When you see yourself surrounded by valuable wheat that apparently you can't even give away, what do you do?

"You can own a good home, tractor, all the necessary equipment and combines costing the same as Cadillacs — but still have nothing coming in by way of cash except a trickle ...

★ ★ ★

"One of the peculiar psychological problems of wheat is that the individual grower is completely at the mercy of the market. He has no control over his own marketing situation. The farmer can only produce."

"Many of the forces that initially impelled Quebec's Quiet Revolution — the economic ones — are at work out here, though not aggravated by the cultural distinctiveness and cohesiveness of Quebec," said economist consultant Menzies.

Western Canada felt itself dominated by the central region in much the same way as French Quebec saw itself in relation to English Canada. But the idea of Western Canada separatism seemed peculiarly incongruous and sad to Menzies in the historical context:

★ ★ ★

"Western Canadians — Prairie Canadians if you like — alone among all the provinces and regions of Canada have had no prior history. They never existed — except, briefly, as the North West Territories — as a colony of another country.

"When people moved here, whether they were Scottish Highlanders or Polish or Ukranian peasants, they committed themselves to being Canadians and I simply see no alternative to this."

There appears to be two sides to it. Many westerners feel foreboding because of diminished political status in Ottawa and the suspicion that the far more numerous Eastern Canada ministers and MPs feel little or no obligation to them.

★ ★ ★

Past premier E. C. Manning of Alberta, youthful-looking Social Credit elder statesman, discussed the scene in characteristically measured terms:

"The feeling in the western provinces is best described as alienation — terms such as separatism and s-e-c-e-s-s-i-o-n are exagerations at this stage. There's not a separatist movement in Western Canada.

"But frankly, in the 35 years I've been associated with public affairs, I have never known a stronger feeling of alienation towards the national government and in a sense towards central Canada.

"Because this is not only a feeling towards government. It's a feeling that the whole business and commercial structure, the general structure of the heavily populated areas of Canada, are not in touch with the problems and concerns of these regions, and haven't any deep interest in them."

Failure to make an effort to remove legitimate causes of frustration would "lead to deeper feelings and ultimately this can become serious because you reach a breaking point ...."

★ ★ ★

"People start to be more than just alienated. I think even in the case of Quebec what has become separatist sentiment in recent years started as feelings of alienation and dissatisfaction towards the structure as a whole. That was the first stage."

Could separatism, if used as a bargaining threat, become an issue in the Quebec sense?

"Whenever you get strong feelings of frustration you can be certain they will be exploited, sometimes for political purposes and sometimes for economic purposes.

★ ★ ★

"That is unavoidable ... and it all means that wherever there is dissatisfaction and alienation in any region of Canada — I don't care whether the Maritimes, West or central — the potential seriousness should be recognized.

"Whenever there's a legitimate regional concern it should be regarded as a matter of national importance because ultimately it impairs the whole fabric of Confederation."

Tomorrow Discontent undercuts western sympathy for Quebec.

Advertisement
Creme Away Corns Calluses, Warts
With New Ease Off Softener
Away go stubborn corns, calluses, warts thanks to a proven formulation called DERMA-SOFT. This unique creme softens, dissolves those hard to remove growths so they creme away fast, leaving skin silky smooth and soft. So don't suffer. Get DERMA-SOFT today at your druggist

Be Wise . . . It P'ays To Advertise

Advertisement
Now ... Gives Your FALSE TEETH More Biting Power
Just sprinkling FASTEETH on your dentures does *all this*: (1) Helps hold both uppers and lowers firmer longer; (2) Holds them more comfortably; (3) Helps you eat more naturally. FASTEETH Denture Adhesive Powder is alkaline—won't sour under dentures. No gummy, gooey, pasty taste. Dentures that fit are essential to health. So see your dentist regularly. Get easy-to-use FASTEETH at all drug counters.

Hayward's FUNERAL CHAPEL
A trusted name in Funeral Service for over 100 years.
734 Broughton St.
386-3505

Empress Paint is BREWED in Victoria
OPEN TO SERVE YOU BETTER
10 A.M. - 2 P.M. SUNDAY
720 MARKET ST.
Phone 388-6285

EXPORT "A"
Canada's Finest
FILTER
Cigarette
REGULAR AND KINGS
Win up to $1000
WITH GREENBACKS

SALE

FRAMES FROM $2.95
Shop Early! Sale Ends This Week
100s OF FRAMES TO CHOOSE FROM
Bring Your Optical Prescription to Us . . . AND REALLY SAVE!

AMERICAN EUROPEAN CANADIAN ALL FIRST QUALITY SALE PRICES	
2.95	3.95
5.95	6.95
7.95	9.95

Call Us at 386-6127
Visit Us at 763 Fort St.
near the Crosswalk
Lens Changeover from Present Glasses FREE
Western Discount Optical

Introducing Vandura and Rally Wagon...

GMC's Rally Wagon is a real crowd pleaser. Takes up to 12 passengers comfortably.
GMC's all-new vans with up to 296 cubic-feet of loadspace or enough room to handle 12 passengers with ease; a completely re-designed engine compartment that puts everything out in the open when you open the hood; new driver comfort and convenience to make deliveries and getting to your cargo from inside a simple chore; and a sliding side door (with a built-in step) that lets you pull right up to the job, and can't blow closed on you, your passengers or your cargo.

Re-designed engine compartment allows a fast 26-point service check just by lifting the hood.

Moving the engine farther forward makes it easier for the driver to reach cargo from inside the van, and adds to load-carrying capacity.

The sliding side door lets you pull right up tight to the job for easier loading.
GMC's new Vandura and Rally Wagon.
GMC TRUCKS
What a difference a name makes
See your local authorized GMC Truck dealer
Authorized GMC Truck Dealer in Victoria:
EMPRESS PONTIAC BUICK LTD.
2867 Douglas at Topaz, Phone 382-7121, Victoria, B.C.

More at SAFEWAY
Money's Worth
Your

Key Legislation Left Hanging

Wilson Smells Victory

By JOHN LeBLANC

LONDON (CP) — Prime Minister Wilson played confidence about the result by cutting off a large quantity of significant legislation in calling a June 18 general election date for this Parliament.

Some of it is key socialist stuff that will go into the ashcan if the opposition Conservatives reach power in Britain. Wilson obviously is convinced he can take up where he left off when the new Parliament begins July 2.

When he called on the Queen to ask for a dissolution Monday, he sounded the death knell for the present Parliament of a bill that would bring just about all British ports and their facilities under government control.

The Conservatives have been fighting it and it undoubtedly has no future if leader Edward Heath brings his party to power.

Another measure certain to die for this Parliament is Productivity Minister Barbara Castle's bill to set up a commission on industry and manpower.

While without strong fangs, it makes a pass at holding down inflation by scrutinizing business practices and—to a lesser extent—wages.

★ ★ ★

What the government does hope to ensure before dissolution—Parliament meets again from May 26 to May 29—is passage of a measure to provide a wide range of services for the chronically sick and disabled apart from the normal socialized health services.

Wilson's confidence that he will be around in July to pick up the pieces on these and other measures was shared Tuesday by Britain's bookies, often a respectable political barometer.

The big betting firms of William Hill and Ladbrokes had the Labor party odds-on at 2 to 1 and the Conservatives were 5 to 4 against.

The standing in the 630-seat House of Commons: Labor 343, Conservative 263, Liberal 13, Scottish Nationalist 1, Welsh Nationalist 1, Independent 4, Non-voting speaker and two deputies, 3, Vacant 2.

Church Shut, Awaits Peace

LOS ANGELES (AP) — The large bronze doors of St. John's Episcopal Church were closed Monday and will remain shut until U.S. forces are withdrawn from Southeast Asia. The closing was done ceremoniously Sunday morning by Rev. Lawrence Carter. Parishioners will use smaller side doors.

Children Down

TOKYO (AP) — The average Japanese family has 1.8 children, down from 2.3 in 1963 and two in 1964, the health and welfare minister reported.

Federal Minimum Hike Coming

OTTAWA (CP) — A government bill that would raise the federal minimum wage to $1.65 from the current $1.25 hourly was given first reading by the Commons Tuesday.

The bill provides for the change to come into effect Wednesday, July 1. It would apply to workers 17 and over. The $1 hourly minimum for under-17s would be unchanged.

The legislation, covering industries operating in more than one province is sponsored by Labor Minister Bryce Mackasey.

"All too often we forget that many workers are not covered by collective agreements and must depend on legislation in order that their wages, hours of work, and working conditions are maintained at an acceptable standard," Mackasey was quoted as saying in a labor department newsletter.

I.O.O.F.
Independent Order of Odd Fellows
1864 Victoria Lodge No. 1 1970
Meets Every Monday, 8 p.m. — 1323 Douglas Street
Visiting Members Cordially Invited

IT PAYS TO ADVERTISE

read the label and believe

This advertisement is not published or displayed by the Liquor Control Board or by the Government of British Columbia

SIMPSONS-SEARS

Lawn Mower and Outboard Motor Tune-Up and Repair Specials!

The Special Prices Listed are in Effect for a Limited Time Only!

Simpsons-Sears has the best equipped lawn mower and small gasoline engine service shop in town . . . and our service experts can handle any job from a minor tune-up to a complete overhaul. We service most makes of outboard and tractor motors too! You can be sure of an expert job, guaranteed to satisfy you.

Hand Mower Sharpening, Reg. 6.95	5.95
Rotary Mower Tune-up and Sharpening, Reg. 12.95	10.95
Reel Power Mower Tune-up and Sharpening, Reg. 17.95	14.95
Reel Power Mower Sharpening only, Reg. 9.95	8.95
Electric Mower (Rotary) Checked and Sharpened, Reg. 9.95	8.00

All Parts Extra
$1 extra per inch for mowers over 20".

Just Call 388-9111 Local 297 or 298 For Free Pick-Up

Simpsons-Sears Guarantee ... Satisfaction or Money Refunded!

enjoy the great indoors

with clean, even, electric heat!

(25,000 B.C. homeowners already do!)

Electric heat is the modern heat for modern living. It gives clean, even heat room-to-room and all through each room. Individual room temperature controls let the occupants enjoy the temperature that suits their activities best. The compact, unobtrusive and even sometimes invisible equipment frees more space for living. It is silent and dependable. And electric heating's extra comfort and convenience makes it worth every cent...and then some!

Ask us about it. That's what our Customer Advisory Service is for...to help you.

B.C. HYDRO

SIMPSONS-SEARS

Got Your Copy Yet?

Get Simpsons-Sears National Sale Catalogue Today!

JUST CALL 386-3161

This Sale Catalogue puts 60 pages of super savings right in your lap! The only thing you'll ever have to do is lift the phone and our experienced staff will assist you with your shopping. Shop the Simpsons-Sears catalogue way . . . over 60,000 items as close as your phone! When we say 'Satisfaction Guaranteed or Money Refunded' . . . we mean it!

Only Simpsons-Sears Can Give You 48-Hour Service On Catalogue Orders To Your Door! Try Us!

Simpsons-Sears Hillside — 3190 Shelbourne Street (5-36)

BUCKLE ELECTRIC
1287 Reynolds
479-3941

LORENZEN DEVELOPMENTS
8355 W. Saanich
652-2193

PANELEC
ELECTRIC HEATING
533 Fort St.
382-7251

GILLESPIE ELECTRIC
3813 Epsom Drive
477-1051
"MARKEL"

WILLET OSBORN ELECTRIC LTD.
1531 Government St.
383-4434

COAST TO COAST NEWSPAPERS SELL THE MOST

Cut-out and hang this page on your cupboard door.

38 recipes to help keep food costs down

Campbell's Soup makes inexpensive cuts of meat more moist and tasty, adds extra flavour to noodle dishes, makes chicken juicy and gives more natural food nourishment to every meal. All of the specially selected recipes below will save you money and win you compliments.

Chicken

CHICKEN CRUNCH

1 can (10 ounces) Campbell's Cream of Mushroom Soup
¾ cup milk
1 tablespoon finely chopped onion
1 tablespoon chopped parsley
2 pounds chicken parts
1 cup finely crushed bread crumbs
2 tablespoons melted butter or margarine

Mix ⅓ cup soup, ¼ cup milk, onion, and parsley. Dip chicken in soup mixture; then roll in bread crumbs. Place in shallow baking dish. Drizzle butter on chicken. Bake at 400°F. for 1 hour. Meanwhile, combine remaining soup and milk. Heat; stir now and then. Serve over chicken. 4 servings.

PEACHY CHICKEN

2 pounds chicken parts
2 tablespoons shortening
1 can Campbell's Cream of Chicken Soup
¼ cup water
¼ teaspoon poultry seasoning
4 canned peach halves, drained

In skillet, brown chicken in shortening; pour off fat. Add remaining ingredients except peaches. Cover; simmer 45 minutes or until tender. Add peaches; heat. 4 servings.

SKILLET CHICKEN DELIGHT

2 pounds chicken parts
¼ cup flour
¼ cup butter or margarine
1 can Campbell's Chicken Gumbo Soup
½ soup can water
2 tablespoons ketchup

Dust chicken with flour; brown in butter. Stir in soup, water, and ketchup. Cover; simmer 45 minutes or until chicken is tender. Stir often. 4 to 6 servings.

CHICKEN CROQUETTES WITH SAUCE

1 can Campbell's Cream of Chicken Soup
1½ cups minced cooked chicken
¼ cup fine dry bread crumbs
2 tablespoons minced parsley
1 tablespoon finely minced onion
Shortening
Bread crumbs
¼ cup milk

Combine ⅓ cup soup with chicken, ¼ cup crumbs, parsley, and onion. Form into 6 croquettes; roll in bread crumbs. Chill. Fry croquettes in shortening until thoroughly heated and lightly browned. Blend remaining soup with milk; heat; serve over croquettes. 3 servings.

CHICKEN BOMBAY

3 whole chicken breasts (about 2½ pounds), split
2 tablespoons shortening
1 can (10 ounces) Campbell's Tomato Soup
¼ cup chopped onion
1 medium clove garlic, minced
1 teaspoon curry powder
¼ teaspoon thyme, crushed
Toasted slivered almonds, flaked coconut, chutney, sliced green onions, or raisins

In skillet, brown chicken in shortening; pour off fat. Add next 5 ingredients. Cover; simmer 30 minutes or until tender. Stir now and then. Uncover; cook to desired consistency. Serve with a variety of the remaining ingredients. 6 servings.

CHICKEN MARENGO

3 pounds chicken parts
3 tablespoons shortening
1 can Campbell's Golden Mushroom Soup
1 can (10 ounces) Campbell's Tomato Soup
1 medium clove garlic, minced
1 pound (about 18) small whole white onions

In large skillet, brown chicken in shortening; pour off fat. Add rest of ingredients. Cover; simmer 45 minutes, or until tender. Stir now and then. Uncover; cook to desired consistency. 6 servings.

Pasta Dishes

QUICK LASAGNE

½ pound ground beef
1 cup chopped onion
2 large cloves garlic, minced (optional)
2 teaspoons oregano, crushed
2 cans (10 ounces each) Campbell's Tomato Soup
½ cup water
2 teaspoons vinegar
½ pound plain lasagna noodles, cooked and drained
1 pint cottage cheese or ricotta
½ pound Mozzarella cheese, thinly sliced
Grated Parmesan cheese

In saucepan, brown beef and cook onion, garlic, oregano. Add soup, water, vinegar. Simmer 30 minutes; stir now and then. In shallow baking dish, arrange 3 alternate layers of noodles, cottage cheese, meat sauce, Mozzarella. Top with Parmesan. Bake at 350°F. for 30 minutes. Let stand 15 minutes. 6 servings.

MACARONI AND CHEESE — FAMILY STYLE

½ cup ground or finely chopped cooked ham
¼ cup chopped onion
2 tablespoons butter or margarine
1 can (10 ounces) Campbell's Cream of Mushroom Soup
½ cup milk
1 cup shredded sharp Cheddar cheese
2 cups cooked macaroni
2 tablespoons buttered bread crumbs

Lightly brown ham and onion in butter. Stir in soup, milk, and ¾ cup cheese. Heat until cheese melts; stir often. Blend sauce with macaroni; pour into buttered 1½-quart casserole. Sprinkle remaining cheese and crumbs on top. Bake in a 350°F. oven 30 minutes or until nicely browned and bubbling. Makes 4 servings.

SPAGHETTI WITH MEAT SAUCE

½ pound ground beef
1 cup chopped onion
1 teaspoon basil, crushed
1 teaspoon oregano, crushed
1 large clove garlic, minced
2 cans (10 ounces each) Campbell's Tomato Soup
1 can (14 ounces) tomatoes
½ pound spaghetti, cooked and drained
Parmesan cheese

In saucepan, brown beef and cook onion with seasonings until onion is tender. Add soup and tomatoes. Stir to break up tomatoes. Simmer 30 minutes; stir now and then. Serve over spaghetti with Parmesan cheese. 4 servings.

HOT MACARONI SALAD

4 slices bacon
1 can Campbell's Cream of Celery Soup
1½ tablespoons vinegar
½ teaspoon sugar
4 cups hot cooked macaroni (about 8 ounces uncooked)
½ cup chopped celery
¼ cup sliced green onions (optional)
Dash pepper

Cook bacon until crisp; remove from pan. Blend soup, vinegar and sugar with bacon drippings. Mix lightly with remaining ingredients. Garnish with crumbled bacon. Makes 6 servings.

TOMATO FETTUCCINI

1 can (10 ounces) Campbell's Tomato Soup
¾ cup light cream
½ cup grated Parmesan cheese
3 cups hot cooked noodles
4 tablespoons butter or margarine

In saucepan, blend soup, cream, and cheese. Heat; stir now and then. Just before serving, toss hot noodles with butter; combine with soup mixture. Serve with additional cheese. 4 servings.

Meat Loaf

TOP-STOVE MEAT LOAF

1½ pounds ground beef
½ cup dry bread crumbs
1 can (10 ounces) Campbell's Tomato Soup
¼ cup finely chopped onion
1 egg, slightly beaten
1 teaspoon salt
Generous dash pepper
1 tablespoon shortening
¼ cup water
½ teaspoon prepared mustard
2 slices process cheese, cut in half

Thoroughly mix beef, crumbs, ¼ cup soup, onion, egg, and seasonings. Shape firmly into 2 loaves; brown on both sides in skillet in shortening (to turn loaves, use pancake turner). Cover; cook over low heat 25 minutes. Spoon off fat. Stir in remaining soup, water, mustard. Top loaves with cheese. Uncover; cook 10 minutes. 4 to 6 servings.

FROSTED MEAT LOAF

1½ pounds ground beef
1 can Campbell's Golden Mushroom Soup
1 cup small bread cubes
¼ cup finely chopped onion
1 egg, slightly beaten
½ teaspoon salt
Generous dash pepper
2 cups mashed potatoes
¼ cup water
1 to 2 tablespoons drippings

Mix thoroughly beef, ½ cup soup, bread, onion, egg, salt and pepper. Shape firmly into loaf; place in shallow baking pan. Bake at 350°F. for one hour. Frost loaf with potatoes; bake 15 minutes more. Blend remaining soup, water, and drippings. Heat. Serve with loaf. 4 to 6 servings.

OLD-FASHIONED MEAT LOAF

1 can (10 ounces) Campbell's Vegetable Soup
2½ pounds ground beef
1 cup chopped onion
¾ cup fine dry bread crumbs
1 egg, slightly beaten
1 teaspoon salt
Dash pepper

Combine all ingredients; mix thoroughly. Shape firmly into loaf. (8 x 4 x 2½"); place in shallow baking pan. (Thorough mixing and firm shaping will produce a moist, easy-to-slice loaf.) Bake at 350°F. about 1½ hours. 8 servings.

SOUPER SAUCY MEAT LOAF

1 can (10 ounces) Campbell's Cream of Mushroom or Tomato Soup
¼ cup water
1 cup small bread cubes
¼ cup minced onion
2 tablespoons finely chopped parsley
1 egg, slightly beaten
1 teaspoon salt
⅛ teaspoon pepper
1½ pounds ground beef

Blend soup and water. Combine ½ cup soup mixture with bread, onion, parsley, egg, salt, and pepper; mix thoroughly with meat. Shape firmly into loaf; place in shallow baking pan. Bake in a 350°F. oven 1 hour 15 minutes. Blend remaining soup with 2 tablespoons drippings. Heat; stir now and then. Serve over loaf. 4 to 6 servings.

SWEDISH MEAT LOAF

1 can (10 ounces) Campbell's Cream of Mushroom Soup
1½ pounds ground beef
1 egg, slightly beaten
½ cup herb-seasoned stuffing*
¼ teaspoon ground nutmeg
½ cup sour cream

Mix thoroughly beef, egg, stuffing, nutmeg and ½ cup soup. Shape firmly into loaf; place in shallow baking pan. Bake at 350°F. for 1 hour. Blend remaining soup and sour cream. Heat; stir now and then. Serve over loaf, sprinkle with additional nutmeg; garnish with cucumber slices. 4 to 6 servings.

*Or substitute ½ cup fine dry bread crumbs and ½ teaspoon salt for herb-seasoned stuffing.

Serve with buttered rice, green beans and cranberry sauce.

ROLL-IN-ONE MEAT LOAF

1 can (10 ounces) Campbell's Tomato Soup
1½ pounds ground beef
½ cup fine dry bread crumbs
¼ cup minced onion
2 tablespoons chopped parsley
1 egg, slightly beaten
1 teaspoon salt
Dash pepper
1 package (10 ounces) frozen cut green beans, cooked, well drained

Combine ½ cup soup with all ingredients except beans. Mix well. On waxed paper, pat into a 12 x 9-inch shape. Spread beans to within 1 inch of all edges; pat into meat. With aid of waxed paper, roll meat tightly, jelly-roll fashion, starting at long edge. Seal ends; use waxed paper to transfer to baking dish. Bake at 350°F. for 40 minutes. Spoon off fat. Pour remaining soup over loaf. Bake 10 minutes longer. 6 servings.

MINI MEAT LOAF WITH SPAGHETTI

1 pound ground beef
¼ cup bread crumbs
¼ cup grated Parmesan cheese
1 egg, slightly beaten
¼ cup finely chopped onion
1½ teaspoons oregano, crushed
¼ teaspoon salt
2 cans (10 ounces each) Campbell's Tomato Soup
1 tablespoon shortening
½ cup water
1 large clove garlic, minced
4 cups cooked spaghetti (about 8 ounces uncooked)

Combine beef, bread crumbs, cheese, egg, ¼ cup onion, ½ teaspoon oregano, salt, 2 tablespoons soup. Mix thoroughly, shape into 4 small loaves. In skillet, brown loaves in shortening; add remaining ingredients except spaghetti. Cover; cook over low heat 30 minutes. Stir now and then. Serve over spaghetti. 4 servings.

Budget Meats

POT ROAST

3 to 4 pound boneless chuck roast
1 can (10 ounces) Campbell's Cream of Mushroom or Onion Soup
¼ cup water
2 to 4 tablespoons flour

Trim excess fat. In large heavy pan, brown meat on all sides (use shortening if needed). Pour off fat. Stir in soup. Cover; simmer 3 hours or until tender. Remove meat. Skim fat. Gradually blend water into flour; slowly stir into soup. Cook; stir until thickened. 4 to 6 servings.

CHUCK BOURGUIGNONNE

2½ pounds boned chuck roast (about 2 inches thick)
6 slices bacon, cooked and crumbled (save drippings)
1 can Campbell's Beef Broth (Bouillon) Soup
1¼ cups water
½ cup dry red wine
2 large cloves garlic, minced
1 large bay leaf
½ pound (about 8 ounces) small whole white onions
4 medium carrots, cut in half
½ pound sliced fresh mushrooms (about 2 cups) or 1 can (4 ounces) sliced mushrooms, drained
2 tablespoons flour

Trim all fat from chuck; cut into 1½-inch cubes. In large heavy pan, brown in bacon drippings; pour off fat. Sprinkle with salt, pepper. Add bacon, soup, 1 cup water, wine, garlic, bay leaf. Cover; simmer 1 hour. Stir now and then. Add onions, carrots, mushrooms. Cover; simmer 1 hour or until tender. Remove bay leaf. To thicken, gradually blend ¼ cup water into flour. Push meat, vegetables to one side. Slowly stir flour mixture into sauce. Cook, stirring until thickened. 4 servings.

SAVORY LIVER SKILLET

1 pound thinly sliced liver, cut in strips
2 tablespoons flour
½ medium green pepper, sliced (optional)
1 medium onion, sliced
¼ cup shortening
1 can (10 ounces) Campbell's Tomato Soup
¼ cup water
1 to 2 thin slices lemon, cut in quarters

Dust liver with flour. Brown with green pepper and onion in shortening. Add soup, water, and lemon. Cover; cook over low heat 30 minutes or until liver is tender. Stir often. 4 servings.

PORK CHOPS AND POTATO SCALLOPS

4 pork chops (about 1 pound)
1 can (10 ounces) Campbell's Cream of Mushroom Soup
½ cup sour cream
¼ cup water
2 tablespoons chopped parsley
4 cups thinly sliced potatoes
Salt and pepper

Brown chops. Blend soup, sour cream, water, and parsley. In 2-quart casserole, alternate layers of potatoes sprinkled with salt and pepper, and sauce. Top with chops. Cover; bake in a 375°F. oven 1¼ hours. 4 servings.

SAUCY PORK CHOPS

4 pork chops (about 1 pound)
Salt and Pepper
4 onion slices
4 green pepper rings
1 can (10 ounces) Campbell's Tomato Soup

In oven-proof skillet, brown chops; pour off fat. Add salt and pepper. Top each chop with onion and pepper ring; pour soup over. Cover; bake at 350°F. for 45 minutes. Uncover; bake 15 minutes more, or until tender. 3 to 4 servings.

STEAK ROLL-UPS

2 pounds thinly sliced round steak or flank steak
2 cups bread stuffing*
2 tablespoons shortening
1 can (10 ounces) Campbell's Cream of Mushroom Soup
½ cup water
½ cup sour cream, if desired

Pound steak to tenderize and flatten. Cut steak into 8 pieces long enough to roll. Place about ¼ cup of stuffing near center of each piece of steak; roll, pinwheel fashion; fasten with a toothpick or skewer. In large skillet, brown roll-ups in shortening. Add soup and water. Cover and cook over low heat about 1½ hours, or until tender. Spoon sauce over meat occasionally during cooking. Remove roll-ups from pan. Stir sour cream into sauce; heat and serve. Makes 4 generous servings.

*2 cups stuffing, prepared as directed on packaged stuffing mix, may be substituted for homemade.

SWISS STEAK

¼ cup flour
½ teaspoon salt
Generous dash pepper
1½ pounds round steak (about ¾-inch thick)
2 tablespoons shortening
1 can (10 ounces) Campbell's Vegetable Soup
½ soup can water
1 cup sliced onions

Mix flour, seasonings; pound into steak with meat hammer or edge of heavy saucer. In large skillet, brown steak in shortening; pour off fat. Add rest of ingredients. Cover; simmer 1 hour 15 minutes or till tender. Stir now and then. 4 servings.

Franks

FRANKFURTER BOATS

1 can (10 ounces) Campbell's Cream of Mushroom Soup
½ cup milk
2 packages (10 ounces each) frozen cut green beans, cooked and drained
8 frankfurters
4 slices (4 ounces) mild process cheese, cut in strips
4 slices partially cooked bacon, cut in half

In shallow baking dish, stir soup until smooth; gradually blend in milk. Stir in beans. Slit frankfurters lengthwise to about ½" from each end; stuff with cheese. Arrange frankfurters on beans; top with bacon. Bake at 350°F. for 25 minutes or until hot. 4 to 6 servings.

FRANKFURTER PIZZA

¼ cup chopped onion
1 small clove garlic, minced
1 teaspoon oregano, crushed
2 tablespoons salad oil
1 can (10 ounces) Campbell's Tomato Soup
2 cups packaged biscuit mix
⅔ cup water
6 frankfurters, split
1 cup (4 ounces) shredded Mozzarella cheese

In saucepan, cook onion with garlic and oregano in oil until tender. Add soup; cook about 5 minutes to blend flavours. Combine biscuit mix and water; knead on floured board for 1 minute. Roll into 14-inch circle; transfer to pizza pan or cookie sheet. Pinch edge to form rim. Brush crust lightly with oil. Spread soup mixture over shell. Arrange frankfurters in spoke fashion; sprinkle with cheese. Bake at 400°F. for 20 minutes. 4 to 6 servings.

SKILLET FRANKS 'N NOODLES

1 pound frankfurters, cut in half diagonally
½ cup chopped onion
½ teaspoon basil or oregano, crushed (optional)
2 tablespoons butter or margarine
1 can Campbell's Cream of Celery Soup
½ cup milk
½ cup chopped canned tomatoes
2 cups cooked wide noodles
2 tablespoons chopped parsley

In skillet, brown frankfurters and cook onion with basil in butter until tender. Stir in soup, milk, and tomatoes. Add noodles and parsley. Heat; stir now and then. 4 to 5 servings.

FRANKS — FAMILY STYLE

½ cup chopped onion
2 tablespoons butter or margarine
1 can Campbell's Cheddar Cheese Soup or 1 can (10 ounces) Campbell's Cream of Mushroom Soup and ½ cup grated Cheddar cheese
½ cup water
4 cups sliced cooked potatoes
Salt and pepper
8 frankfurters, slashed diagonally

In saucepan, cook onion in butter until tender. Stir in soup and water. In shallow baking dish, alternate potatoes (sprinkled with salt and pepper) with soup mixture. Top with frankfurters. Bake at 350°F. for 30 minutes. 4 servings.

Ground Beef

MEATBALL STROGANOFF

1 pound ground beef
1 slice white bread, coarsely crumbled
¼ cup finely chopped onion
1 egg, slightly beaten
½ teaspoon salt
Generous dash pepper
1 can (10 ounces) Campbell's Cream of Mushroom Soup
½ cup sour cream
½ cup water
Cooked Noodles

Mix together beef, bread, onion, egg, and seasonings. Shape into 16 meatballs. In skillet, brown meatballs; pour off fat. Push meatballs to one side; blend in soup, sour cream, and water. Cover; cook over low heat 20 minutes. Stir now and then. Serve with noodles. 3 to 4 servings.

BEEF NOODLE CASSEROLE

1 pound ground beef
½ cup chopped onion
1 cup shredded Cheddar cheese
1 can (10 ounces) Campbell's Tomato Soup
2 cups cooked medium noodles
1 cup cooked corn or green beans
¼ cup water
1 teaspoon prepared mustard
1 teaspoon salt

In saucepan, brown beef and cook onion; stir to separate meat. Pour off fat. Stir in ¾ cup cheese and remaining ingredients. Spoon into 1½-quart casserole; top with remaining cheese. Bake at 350°F. for 30 minutes. 4 servings.

CHILI CON CAMPBELL'S

1 pound ground beef
1 cup chopped onion
2 medium cloves garlic, minced
2 cans (14 ounces each) kidney beans, undrained
1 can (10 ounces) Campbell's Tomato Soup
½ cup water
1 to 2 tablespoons chili powder
1 tablespoon vinegar
½ teaspoon salt
Dash pepper

In heavy saucepan, brown beef, cook onion and garlic. Pour off fat. Add remaining ingredients. Cover; simmer 30 minutes. 4 servings.

MEATBALL STEW

1½ pounds ground beef
1 egg, slightly beaten
1 cup small bread cubes
¼ cup finely chopped onion
1 teaspoon salt
2 tablespoons shortening
1 can Campbell's Beef Broth (Bouillon) Soup
1 can (10 ounces) Campbell's Tomato Soup
¼ teaspoon leaf thyme, crushed
1 can (14 ounces) sliced carrots, drained
1 can (14 ounces) whole white potatoes, drained
8 ounces small whole white onions, drained

Mix beef, egg, bread, onion, and salt; shape into 24 meatballs. Brown in shortening in skillet; pour off fat. Add remaining ingredients. Cook over low heat 20 minutes; stir now and then. Top with chopped parsley. 6 servings.

SAVORY SHEPHERD'S PIE

1 pound ground beef
¼ cup chopped onion
¼ cup chopped green pepper
1 can (10 ounces) Campbell's Vegetable Soup
¼ teaspoon salt
Dash thyme, if desired
Seasoned mashed potatoes (about 1 cup)

Brown beef and cook onion and green pepper until tender; stir in soup, salt, and thyme. Spoon into 1-quart casserole; place potatoes in mounds around edge of casserole. Bake in a 425°F. oven 15 minutes. 4 servings.

MANY WAY MEATBALLS

1 pound ground beef
¼ cup dry bread crumbs
¼ cup minced onion
1 egg, slightly beaten
¼ teaspoon salt
1 can (10 ounces) Campbell's Cream of Mushroom, Cream of Celery, or Cheddar Cheese Soup
½ cup water
2 tablespoons chopped parsley

Mix beef, bread crumbs, onion, egg, and salt; shape into 16 meatballs. In skillet, brown meatballs; pour off fat. Stir in soup, water, and parsley. Cover; cook over low heat 20 minutes; stir often. Serve over rice or hot buttered noodles. 4 servings.

CHILI MEATBALLS

1 pound ground beef
2 tablespoons fine dry bread crumbs
2 tablespoons finely chopped onion
1 egg, slightly beaten
1 teaspoon chili powder
¼ teaspoon salt
1 can (10 ounces) Campbell's Tomato Soup
½ cup water
1 small clove garlic, minced

Mix beef, bread crumbs, onion, egg, ½ teaspoon chili powder, and salt; shape into 16 meatballs. In skillet, brown meatballs; pour off fat. Stir in soup, water, garlic, and remaining chili powder. Cover; cook over low heat 20 minutes. Stir now and then. 4 servings.

Egg Dishes

QUICK EGG CURRY

1 can (10 ounces) Campbells' Cream of Mushroom Soup
½ cup milk
1 teaspoon curry powder
4 hard-cooked eggs, sliced
4 slices bread, toasted
Shredded coconut, toasted slivered almonds, chutney, or raisins

Stir soup until smooth. Blend in milk and curry powder. Heat; stir often. Add eggs. Serve over toast with coconut, almonds, chutney, or raisins. 4 servings.

SOUPER CHEESE SOUFFLE

1 can (10 ounces) Campbell's Cream of Mushroom, Celery, or Chicken Soup
1 cup shredded sharp process cheese
6 eggs, separated

Combine soup and cheese; heat slowly until cheese melts. Beat egg yolks until thick and lemon-coloured; stir into soup mixture. Beat egg whites until stiff; fold soup mixture into egg whites. Pour into ungreased 2-quart casserole. Bake in a 400°F. oven 30 minutes. Serve immediately. 4 to 6 servings.

Try these additions to vary the basic soufflé:

Asparagus Soufflé: Add ½ cup chopped cooked asparagus and ½ teaspoon ground nutmeg to soup-cheese mixture. Proceed as directed.

Ham Soufflé: Add ½ cup finely minced cooked ham and 2 tablespoons chopped parsley to soup-cheese mixture. Proceed as directed.

Good food Good value

Stock Quotations-Market Reports

Toronto Industrials

Quotations in cents unless marked $. x—Odd lot. xd—Ex-dividend. xr—Ex-rights. xw — Ex-warrants. Net change is from previous board-lot closing sale.

Stock	Sales	High	Low	Close	Net Ch'ge
Abit Black	1320	215	200	205	—25
Abitibi	1000	9¾	9¼	9¼	
Abitibi 1¾p	100	$11¼	$11¼	$11¼	
Acklands	1400	8¾	8¾	8¾	
Acklnd pr	100	$11¼	$11¼	$11¼	— ¼
Acres Ltd	600	15¼	15¼	15¼	— ¼
Admin A pr	400	22	22	22	+ ¼
Acres wt	200	35½	35½	35½	+ ¼
A.G.F.M	300	85	85	85	+ 5
Agra Vegi	100	9¼	9¼	9¼	— ¼
Almco Ind	(200)	16¼	16	16¼	+ ¼
Alta Gas T	800	38¾	38¾	38¾	+ 1
Alta Gas p	800	66¾	66	66	— 1
Alta G D p	25	$105	105	105	
Algo Cent	410	9¾	9¼	9¼	
Algoma St	1735	$12¼	12	12	— ¾
Alcan	3696	22¾	22¾	22½	— ¾
Alcan pr	2225	$27¾	27	27	— 1
Allbrns Dv	550	8¾	8¾	8¾	+ ¾
Anglo-cn	100	5	5	5	— ¼
Anglo-c gr	250	$13¾	13¾	13¾	
Ang CT 2M	125	$35	35	35	— 3
Aquitaine	2600	$16¾	16¾	16¾	— 7
Argus 250 p	25	$34	34	34	— ¼
Argus C pr	2110	8¾	8¾	8¾	
Asbestos	200	$26¾	26	26	— ¼
Ash Tem A	167	78	76	76	—22
Asco Ind	460	$10¼	9¾	9¾	— ¼
Atl Sugar	4495	6¼	5¾	5¾	— ¾
Atl Sug A	2145	$13¾	13¾	13¾	
Atl Sug pr	253	58½	58	58	
Atl Sug w	3170	135	140	145	—15
Auto El	675	430	425	430	
Auto Serv	600	67	7	7	— ¼
Bahama	800	35	33	33	— 2
Bk Mtl	11141	14¼	14¼	14¼	— ¼
Bank N S	3817	$17¼	17¼	17¼	—1¼
Beavy Eng	600	5¾	5¾	5¾	— ¾
Beaver L	800	11¼	11¼	11¼	+ ¼
Becker B p	400	8	8	8	
Belding w	600	288	275	280	+13
Bell Canad	8098	41¼	41	41¼	— ¾
Bell A pr	484	48½	47¾	48½	+ ½
Block B	10400	375	325	325	—50
Bombrier	610	12¾	12	12	— ¾
Bow Valy	1470	11	11¾	11¾	— ¾
Brainalas	1450	600	575	575	—25
Brascan	2897	13¾	13¼	13¼	— ¾
Brog Trk p	250	$20¾	20¾	20¾	+ 1
Bright	25	$100	100	100	
BC Forest	300	27	27	27	— ½
BC Sugar	625	$17	16¾	16¾	— ¼
BC Phone	256	58	57¾	57¾	— ¾
BCPh 6 pr	46	86	86	86	+ 2
BCPh 4¾ p	70	58	58	58	— 2
BCPh 1956	20	60	60	60	— 2
BCPh 5.15	40	66	66	66	— 6
BCPh 6.80	200	23¼	23¼	23¼	— ½
Brinco	6765	425	400	400	—25
Bruck A	300	$13½	13½	13½	—1½
Budd Auto	285	440	440	440	+ 5
Burns Fds	1975	8	7¾	7¾	— ¾
Cad Dev	800	5¼	5¼	5¼	— ¼
Cad Dev b p	25	$17¼	17¼	17¼	
CAE Ind	1600	460	445	445	+ 5
Calgary P	200	21¾	21¾	21¾	— ¾
Calgy M0 p	100	84	84	84	+1¼
Calvrt Dis	1600	98	95	95	
Cameron	950	375	375	375	
CD Sugar	110	30	29½	29½	— 1
Can Cem	600	33	32	32	— ½
Can Cemp	126	19	19	19	+ ½
Can Malt	300	19¾	19¾	19¾	
Can Malt p	150	94	94	94	
C Packrs	1225	18¾	18¾	18¾	+ ¼
Can Perm	1470	10	9¾	9¾	— ¾
C Safway p	140	80	80	80	+ 2
CSL	225	21¾	21¾	21¾	
Cdn Brew	2125	7¾	7¼	7¼	
C Brew Ap	150	31	31	31	
CB Alum A	225	$18¼	18¼	18¼	
Cdn Can A	300	5¾	5¾	5¾	+ ¾
Cdn Equty	25	5¾	5¾	5¾	
C Curtis	1208	75	63	75	+10
CG Invest	100	57	57	57	+ 1
CG Sec A	400	8¾	8¼	8¼	
C Hydro	3810	8¾	9¾	9¾	— ¼
C Imp Bank	3252	$18¼	16¾	16¾	— 7
C Ind Gas	6735	8¾	8	8	— ¼
CIL	265	9¾	9¾	9¾	— ¼
C Marconi	400	325	325	325	+ 5
CP Inve pr	8371	23¾	22¼	22¾	— ¾
CP Inve w	5745	495	450	450	—50
CPR	1613	57	56¼	56¾	—1¼
CPR 3. pr	650	8¼	8¼	8¼	— ¼
CPR 1Jf E P	250	5¾	5¾	5¾	
Cdn Tire	375	20¼	19¼	19¼	— ¾
Cdn Tire A	4702	18¾	17¾	17¾	—1¼
C Utilies	175	33½	33½	33½	+ ½
C Util w	400	610	560	560	—33
C Vickers	225	7	7	7	
CWN 3¼ p	360	13½	13½	13½	
C Westing	100	9	9	9	+ ¼
Capit Div	3805	135	125	125	—60
Cara	200	5	495	495	— 5
Carrier JD	250	8¼	8	8	
Cassidy A p	100	7¾	7¾	7¾	+ ¼
CDRN Ltd	2350	410	340	340	—04
Chat-Gat	150	11	11	11	
Chemcell	920	6¾	6¼	6¼	— ¼
Chrysler	430	34¼	34¼	34¼	+ ¼
Clairton	2100	50	50	50	+ 1
Clairton w	3700	11	11	11	+ 6
Columbia	401	6	6	6	+ ¼
Columbi p	275	$15¾	15¼	15¾	+ ¼
Cominco	2695	$25½	25	25	— ½
C Holiday I	1400	8¾	8¾	8¾	—
Compro	100	205	205	205	—20
Comtech	1300	135	125	135	—15
Con Bath	865	$17¼	17¼	17¼	— ¼
Con Bath p	200	17	17	17	
Con Bath w	3300	105	100	100	— 5
Con Bldg	3700	115	105	115	+15
Con Bldg p	1200	350	300	300	—30
Con Distrb	1515	$14¼	13¾	13¾	— ¾
Cons Gas	118 8	$14¾	14¼	14¾	+ ¼
Con Glass	400	$18¼	18¼	18¼	+ ¼
Corby vt	50	25¼	25¼	25¼	
Corby B	340	24	24	24	
Cornat Ind	2200	110	105	110	+ 5
Coronto p	400	135	135	135	+ 5
Coron 2w	400	12	12	12	+ 2
Corp d'Ex	300	100	100	100	—110
Corp Food	100	8¾	8¾	8¾	— ¾
Crain R L	150	14	14	14	
Crestbrk	400	8¾	7¾	7¾	— ¼
Crwn Life	225	$23¼	23¼	23¼	
Crwn Trst	100	9	9	9	
Crush Intl	200	$11	11	11	
Cygnus B	500	400	380	380	—15
Cygnus A	315	380	370	380	—20
Debhld B p	200	73	73	73	— 1
Delta Elec	400	95	95	95	+ 5
Distl Seag	2718	$45¼	44¾	44¾	— 1
Dome Pete	1935	247	46	46	— 1
D Bridge	975	$13¾	13¾	13¾	+ ¼
D Citrus	1150	8¾	8¼	8¾	+ ¾
Dofasco	2330	$19¾	19¼	19¼	
Dofasco p	80	77	71	71	
Dom Store	725	$12¾	12¾	12¾	
Domtar	6890	$14¾	14¼	14¼	— ¾
D Textile	200	10¾	10¾	10¾	— ¼
DRG Ltd	600	9¾	9¼	9¼	— ¾
Dupont	2537	38¾	38¾	38¼	— 1
Dylex Div	300	7¼	7¼	7¼	+ ¾
Dylex D A	500	5¼	5	5	— ½
Econ Inv	215	$12¾	12¼	12¼	
E-L Fin w	110	230	230	230	+ 5
Electre ltd	600	$18¼	17½	17½	—1¾
Electro p	25	$23¾	23¾	23¾	
Erie D	250	8¾	8¾	8¾	
Erie D A	325	6¾	6¾	6¾	— ¾
Exquisite	200	6¾	6¼	6¾	— ¾
Falcon	2286	$146¼	146¼	145½	—0½
Fam Play	2600	9¾	9¼	9¾	+ ¾
Fed Farm	2800	215	200	195	—20
Fed Grain	130	8¾	6¼	6¼	+ ¼
Fleet Mfg	1000	5	5	5	— ¼
Ford Cnda	60	57¾	57¼	57¼	— ¾
F Seasons	200	9	9	9	
FPE Pfdn	425	8¾	8¾	8¾	
Galt Mt Irn	200	8¼	7	7	
Gas Metr	240	425	425	425	
Gaz 5.40 p	25	$57¼	57¼	57¼	— ¼
Gdn Mang	630	8¾	5¾	6	+ ½
GMC	423	$66¼	65	65	—1¾
Genstar L	1300	38¾	37¼	37¼	— ¾
Genstar L w	400	260	250	250	
Gesco Dis	100	475	475	475	— 5
Glendale	300	450	450	450	
G Mckay A	100	8¾	8¾	8¾	
G Mckay B	100	25	25	25	— 1
Grab Ind	200	5¾	5¾	5¾	
GL Paper	158	21	21	21	
GNGas A p	300	19	19	19	
Gygnhnd	945	$11¼	11	11¼	
Gulf Can	3170	15¾	15¾	15¾	— ¼
Halifax D	1200	360	360	360	— 5
Hardee	1800	78	76	76	— 7
Hard Carp	100	$12¼	12¼	12¼	— ¼
Hard Crp A	105	11	11	11	— 1
Harris J R	100	680	680	680	+10
Harveys F	3151	145	125	125	—15
Hawker S	3870	200	188	185	—10
Hays Dna	362	6¾	6¾	6¾	— ¼
Home A	8145	$12¾	11¾	12¾	—1¼
Home B	1025	$14¼	14	14	— ¼
H Bramor	6101	400	380	380	—80
H Bay Co	638	$13¾	13¾	13¾	— ¼
HB Oil Gas	87	33¾	36¾	35¾	— ¼
HB Oil G pr	25	49	49	49	— ½
Hunter D	530	$10¼	10	10	— ¼
Huron Erl	3440	$16¼	16¼	16¼	+ ¼
Husky Oil	3065	8¾	8¼	8¼	— ¾
Husky D w	625	320	310	310	—10
Imp Gen	200	200	200	200	
Imp Life	10	138	138	138	— 5
Imp O	11934	$17¾	17¾	17¾	— 1
Imp Tob	2830	15	14¼	14¼	— ¼
Indal Can	525	8¾	8¼	8¼	+ ¼
Indusmin	243	$12¼	12¼	12¼	
Ind Accept	1540	13	12¾	12¾	— ¼
In Acc	240	400	400	400	—10
Ind Adhes	500	9¾	9¾	9¾	
Inglis	600	8¾	8¼	8¼	— ¼
Inland Gas	510	9¾	9¼	9¾	+ ¼
Inter-City	120	$10¼	10¼	10¼	— ¾
Intr Cty w	100	300	300	300	—15
Intrmetco	500	330	325	325	+25
IBM	103	$340	340	340	— 5
I Nickel	13214	42	40¼	40¾	—2¼
Int Util	4418	$25¼	24½	24½	— 1
Int Util A	100	$26¾	26¾	26¾	
Int Div	501	115	115	115	+ 5
Intpr Pipe	5820	30¼	30¼	30¼	— ¼
Int Pipe w	1110	760	750	750	—26
Intpr Steel	6650	5¼	5¼	5¼	— ¼
Inv Grp A	1720	6¾	6¾	6¾	— ¾
Inv Grp 5 p	a170	$17¾	16¾	17¼	
In Ocea	38810	8¾	8	8¾	— ¾
IOS Ltd	13547	375	300	310	—80
ITL Ind	300	6¼	6¼	6¼	— ¼
ITL Ind pr	x15	$18¾	18¾	18¾	
Ivaco Ind	300	8¾	5	5 ¼	+ ¼
James Ind	1210	180	175	175	— 5
Jefferson	4135	$10¼	9¾	9¾	— ¼
Jefferson w	000	235	235	235	+ 5
Jockey C	201	385	385	385	
Jockey 2 p	100	6¾	6¼	6¼	
Kaiser Res	2325	$16¾	15¾	16	— ¾
Kapu Tr	10430	8¾	7	7	— ¾
Keeprite p	250	8	8¾	8	
Kelsey H	300	8	8	8	
Kenting	170	9¾	8¾	8¾	— ¾
Kofler	1975	8¾	8¼	8¾	+ ¼
Labatt	2083	$23¼	23	23	— ¼
Labatt pr	1345	$23¼	23¼	23¼	
Lafarge	x25	$12¼	12¼	12¼	
Laidlaw M	500	8¾	8¾	8¾	— ¼
Lallaw A p	1700	10	10	10	
LOnt Cem	100	215	215	215	
Laura Sec	200	10	10	10	— ¾
Lau Fin	1000	410	390	390	—20
Lau F 1.25	x35	12	12	12	
Lau F 2.00	500	$19¼	19¼	19¼	— ¼
Leigh Inst	930	13	13	13	
Life Inves	500	7	7	7	— ¼
Life Inv w	1100	101	92	92	— 8
Livingsto	125	8	8	8	
Living w	75	500	500	500	—25
Lob Co A	1663	6¾	6¾	6¾	
Lob Co B	645	6¾	6	6¼	
Lob Co pr	50	30¾	30¾	30¾	
Lob Co A pr	100	20¼	20¼	20¼	+ ¾
Lob Inc	100	8¾	8¾	8¾	
Locana	100	210	210	210	
Loeb M	1305	485	475	475	—15
Maclean H	300	$13¾	13	13	— 1
MB Ltd	3636	25	24¾	24¾	— ¼
Magnason	100	6¾	5¾	5¾	
Magnetics	200	105	105	105	
Major H D	200	150	145	145	— 5
Manitr In	800	120	115	115	—15
M Lf Gard	100	25¾	25¼	25¼	+ ¼
Maritime	897	15¾	15¾	15¾	
Markboro	1400	350	330	330	—30
Mass-Fer	3433	$13¼	13¼	13¼	— ¼
McLaghlin	300	9¾	6¾	6¾	— ¾
MEPC	100	220	220	220	— 5
MEPC w	100	75	75	75	— 3
Meichers	100	$13¼	13¼	13¼	+ ¼
Met Stores	100	$16¼	16¼	16¼	— ¾
MGPM	100	255	255	255	+ 5
MPG Inv	100	400	400	400	—100
Microsyst	702	8¾	7¼	7¼	— ¼
Mill Brick	150	485	485	485	—15
Mindustri	825	8¾	7¼	7¼	
Molson A	1171	$14¾	14¼	14¼	
Mon Inv	48	$25	25	25	
Moore I	3134	$31	28¾	30	—1¼
Morse A	300	$10¾	10¾	10¾	+ ¼
Morse B	100	$18¼	18¼	18¼	
Murphy	300	8¾	5¼	5¼	
Murrit B	100	6¾	5½	5½	
Murrit B w	200	305	305	305	+30
Nat Hees	100	210	210	210	+ 5
Neonex I	6614	365	325	325	—80
NB Tel	1042	$11¾	11¼	11¼	
N Provid D	5300	82	70	72	— 8
Nfld LP	200	6¾	6¾	6¾	
Nia Wire B	100	16¾	16¾	16¾	
Noranda	6825	30	28½	28¾	—1¾
Nor Ctl G	1683	611	10¾	10¾	— ¾
Nor Ctl A p	225	$18¾	18¾	18¾	
Nor Ctl B p	315	$25¼	25	25	
Nor Ctl w	250	480	480	480	—15
Nor Tar Ch	600	425	425	425	
NS L P	x50	87	7	7	
NuWest H	300	425	425	425	
Ocean Cm	x83	$16¼	16	16¼	
Oil Patch	130	410	410	410	
Okanagan	1230	290	275	275	— 5
Orlando R	100	495	495	495	— 5
OSF Ind	7075	400	325	330	—60
Oshawa A	6920	$13¼	12¾	13	— ¼
Oshawa w	1000	250	200	230	— 5
Overind 2 p	100	285	285	285	—45
Pac Pete	4095	22	19¾	19¾	—6¾
Peace Riv	600	140	135	135	— 5
P Riv r	38150	7	5	5	— 2
Pembina	200	$16	16	16	— ¾
Phillips Ob	1350	8¾	7¾	7¾	— ¾
Pitts Eng	850	9¾	9¼	9¼	— ¼
Pow Corp	1095	8	6¾	7	— ¼
Pow C 5 pr	100	6¾	6¼	6¾	
Prem Iron	200	6¾	6¾	6¾	— ¾
Price Com	900	$11¾	11¼	11¼	— ¼
Prov B Can	200	9	9	9	— ¾
Rank Org	2160	$12¼	12	12¼	— ¾
Rapid Gr A	300	8	7	7	+ ¾
Readers D	250	450	450	450	+10
Reed Ostr	600	$18	17¾	17¾	— ¼
Reitman A	200	8	17	17	— ¼
Revelstk	600	$10¼	9¾	10¼	— ¾
Revelstk p	250	8	13¾	13¾	—1½
Rothman	200	$15½	15½	15½	
Rothmn w	x25	240	240	240	
Rothm A p	25	8	62	62	— 2
Royal Bnk	4305	8	19¾	19¾	— ¼
Royal Trst	880	25	25	25	— ¾
Russell H	200	$17¾	17¼	17¼	— ¼
SIL Cem A	x10	8	21	21	
Saywette	3000	310	305	305	— 5
Schneid b p	100	6¾	6¾	6¾	
Scintrex	200	$11	10¾	10¾	
Scot York	750	9¼	9	9	— ¼
Scot Lasal	125	8	21	21	
Scotts	600	8¾	7¼	7¾	— ¾
Seaway M	201	9¼	8	8¼	+ ¼
Seaway pr	615	350	340	350	
Seaway w	602	90	85	90	+ 5
Secur Cap	900	365	360	360	+10
Select P	800	150	150	150	
Selkirk A	x80	$12¾	12¾	12¾	
Shaw Pipe	550	6¾	7¾	7¾	+ ¼
Shell Inv p	2500	$21¼	21	21¼	
Shell Inv w	2364	855	765	765	—70
Shell Can	3343	$21¼	20¾	20¾	— ¾
Shepherd	275	340	340	340	
Shully's	x30	450	450	450	
Sifton Pro	100	280	280	280	—20
Silverwd A	x145	$17¾	16¾	17¾	
Simpe	17084	$16¼	15¼	15¾	— ¼
Simpson S	500	22	22	22	
Slater Sti	863	$12¼	12	12	
Slate Walk	500	5	5	5	
Stafford	200	350	350	350	—10
St Brodcst	350	8	8¼	8 ¾	— ¼
Steel Can	4024	$21¾	21	21	— 1
Steeley I	100	22	22	22	
Steinbg A	500	$13¾	13¾	13¾	
Supterd od	100	$33¼	33½	33½	+ 1
Surpass C	200	150	150	150	
Teledyne	1500	3¾	5¼	5¾	
Texaco	975	20¾	20	20¾	— ¾
Texas Gu S	230	$17	16¾	16¾	+1½
Thom Nes	125	$17¾	17¼	17¼	+ ¾
Thom N pr	75	64¾	45¼	45¼	— ¼
Toromont	100	85	85	85	+ 5
Tor Dm Bk	1175	$18¼	18	18	— ¼
Towmart	300	40	40	40	—20
Traders A	2800	8¾	8¼	8¼	— ½
Traders B	800	8¾	8¾	8¾	— ¾
Trade 4¼ p	50	$32	32	32	—1½
Trader B p	100	$23¾	23¾	23¾	+ ¼
Trader 66 w	200	190	190	190	
Trader 68 w	100	200	200	200	
Transair	2600	385	380	380	+30
Tr Can PL	1106	8¾	28¾	28¾	— ¼
Tr Can Pl p	250	$37½	37	37	
Tr Can A pr	75	32	32	32	—1½
Tr Can Pw	x50	725	725	725	
Trans Mt	2210	$15	14¾	14¾	— ¼
Trizec Crp	3050	110	110	110	
Trizec w	500	34	34	34	
Tru-Wall	1000	200	200	200	—25
Un Carbid	325	$12¼	12¼	12¼	— ¼
Un Gas	2020	$12¾	12½	12½	— ¼
UGas B pr	25	$38½	38½	38½	+1½
U Corp B	x50	$13	12¼	12¼	— ¼
U Sections	300	39	8½	8½	— ¾
Van Der H	300	360	350	350	—10
Van Ness	3800	85	75	75	—10
Venpower	7200	50	40	40	—10
Versatil A	100	190	190	190	—10
Vic Wood	425	8¾	8½	8½	
V Wood A p	200	6	6	6	— ¼
Walax	400	8¾	7¼	7¼	— ¼
Wainoco O	500	285	285	285	— 5
Walk GW	2106	$43¼	42¾	42¾	— ¼
Weldwod	190	14	14	14	
Wstburne	167	6¾	5¾	5¾	— ¼
West Ind	1000	105	90	90	—10
West Ind A	600	170	165	165	—15
Westeel	340	$10¼	10½	10½	
W Cdn Seed	800	220	220	220	— 5
W Elec E	200	275	275	275	
W Pacific	2100	425	410	415	—10
WSupplz A	100	8¾	6¾	6¾	— ¾
Weston	2741	$19¾	19¼	19¾	
White Pas	1430	$16½	16¼	16¾	— ¼
White P A	100	$21¾	21¾	21¾	— ¼
Winn SF	100	8¾	7¼	7¼	— ½
Woodwd A	350	$16½	16½	16½	
Zellers	x50	8¾	8¼	8¼	
Zenith	200	175	175	175	— 5

Active Stocks

TORONTO

Volume		Close	Change
36810	IOS Mangement	8¾	— ¾
19400	Block Bros.	325	—50
17064	Simpsons Ltd	15¾	— ¼
13547	IOS Ltd	310	—80
13214	Intl Nickel xd	40¾	—2¼
11884	Imperial Oil	17¾	—1
11141	Bank of Montl	14¾	— ¼
10430	Kaps Transport	7	— ¾
9200	Armco	16¼	+ ¼
9124	Moore Corp	30	—1½

Mines and Oils

40525	Willroy	158	—16
26700	Spooner	101	—17
25312	Silvermaque	25	—2

MONTREAL

11500	Res Resort Dev	320	—30
6820	Belgium	14½	—2
6080	Abitibi	9¾	
5480	Moore Corp	29¾	—1½
5317	Bk of Montl	14¼	— ¾
4914	Imperial Oil	17¼	—1½
4214	Alcan	22½	— ¾
3816	Brascan	13¼	— ¾
3775	Cominco	25½	— ¾
3720	CAE	445	— 5

Mines

56500	Fano	10½	— ½
22000	St Lucie	30	—2
16500	Imperial Minerals	18	—1
15106	Cons Manitoba	25½	—4½
14000	N A Rare	24	+4

Toronto Mines

Stock	Sales	High	Low	Close	Net Ch'ge
Accra	300	12	12	12	
Acme Gas	4108	9	8	8	— 1
Advocate	600	220	215	215	
Agnico	1760	105	101	101	— 1
Akaitcho	2000	46	44	46	— 2
Am Larder	300	42	42	42	+ 6
Ang Rusyn	5000	81	77	81	
Ang U Dev	2100	50	46	48	— 6
Area A	400	225	225	225	— 5
Argosy	1300	50	45	50	— 3
Armore A	3000	14	13	13	— ½
A Pore	18000	33	33	33	
Aunor	200	215	215	215	— 5
Bankeno	2000	330	310	310	—15
Bankfield	4000	6	6	6	
B Dom	1000	12	12	12	—1½
Belletere	6000	16	16	16	— 1
Betim	1495	$15½	14¾	14¾	
Big Name	1000	20¼	20¼	20¼	— ½
Black Bay	7500	9	8½	8½	— ½
Bi Hawk	600	27½	27½	27½	— ½
Bral Can F	500	195	195	195	— 5
Bralsaada	6550	275	230	232	—28
Broul Reef	2000	25	25	25	
Brunswik	1450	580	570	580	
Bunker H	2500	11	10	20	
Cadillac M	1500	8½	8½	8½	— ½
Cam Mine	6500	19	19	19	— 2
Cam Chib	700	875	830	800	—95
C Tung	7 00	180	175	175	—15
C Jamieson	1300	171	167	167	— 6
C Lencour	4500	19	17	17	— ½
C Malart	500	21	21	21	+ 1
Cdn Nisto	100p	13	13	13	—1½
Cassiar	1570	19	18¾	19	
Cent Pat	3050	245	230	230	— 5
Chemalloy	4300	184	170	175	— 1
Chestervile	1700	15	15	15	
Chib Kay	1000	11	10½	10½	— ½
Chib M	1500	48	46	46	— 2
Chimo	5600	136	132	133	— 3
Coch Will	1900	50	46	46	+ 1
Coin Lake	2300	16	15	15	— 1
Columb M	1010	45	40	40	— 8
Coniagas	500	35	35	35	— 7
Conigo	3000	17½	16½	17	
C Callinan	1750	9½	9	9½	— ¼
Con Fardy	3

Business Topics

Troubled Firm Seeking Proxies

By HARRY YOUNG
Business Editor

Troubled IOS Ltd., the vast international finance corporation that manages and distributes a number of mutual funds, is soliciting proxies of its shareholders for the forthcoming annual general meeting to be held in Toronto June 30.

The unusual feature is that the proxy solicitation is made without any accompanying information about the standing of the company or its accounts.

Edward Coughlin Jr. secretary and director, says in a letter accompanying the proxy form that the audited annual report is coming soon.

The lateness of its arrival is due to the complexity of the operations. But he makes no mention of the difficulties the company has been facing and long negotiations with other financial institutions in Geneva.

MORE TIME

He explains the IOS report is constructed from the audited reports of all its underlying subsidiaries throughout the world. For this reason the parent company annual report requires more time to prepare than less widespread diversified companies.

The proxy however nominates a slate of directors — 18 by the preferred shareholders voting as a class, and nine by the common shareholders.

None of the new group headed by John M. King of Denver, Colorado, who is reported to have agreed to provide the company with "survival" capital, is shown on the proposed list.

Bernard Cornfeld, the chairman who recently resigned from the post is nominated as the holder of 7,415,064 preferred and common shares.

Allan Cantor the ousted president of IOS Ltd., is stated to own 532,850 shares, and Ira Weinstein of Quebec, president of IOS of Canada Ltd., owns 285,960 shares, are also on the slate.

One of the smaller shareholding directors is Erich Mende, vice-chancellor and member of the Bundestag of the Republic of West Germany. He owns 25,000 shares.

James Roosevelt permanent U.S. representative to Committee II of the United Nations, and a former member of the House of Representatives, in Washington, is another director, holding 58,500 shares.

Shares of IOS Ltd. are still under attack. They traded at a new low of $3.10 on the Toronto Stock Exchange Tuesday. When issued last Summer the shares were sold to the public at $10.80 (Canadian).

□

LING MOVED DOWN

Another multi-interest company having difficulties is Ling — Temco - Vought Inc. the 25th largest industrial firm in the U.S., and perhaps its biggest conglomerate.

To aid the company in its policy making decisions, Robert Stewart, a Dallas banker, has taken over the LTV chairmanship from James Ling, who becomes president in place of Clyde Skeen who has resigned.

For Stewart it will be a temporary "no pay" job in which he will share policy-making decisions with Ling.

Ling-Temco-Vought is having anti-trust troubles with the federal justice department in regard to its ownership of Jones and Laughlin Steel, Braniff Airways and Okonite Co.

Ling - Temco - Vaught stock shares have been victims of the New York bear market and are selling at $11¼, or half their 1970 high.

□

OFFER BY COMINCO

Minority shareholders of Pacific Coast Terminals are being made an offer of $8.50 a share by Cominco for their holdings.

Cominco owns 74 per cent of the stock of the company, which in turn holds 72 per cent of Pacific Coast Bulk Terminals., which owns and operates bulk loading facilities at Port Moody.

□

MUTUAL MEN MEET

The Canadian Mutual Funds Association meeting in Vancouver this week May 20-22, is to consider changes to its regulations to allow foreign-based mutual funds to join the association.

New control procedures to safeguard the interests of mutual fund holders are also to be considered.

The CMFA governors have endorsed proposals to provide dual licensing of mutual funds and insurance representatives to sell both types of products.

This also will be discussed in Vancouver this week.

□

TIES THE LIMIT

The necktie and shirt business is good in Canada says Robert Wedd, editor of Men's Wear in Canada.

"When money is tight, a man may hesitate to buy a suit, but he'll make do with what he has and buy a new shirt and a couple of ties," he says.

When his wife gives him a present, it too will be reflected in a monetary downgrading, say from an expensive sweater to a couple of ties.

ROYAL TRUST

MANAGED FUNDS

May, 1970	Unit Value
"A" Fund	$11.4980
"B" Fund	$ 8.8113
"C" Fund	$13.4937
"M" Fund	$ 9.4494

JUDICIAL SALE

Sealed tenders, clearly identified as "Tenders for Saanich Egg and Poultry Farm" will be received by W. van Cuylenborg, 403 - 645 Fort Street, Victoria, B.C. up to:

12:00 O'CLOCK NOON ON THURSDAY, MAY 28, 1970

for the purchase of Parcel "A" (D.D. 385631) Section 3, Range 3 East, South Saanich District. The property is located on 8185 Derrinberg Road, Saanichton, B.C. and may be viewed by appointment. Substantial financing available to approved purchaser.

All offers must be accompanied by a certified deposit cheque in the amount of $200.00. Conditions of sale and further information may be obtained from the office of the undersigned. The highest or any offer will not necessarily be accepted.

W. van Cuylenborg,
Selling Officer,
403 - 645 Fort St.,
Victoria, B.C.

TRUSTEE SALE

Sealed tenders, clearly identified as "Tenders for Egg Farm Equipment" will be received by W. van Cuylenborg, 403 - 645 Fort Street, Victoria, B.C. up to:

12:00 O'CLOCK NOON ON THURSDAY, MAY 28, 1970

for the purchase of 1 and 2 or 1 and not 2 as follows:

(1) All operating equipment for Egg Poultry Farm located on the premises known as 8185 Derrinberg Road, Saanichton, B.C. (including assignment of egg quota of 162511 dozen per annum to purchaser approved by B.C. egg marketing board).

(2) 10,000 White Leghorn chickens.

May be viewed by appointment.

All offers must be accompanied by certified deposit cheque in the amount of $100.00. Conditions of sale and further information may be obtained from office of undersigned.

The highest or any offer will not necessarily be accepted. The Tender, if any, of a successful tender for purchase of the lands and premises comprising the said Poultry Farm will be given preference.

W. van Cuylenborg,
Trustee,
403 - 645 Fort St.,
Victoria, B.C.

Nader 'Raiders' Confront GM In Proxy Fight

DETROIT (AP) — General Motors Corp. squares off formally this week against a Ralph Nader-backed group engaged in an effort "to make GM responsible" through a proxy fight.

Friday, GM stockholders are expected to vote overwhelmingly against two proposals pushed by the Washington-based group which calls itself Campaign GM. There are 1,350,000 stockholders eligible to vote more than 285,000,000 shares.

But Philip Moore, 27-year-old executive director of the campaign, claims a public-opinion victory.

★ ★ ★

The battle is being waged by a group of young Washington lawyers associated with Nader. Campaign GM is an offshoot of their broader Project on Corporate Responsibility, sparring with other firms over the issue of public responsibility, primarily through litigation.

The project's first proxy fight is with GM. The company was directed by the securities and exchange commission to place two of Campaign GM's nine original proposals on the firm's proxy statement.

Discussion of the proposals—to add three "public" members to the board of directors and establish a committee to study the corporation's responsibility to the public—will be mandatory.

★ ★ ★

Moore also hopes to discuss GM's responsibility in auto safety, air pollution, product reliability, mass transportation and "the social welfare of the nation."

Some stockholders have announced support for Campaign GM: University of Pennsylvania, 29,883 shares; Antioch College, 1,000 shares; and some 500 individuals.

The Rockefeller Foundation announced it will vote its 195,500 shares against the campaign but criticized GM's response to the dissident move and hinted that next year it might vote differently. The Carnegie Foundation took similar action, Moore said.

Wallabees

. . . the shoe that makes concrete feel like grass.

Impossible? Not in this case. Because the Wallabee is an entirely new kind of shoe. It was designed by an engineer for pure comfort — then styled by Clarks for distinctive good looks. Result: A sturdy, smart casual that's even more comfortable than a soft suede slipper.

What's different? Exclusive features never before combined in a single shoe: An improved, genuine moccasin construction. Elasticized laces that stretch as you walk. Plantation crepe soles. A radically different last that enables us to assure a perfect fit.

Popular with world travelers, outdoorsmen, weekenders. And with people who want plain, foot comfort. In sand or brown suede, or brown calf, for men and women. They must say Clarks, to be genuine Wallabees.

EXCLUSIVELY Clarks®

Flown to Canada by Irish International Airlines

Available at Fine Shoe Stores and Department Stores

CROCKETT & JONES (CANADA) LTD.
916 Douglas
383-6215

MODERN SHOE CO.
1321 Douglas
383-1321

W. & J. WILSON LTD.
1221 Government
383-7177

OLD COUNTRY SHOES
635 Johnson
383-7012

NEWSPAPER ADVERTISING SELLS THE MOST

Avis has a whole new way to rent cars. This is part of it.

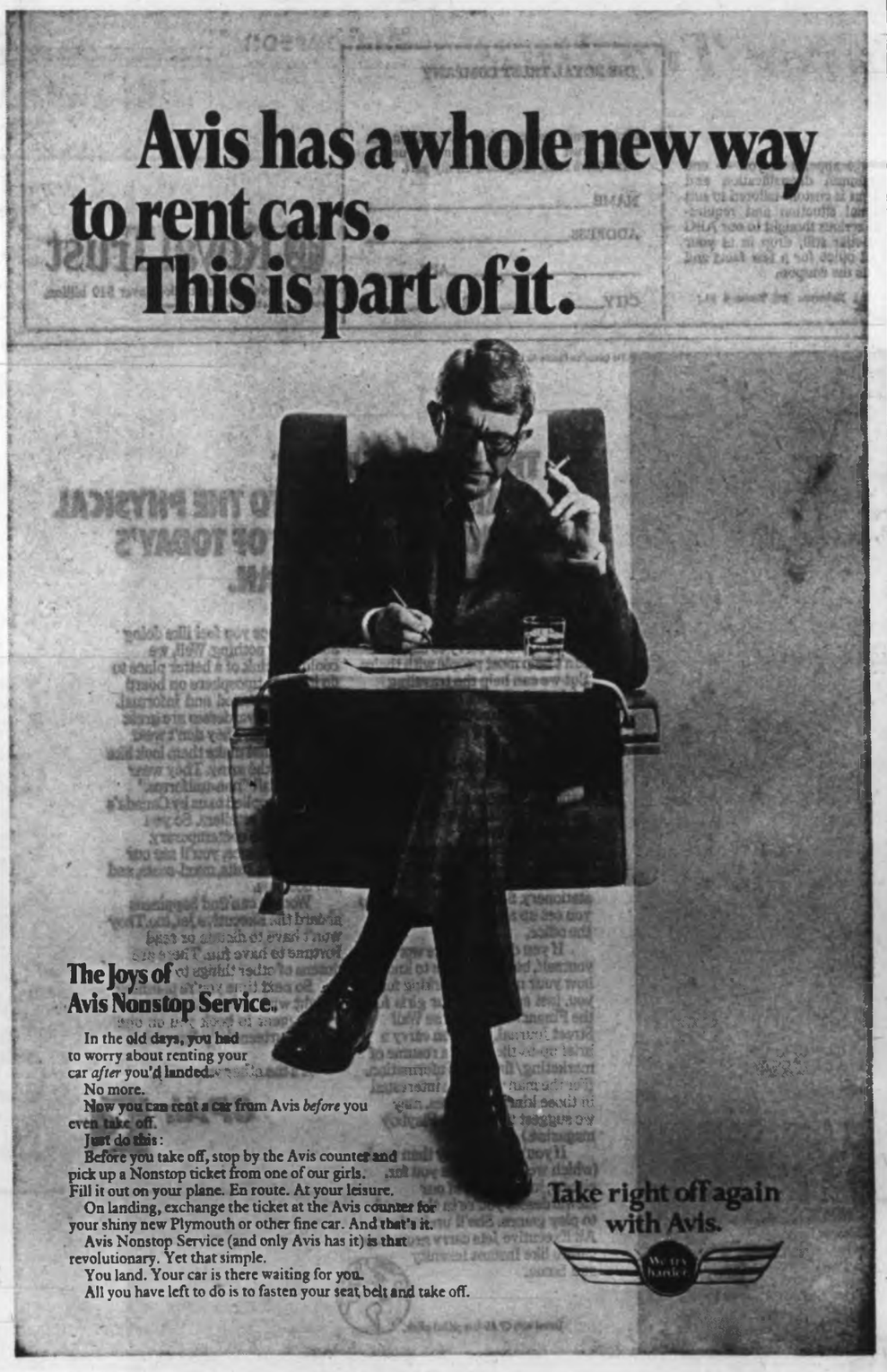

The Joys of Avis Nonstop Service.

In the old days, you had to worry about renting your car *after* you'd landed.

No more.

Now you can rent a car from Avis *before* you even take off.

Just do this:

Before you take off, stop by the Avis counter and pick up a Nonstop ticket from one of our girls. Fill it out on your plane. En route. At your leisure.

On landing, exchange the ticket at the Avis counter for your shiny new Plymouth or other fine car. And that's it.

Avis Nonstop Service (and only Avis has it) is that revolutionary. Yet that simple.

You land. Your car is there waiting for you.

All you have left to do is to fasten your seat belt and take off.

Take right off again with Avis.

We try harder.

Northwood Pulp's business

is growing

Can you imagine these giants as seedlings, or think of nursery stock as part of a lumbering operation? It's part of ours!

We've put in more than 2,000,000 small trees in the Upper Fraser Valley area and are continuing at a rate of 800,000 a year. This planned programme of replanting, plus natural regeneration, will maintain healthy growth for Canada's timber wealth.

Realizing Canada's Forest Resources
northwood pulp limited
Prince George, B.C.

Welfare's Out For Strikers 'It's Policy'

Gaglardi

Welfare Minister Gaglardi said Tuesday it is B.C. government policy not to give welfare to anyone involved in a strike or lockout in the province.

"The problem is very simple," Gaglardi said in an interview. "The government can't be involved in the natural course of events between labor and management.

The minister repeated his earlier statements that workers on strike or locked out because of a labor dispute are the responsibility of the federal government through unemployment insurance or their own trade unions.

Gaglardi said welfare payments would be made to anyone in "absolute need" but refused to define that term in relation to those who complain that they can collect neither unemployment nor welfare benefits during current labor disputes in B.C.

B.C. Again Seeks Settlement for Redel

British Columbia will make another attempt to get the Quebec government to recompense B.C. Lands Director Walter Redel for injuries he suffered in a Quebec City beating last Feb. 1.

Former Quebec justice minister Remi Paul earlier this year told Attorney-General Leslie Peterson the Bertrand government didn't accept any responsibility for Redel's beating, allegedly at the hands of Quebec Provincial Police.

Peterson said Tuesday he has been advised that Redel's lawyer in Quebec City has prepared a case against the Quebec government seeking damages. He added, however, B.C. is still hopeful a settlement can be reached out of court.

★ ★ ★

"I still hope that the change in government which has taken place recently in Quebec will bring about a change in the official viewpoint on this matter by the new minister of justice."

Peterson said a member of his department has contacted the Quebec justice department to request a review of the Redel case before it gets to court.

Redel earlier said he was advised by his Quebec counsel that a damage suit against the justice department would be filed later this week in Quebec City.

Cycle Race Granted In Park

A request by the B.C. Cycling Association to hold its annual bicycle race around Beacon Hill Park was granted Tuesday by Victoria's parks committee in spite of strong opposition from Mayor Courtney Haddock and parks administrator Herb Warren.

The race will be held from 12 noon to 3 p.m. May 30. The route encircles Beacon Hill Park and at one point, cuts on a roadway through the park grounds.

Haddock was saying that the race would be a danger to children playing in the park when Ald. Clyde Savage interrupted.

★ ★ ★

"It's about time we had a little action in this town. We need something people can look at and enjoy. We are doing our best to let this town die," Savage said.

Warren told the committee he was opposed to the race because children might get hurt, but Savage interjected that Warren was opposed to anything being staged in parks.

"With all respect to Mr. Warren, he just doesn't want his parks used for anything but parks purposes and that's his job. I would probably do the same thing if I were in his shoes," he said.

★ ★ ★

"As far as inconvenience to motorists is concerned, I don't think they have any reason to be upset about a street being blocked for three hours if that is necessary.

"They'll just have to go around the block to get where they want."

Saanich-Esquimalt MP Heads Drive

Clean Air Bill Urged

The federal government's environmental pollution committee hopes to get a clean air bill before the Commons in the near future committee chairman David Anderson, Liberal MP for Esquimalt-Saanich said Tuesday.

Anderson, a leader in the campaign to form the environmental pollution committee, was named its chairman by fellow committee members last week.

Vice-chairman is Phil Givens, former mayor of Toronto.

★ ★ ★

In a telephone interview from Ottawa, Anderson said the newly-formed committee had chosen air pollution as its first target for a specific reason.

The approach to be used by the committee, Anderson said, would be much like Prime Minister Trudeau's approach to the Arctic pollution issue.

"Wherever there is a lack of legislation, we'll move in. Once the federal government has passed legislation concerning any type of pollution, a precedent has been set," he said.

★ ★ ★

Next on the committee's list of priorities, Anderson said, was a clean water bill.

"This I'm sure will pose a much bigger problem than legislation governing air pollution, therefore, it will take longer to deal with this issue."

He said the committee had broad powers and would be effective in dealing with pollution problems.

"Every party in the House is represented on the committee. We can recommend legislation to provincial and municipal governments and we can call any witness before us to testify on particular aspects connected with environmental pollution."

THE CORPORATION OF THE DISTRICT OF CENTRAL SAANICH

PUBLIC NOTICE
FIRE PERMITS

Effective May 19th, 1970, Fire Permits will be issued only when applied for in person at the Central Saanich Fire Hall at 7886 East Saanich Road according to the following schedule:

Monday	— 7:00 p.m. to 10:00 p.m.
Tuesday	— 9:00 a.m. to 1:00 p.m.
Wednesday	— 9:00 a.m. to 1:00 p.m.
Friday	— 9:00 a.m. to 1:00 p.m.
Saturday	— 9:00 a.m. to 1:00 p.m.

IMPORTANT: Permits WILL NOT be available by telephone.

F. B. Durrand,
Municipal Clerk.

Easy Care

Mr. Custodian:
FOR YOUR FLOORS
Johnson "CAREFREE"

The finish that gives you these important features, with far less effort, far less time and far less cost:

- Long-lasting Beauty
- Locked-in Floor Protection
- Simplicity
- Convenience
- Economy
- Wipes Clean

Write for Demonstration or Information. Use Coupon

NAME .....
ADDRESS .....
PHONE .....

MAIL TODAY TO
ACME SUPPLIES
The Janitor's Downtown Stockroom
1917 QUADRA ST.
(Opposite the Curling Rink)
383-5850 383-8822

the most comfortable shoes ever built...

Fresh from their sweeping success from Paris to Los Angeles, Wallabees® the revolutionary new high-fashion casual shoes, are now introduced to Canada by Clark's® . . . famous for their Desert Boots.® Fabulously comfortable and daringly smart—Wallabees® win in a walk with everyone!

Clark's famous Irish craftsmanship with special in-built features...

- Nature form toe shape
- genuine hand-stitched moccasin construction
- glove-soft and pliant hunting suedes
- Irish saddle leathers
- durable plantation crepe soles
- unique comfort—padded insole.

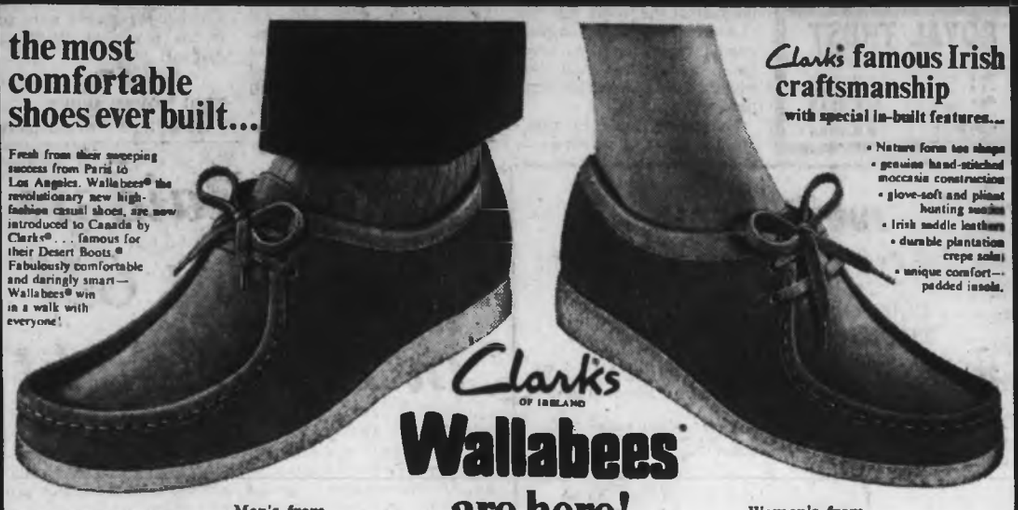

Clark's OF IRELAND
Wallabees® are here!

Men's from 24.95
Women's from 24.95

OLD COUNTRY SHOES

We Serve You Right
635 Johnson Street
383-7012

FIAT

124S SEDAN

The Italian Sports Car Spirit is Standard Equipment!

Brian Holley MOTORS LTD.
3319 DOUGLAS 384-1161

High-powered growth funds are great—in theory. Royal Trust ABC and M Funds are great. Period.

Spectacular go-go funds with the promise of fast, overnight profits are great — if you can afford the risk. However, in the management of our ABC and M Funds, we rely on competence, experience, dependability and sound judgment. And, surprisingly, these qualities still pay off where it really matters — in performance. So if the idea of a well-balanced investment package appeals to you — one that offers maximum diversification and liquidity — and yet is custom-tailored to suit your own personal situation and requirements, give some serious thought to our ABC and M Funds. Better still, drop in at your local Royal Trust office for a few facts and figures. Or mail us the coupon.

PRINCIPAL B.C. OFFICES—Vancouver: Royal Trust Tower, 555 Burrard St.; Kelowna: 248 Bernard St.; Victoria: Royal Trust Building, 1208 Government St.

THE ROYAL TRUST COMPANY

Please send me complete information on Royal Trust ABC and M Funds. I understand there is no obligation on my part.

NAME _____
ADDRESS _____
_____ APT. _____
CITY _____ PROV. _____

Royal Trust
Assets under administration, over $10 billion.
Member, Canada Deposit Insurance Corporation.

TM Canadian Pacific Air Lines, Limited

THE EXECUTIVE JET.™
CP AIR'S SOLUTION TO THE PHYSICAL AND EMOTIONAL NEEDS OF TODAY'S TRAVELING BUSINESSMAN.

We all have our needs.

And we're sorry to say, we can't help most people with theirs. But we can help the traveling businessman with his.

We've introduced the Executive Jet for all our cross Canada flights.

It's designed to let a traveling businessman work when he wants to work. And play when he wants to play. (We give you freedom of choice).

For instance, if you feel like working, just ask a stewardess for a dictating machine, or for stationery. She'll be happy to help you set up an office away from the office.

If you don't feel like working yourself, but would like to know how your money is working for you, just ask one of our girls for the Financial Post or the Wall Street Journal. We even carry a brief up-to-the-minute resume of marketing/financial information. (For the man who's not interested in those kinds of figures, may we suggest the ones in Playboy magazine.)

If you'd rather play than work (which we won't blame you for, either), just tell one of our stewardesses you're in the mood to play games. She'll understand. All Executive Jets carry grown-up games like Instant Insanity and Soma.

Perhaps you feel like doing absolutely nothing. Well, we couldn't think of a better place to do it. The atmosphere on board is always relaxed and informal.

Our stewardesses are great to look at, too. They don't wear uniforms that make them look like they're in the army. They wear what we call "non-uniforms." They're supplied to us by Canada's best-known retailers. So you know they're contemporary.

For instance, you'll see our girls in pant-suits, maxi-coats, and bell bottoms.

Women can find happiness aboard the Executive Jet, too. They won't have to dictate or read Fortune to have fun. There are dozens of other things to do.

So next time you're planning a flight within Canada, ask your travel agent to book you on one of our fourteen daily Executive Jet flights.

It's the other way to fly.

CP Air

Travel with CP Air is a global affair.

NOW, SAVE 20% at SIMPSONS-SEARS ...until June 6, 1970

NOW, SAVE 20% at SIMPSONS-SEARS ...until June 6, 1970

Printed in U.S.A.

Plein Jour curtains bring you the sheer elegance of COLOUR, COLOUR, COLOUR...

First, Plein Jour brought you yard-on-yard of misty seamless curtains from France. Now, add a rainbow choice of chic pastel shades. Top it off with a 20% savings at Simpsons-Sears on our two most colourful collections . . . Venetian and Illusion . . . if you order before June 6.

Venetian is available in pre-cut and hemmed panels. Illusion by the yard only, ready to be made to your desired measurements . . . for magnificent sweeps of colour. Plein Jour curtains won't sag, snag or tear. They're washable, too, and need no ironing.

VENETIAN Three colours.

The draped look that holds its shape. Here's real beauty in sheer Austrian-style panels. Ready-made in white, gold or avocado in a variety of sizes for wide and narrow windows. At stores or through Simpsons-Sears catalogue. Order now from chart at right.

Plein Jour Venetian Panels	LENGTHS	EACH PANEL 50" WIDE			EACH PANEL 78" WIDE		
		NUMBER	REG.	SALE	NUMBER	REG.	SALE
COLOURS: (95) White (29) Avocado (35) Gold	45"	24 KR 17067 C	9.99	7.99	24 KR 17074 C	16.99	13.59
	54"	24 KR 17068 C	11.99	9.59	24 KR 17075 C	18.99	15.19
	63"	24 KR 17169 C	12.99	10.39	24 KR 17076 C	21.99	17.59
	84"	24 KR 17171 C	16.99	13.59	24 KR 17178 C	25.99	20.79
	95"	24 KR 17173 C	19.99	15.99	24 KR 17180 C	29.99	23.99

ILLUSION Twenty colours!

Plain, super light curtains, 118" wide, in each of Plein Jour's 20 fashionable shades. Mix and match to your sheer delight, by the yard or custom-made to any width or length. At all Simpsons-Sears stores only. Call today! Simpsons-Sears Shop-at-Home Service FREE.

Regular
$6.98 yd.
SALE
$5.58

Photography, Monianne. Accessories and dress, Simpsons. Carpet, Royaloom "Saaba."

Aaron follows through on hit No. 3000

Aaron Stirs New Speculation Of Chance at Ruth's Record

Hank Aaron may need a lot of good fortune as well as good health but its beginning to look as if his avowed intention of hitting more major league home runs than Babe Ruth is not just a wild dream.

The 36-year-old Atlanta outfielder, who hinted strongly before the start of last season that he didn't think he would continue his career much longer, has seldom been better than he has since he set himself some goals.

He carried on at first because he wanted to join the small group of players with 3000 lifetime base hits, and last season brought him within 44 of that plateau.

It also brought him 44 home runs and he started to think about beating Ruth's record of 714. That's the only goal now, Aaron having become the ninth player to get 3000 hits when he his a run-scoring single in the first inning of Sunday's second game against Cincinnati Reds.

Play was stopped and the ball was presented to Aaron by Stan Musial, who had been travelling with the Braves so that he would be on hand when Aaron reached that milestone.

Musial, who ranks second only to Ty Cobb (3630-4191) in career hits, was the last player to reach the 3000 mark.

Others who made it were Tris Speaker (3515), Honus Wagner (3430), Eddie Collins (3313), Nap Lajoie (3251), Paul Waner (3152) and Cap Anson (3081).

The presentation over, Aaron went on to contribute two more hits. And while they didn't prevent the Reds from scoring a 15-inning win for a sweep of a doubleheader, one was his 16th 1970 home run.

MAYS AHEAD

That brought his major league total to 570 and brought renewed speculation about his chance to erase Ruth's record although Willie Mays is about a season ahead at 608. But Mays is 39 and Aaron has been showing few signs of slowing down with 156 home runs in his past four seasons.

His current pace would bring him to approximately 600 home runs by the end of the season. Ruth started the season of his 37th year with 611.

Aaron didn't add to his total Tuesday but the Braves came through with a 4-2 win over San Francisco Giants to remain six and a half games behind the Reds in the National League's West Division.

REDS STAY AHEAD

The Reds stayed five games ahead of Los Angeles Dodgers with a 3-1 win over Chicago Cubs which left the losers leading the East Division by a single percentage point.

New York Mets started to really crowd the Cubs by hitting five home runs in a 7-4 conquest of Montreal Expos.

It was a measure of revenge for the defending champions, who were beaten, 8-4, before a record Montreal crowd of 31,004 fans on Sunday when pinch-hitter Ed Bailey hit a bases-loaded home run in the ninth inning.

Bays Mount Track Challenge

	"A"	"B"	Total
Mt. Douglas	21	15	36
Oak Bay	19	15	34
Claremont	20	13	33
Esquimalt	18	10	28
Mount View	6	14	20
Victoria	6	10	16
Reynolds	0	6	6

Oak Bay appears ready to return to the front ranks in the Greater Victoria high school track and field championships following Tuesday's opening heats at Centennial Stadium.

Bays, who were dethroned by defending-champion Mt. Douglas two years ago, finished a distant fifth in last year's meet but rank second in qualifiers to the B.C. champions so far.

Mt. Douglas gained 21 places in the "A" flight and 15 in "B" to lead the seven competing schools with 36 qualifiers, two more than Oak Bay, which placed 19 competitors in the "A" flight.

"A" flight points, from first through sixth, break down at 15, 10, 7, 6, 5 and 4½ points in individual events and 20, 15, 12, 10, 9 and 8 in relays.

"B" flight points go 4, 2½, 2, 1½, 1 and ½ in individual events and 7, 5, 4, 3, 2 and 1 in relays.

Tuesday's events went off without any hitches except in the boys' 100 metres where Ian McLain and Chuck Shergold of Claremont, Norm Morgan of Oak Bay, Garth Hallan of Reynolds and Ron Lape of Esquimalt have to run off tonight for the final "B" berth.

Reynolds, competing for the first time, has yet to gain an "A" qualifier. The school has no Grade 12 students yet.

Heats continue today at 3:30 p.m. Friday's finals start at 10:30 a.m.

★ ★ ★

BOYS' EVENTS

"A" Flight

100 meters: Bruce Cowick, Mike Grice E; Sid Chow, Ken Armstrong, Rob Harlan MD; George Ritchie C.

400 meters: Dan Ryan, Duff McCaghey OB; Brian Wright, Ross Porter MD; Dean Strickland, Gary Peakman E.

1500 meters: Rob Ross, Alan Welcker OB; Wally Thorne MD; Ken Welcker V; Gary Lockyer E; Leigh Hegan MV.

330-meter hurdles: Max Snopelen, Bill Roper C; Mike Grice, Gary Peakman E; Jim Hunter, Allan McAllister MD.

4x440 relays: Claremont "A" and "B", Mt. Douglas "A", Esquimalt "A", Oak Bay "A", Mt. View "A".

High jump: E. John Jenner, Mike Squire MD; Glen Lorimer, Dave McVie E; Mike Walsh MV; Neil Rahn OB.

Triple jump: Doug Temple, Brian Wright MD; Reg Underwood, Bill Roper C; Glen Lorimer E; Don Lennas OB.

Discus: Chris Washington, John Crook MV; Murray Keating E MD; Bruce Cowick C; Kevin Tversoen V; David Kyle C.

Pole vault: Mike Mitchell, Mike Walter, Buddie Wall OB; Dave Rumble, Jim Bellavance C; Mike Jarabosch VH.

"B" Flight

100 meters: Len Mahnic, Dale McLaughlin, John Baldwin MV; Don Miles OB; Art Clark C.

400 meters: Jamie Rastall, Duke Gillespie OB; Ben Lampe, Gregg Zabotko E; Tim Groves MV; Jim Bailey MD.

1500 meters: Ray Marshall, Russ Finlay C; Jim Powell, John Powell OB; Ian Deilale MD; Louis Corletto MV.

330-meter hurdles: Dave Kyle, Al Johnson C; Russ Hall, Steve Willie OB; Kim Smith MV; Derek Wren E.

4x100 relay: Mt. Douglas "B", Oak Bay "B", Mt. View "B", Esquimalt "B", Reynolds "A", Victoria.

High jump: Jim MacKay, Jim Hunter MD; Greg Coles, Brian Dellan MV; Jim Hawkins C; Rick Moore OB.

Triple jump: John Evans, Jim MacKay MD; Gene Campbell MV; Ian Lewis OB; Roy Morris C; Bernie Linge E.

Discus: Hans de Gooijer, Peter Grabowski V; Mark Bowles, Dan Van Stalk MD; Dave Grantham E; Jim Sullivan R.

Pole vault: Mike Reimer, Chris Riddell MD; Mark Heron C; Bernie Linge E; John Reid MV; Rick Fuller V.

GIRLS' EVENTS

"A" Flight

100 metres: Diane Whittingham, Jill Pelland OB; Lorraine Benn, Betty Jeffrey C; Lindsay Jack MD; Lorraine Saunders E.

400 metres: Connie Halbert, Wendy Thompson V; Nicci Webb, Delma Corby E; Betty Horton OB; Carol Neeves C.

4x100: Oak Bay "A" and "B", Mt. Douglas "A", Claremont "A", Victoria "A", Esquimalt "A".

Long jump: Lindsay Jack, Leta Bishop, Karen Turner MD; Lorraine Benn, Doreen Ralph C; Diane Whittingham OB.

Shot put: Lorna McHattie, Doreen Ralph C; Val McLeod MD; Cathy Reilly OB; Joanne Ferrell E; Lindy Birtwhistle MV.

Javelin: Lee Jones, Stina Thorsell OB; Lorna McHattie, Carol Neeves C; Linda May MD; Diane Marrion E.

"B" Flight

100 metres: Chris Hitchins R; Karen Turner, Bev Jackson MD; Sara Angus OB; Diane Longmore V; Anne Sheridan C.

400 metres: Shelley Winters, Barb McKenzie OB; Debbie Sanford, Doreen Ralph C; Sue Holland V; Myra Baird MD.

4x100: Mt. View "A" and "B", Mt. Douglas "B", Victoria "B", Claremont "B", Esquimalt "B".

Long jump: Diane Longmore, Heather Robertson V; Diana Marrion, Lorraine Saunders E; Sandy Mabon MV; Sharon Kinghorn R.

Shot put: Barb Partington V; Anita Strauss, Sue Mollet OB; Sue Beischer, Lorna Walton R; Betty Jeffrey C.

The Original Knight
SOLUNAR TABLES
When To Fish Or Hunt

According to the Solunar Tables calculated for this area, the best times for hunting and fishing today and tomorrow will be as follows (Times shown are Pacific Daylight Saving times):

TODAY			
A.M.		P.M.	
Minor	Major	Minor	Major
4:55	11:05	5:15	11:30

TOMORROW			
5:45	11:55	6:05	——

Major solunar periods, lasting 1½ to 2 hours, dark type.
Minor periods, shorter in duration, light type.

Penguin Star Still in Coma

MONTREAL (CP) — Michel Briere, 20, rookie centre with the National Hockey League's Pittsburgh Penguins, was still unconscious Tuesday after suffering a fractured skull in a car accident last Friday.

A hospital spokesman quoted doctors as saying Briere's condition is still "satisfactory and without complications," although he may remain unconscious for "10 to 15 days."

Shoreline's Best Gain Four Wins

The three aggregate champions in the boys' events each won four events Tuesday in the inter-house track and field meet at Shoreline Junior High School.

Senior-champion Ian Simpson won the triple jump and 100, 200 and 400-metre runs. Junior-champion Wayne Robinson took the high jump, discus, triple jump and pole vault events while midget-champion Doug Strable won the long jump and 100, 200 and 400-metre runs.

ANOTHER SWEEP

Senior girls' champion Brenda Fisher also won four events — the high jump and 200, 400 and 800-metre runs.

Bonnie Zinck, junior champion, won only one event but established one of the seven records in field events with a long jump of 14 feet, 10 inches. All running events established records because of the switch to metric distances.

Leona Hornosty was the midget champion, winning the 400 metres and shot put.

Two other junior girls set records with Cynthia Williams clearing four feet, two inches in the high jump and Roberta Hodnett heaving 30 feet, one inch in the shot put.

OTHER RECORDS

Senior records were set by Liz-Ann Ogden with a throw of 85 feet, five inches in the discus and Brian Townson with a long jump of 18 feet.

Midget records were set by Valerie Gamble, who won the girls' high jump by clearing three feet, 11 inches, and Cliff Kachaluba, who threw the javelin 78 feet, 11 inches.

Cobra won the house championship with 513 points followed by Roadrunner at 486 and Stingray, 399.

Women Start Softball Play

Cordova Bay Juniors trimmed Tudor House, 22-7, in one of three games Tuesday, which opened the Victoria Women's Softball League season.

Tillicum Club defeated Westendale Constructionettes, 6-2, in a game at Central Park while Victoria Vicettes downed Sidney Sweet Hearts, 11-3, at Sidney.

Blanket Finish To Bicycle Race

Karl Fawthorpe won a four-man sprint to the wire in the 33-mile Victoria Wheelers road race over Saanich roads Sunday. Graham Wright finished second in the blanket finish. Dave Kirsop was third and Bernard Destrube came fourth. Fawthorpe's time for the race was 1.36:09 hours.

Bates Real Stingy In Softball Play

	W	L	Pct.	GBL
Bate Construction	5	0	1.000	—
Molsons	4	0	1.000	½
Dentard Electric	3	1	.750	1½
Strathcona Hotel	1	4	.200	4
Langford Drywall	0	4	.000	4½
Lake Cowichan	0	4	.000	4½

Bates Construction scored its third straight shutout in the Victoria Major Men's Softball League Tuesday, downing Strathcona Hotel, 3-0, at Central Park.

Bates, who allowed only one run in each of their first two games, got a three-run homer from Bob Holness and three-hit pitching from Gord Huston.

Huston singled to open the fifth and Jim Moody walked before Holness' big hit.

Strathcona Hotel 000 000 0—0 3 0
Bate Construction 000 030 x—3 5 2
Bill Polz and Wayne King; Gord Huston and Jim Moody. Home run: Bates — Bob Holness.

Davies, Carroll Gain Golf Final

A professional will win the Times Vancouver Open match-play golf tournament for the seventh straight year.

Professionals Earl Davies and Laurie Carroll gained next Sunday's final berths at Uplands with victories Sunday over their amateur opponents in the all-Gorge semi-finals played at Gorge Vale.

Carroll, the champion in 1958 and 1964, scored a 9 and 8 victory over Jim Taylor in one 36-hole match while Davies received help from his opponent, Dave Mick, to win the other on the first extra hole.

STAGES RALLY

Mick rallied from four down after 26 holes and forced Davies to sink a six-foot birdie putt on the final hole to stay alive.

Both reached the green in two on the extra hole. Davies landing 14 feet from the cup and Mick, eight.

Davies' but stopped an inch and a-half short and Mick asked his opponent to leave the ball there so that he could wick in should he miss his line.

However, the city intermediate champion not only missed the line of his putt but knocked Davies ball into the cup for the winning birdie.

HOT IN AFTERNOON

Carroll broke his match open early in the afternoon round, winning eight of the first nine holes and closing out the match with a half on the 28th hole.

Reaching the final of the handicap event were Vic Painter of Colwood and Brian Sluggett of Glen Meadows.

Painter defeated Dick Flanagan of Victoria, 2 and 1, and Sluggett downed Dan Miles of Gorge, 6 and 5.

Penny May Paces Island Success

Penny May won three events and placed second in two others Sunday to lead Vancouver Island representatives to a 200-142 victory over Richmond Track Club in a dual track and field meet at Centennial Stadium.

Miss May won the 100 and 200-metre hurdle events and long jump. She was second to teammate Brenda Stephanson in the high jump and Norma Jordan of Richmond in the shot put.

DOUBLE WINNERS

John Cliff, Gail Turney and Bill McCormick were double winners for the Island. Cliff won the 5000 and 10,000-metre runs, Miss Turney took the 100 and 200-metre dashes, and McCormick won the discus and high jump events.

Other men's events were won for the Island by Mike Chornoby (shot put), Stuart Bailey (long jump), John Rowley (200 metres), Reg Effa (100-metre hurdles), Roger Ruth (pole vault), Mark Johnston (javelin) and Tom Antonson (triple jump).

Islanders winning other women's events were Renata Krueger (discus) and Linda May (javelin).

TOPS IN DASHES

Norm Park was a double winner for Richmond, taking the 100 and 200-metre dashes.

Other Richmond winners were Ken Elmer (1500 metres), Steve Mavety (400 metres), Cheryl Spowage (1500 metres), Wolfgang Busch (hammer throw), Sheila Hutchins (800 metres), An Covell (400 metres) and Ken Blaschuk (400-metre hurdles).

Amor Wins Grand Prix

Vancouver's Stan Amor won the "A" main event and went on to victory in the 15-lap Grand Prix Monday in the Victoria Day Scrambles sponsored by the Victoria Motorcycle Club.

Other main event winners at Blink Bonnie Farm in Saanich were Bill Smith and Tony Robertson, both of Victoria.

Results:

"A" main — 1, Stan Amor, Vancouver; 2, Bob Underhill, Vancouver; 3, Rick Phipps, Victoria; 4, Wayne Grimm, Victoria.

"B" main — 1, Bill Smith, Victoria; 2, Harold Pereepelkin, Victoria; 3, Vern Ansel, Vancouver.

"C" main — 1, Tony Robertson, Victoria; 2, Gary Murdoch, Victoria; 3, Dave Tettingham, Nanaimo.

Grand Prix — 1, S. Amor; 2, Underhill; 3, Grimm; 4, Pat Smith, Victoria.

Additional Sport On Pages 18, 20

Homero Blancas Wins Colonial

FORT WORTH (AP) — Homero Blancas, winless since 1966, scored birdies on the 15th and 16th holes Sunday for a last-round 67 which gave him a 72-hole total of 273 and the $25,000 first prize in the national Invitational golf tournament.

Playing ahead of Lee Trevino and Gene Littler, who finished one stroke back in a second-place tie, Blancas went seven under par for the tournament when he rolled in a long putt on the 15th.

With Trevino playing with Littler in the following twosome, getting a bogey, Blancas took a two-stroke lead when he chipped in for a birdie on the 16th.

It almost wasn't enough as Blancas, who put his tee shot on the 18th hole into the gallery and chipped short of the green, missed a three-foot putt to end with a bogey five.

Both Trevino and Littler had a chance to tie, Trevino rolling a 20-foot putt just by the corner of the cup and Littler failing by inches with a 12-footer.

The runners-up received $11,575 each and Australian Kel Nagle, who finished with a 68, got $5,850 for the 278 which brought him fourth place.

Next were Hale Irwin and New Zealand's Bob Charles at 279 and Dick Lotza and Tom Shaw had 280s.

Jack Nicklaus finished at 283, veteran Ben Hogan had a 291 and Canadian George Knudson a 299.

Shamrocks' Home Opener Tonight

	P	W	L	F	A	Pts.
New West	2	2	0	33	23	4
Vancouver	3	2	1	30	36	4
VICTORIA	1	0	1	12	15	0
Coquitlam	2	0	2	18	28	0

Coquitlam Adanacs will hopefully be the first victims of Victoria Shamrocks' new power play when the clubs both seek their first wins of the Western Lacrosse Association season tonight at 8:30 p.m. at Memorial Arena.

Coaches Ron Jay and Bert Bertoia have been working on an effective odd-man play, something which the Victorians have been lacking in the last few seasons.

After experiments in Monday's practice, they believe they've found it and goalkeeper Doug Thompson, "victim" of a deluge of goals in the workout, probably agrees. The big change from previous power-play patterns has been the switch in positions of the veteran Dillion brothers, Ranjit and Nirmal.

In the past, Nirmal has played at the right corner of the crease and Ranjit on the point. Switching the positions seems to make both more effective.

Charn Dhillon fills in between the brothers on the right side while Tom Churchill, in the corner, and Mi Beaulac make up the left side.

Coquitlam beat the Rocks, 10-8, in the Sid Greewood Tournament meeting, leaving Shamrocks the only club yet to win this season. However, Adanacs have lost their first two games while Shamrocks were narrowly defeated by New Westminster Salmonbellies in their only league start.

Salmonbellies became the only undefeated team last night when they defeated the host Vancouver Burrards, 18-11, behind the solid goalkeeping of Skip Jolly.

★ ★ ★

NATIONAL LEAGUE

Eastern Division

	W	L	Pct.	GBL
Chicago	18	16	.529	—
New York	19	17	.528	—
St. Louis	17	17	.500	1
Pittsburgh	17	22	.447	3
Philadelphia	14	22	.389	5
Montreal	13	22	.371	5½

Western Division

	W	L	Pct.	GBL
Cincinnati	20	11	.715	—
Los Angeles	22	15	.595	5
Atlanta	20	16	.556	6½
Houston	19	20	.487	9
San Francisco	18	21	.462	10
San Diego	17	24	.415	12

Philadelphia 110 000 000— 2 7 0
Pittsburgh 000 000 000— 0 4 1
Short 3-4 and Bates; Ellis 2-4 and Sanguillen.

New York 300 100 201— 7 9 0
Montreal 300 000 001— 4 8 1
Sadecki 2-0, McGraw (9) and Grote; McGinn 3-2, Strohmayer (7), Reed (9) and Bateman. Home runs: New York — Agee (4th and 5th), Swoboda (1st), Jones (1st), Clendenon (5th); Montreal—Phillips (3rd), Bocabella (1st).

Chicago 100 000 000— 1 5 1
Cincinnati 000 000 30x— 3 6 4
Decker 1-2, Abernathy (7), Colborn (8) and Hiatt; Noland 6-2, Gullett (8), Granger (9) and Bench.

St. Louis 000 000 330—12 12 1
Houston 100 001 110— 3 5 2
Guzman 1-0 and Torre; Spinks 0-1, Cook (4), Billingham (7), DiLauro (8), Bouton (8) and Edwards, Bryant (8). Home run: St. Louis — Allen (13th).

Los Angeles 003 100 400—8 10 2
San Diego 001 100 001—3 8 0
Sutton 6-4 and Haller; Kirby 2-5, Ross (4), Dukes (8) and Cannizzaro. Home runs: San Diego — Murrell (6th), Colbert (12th). Los Angeles — Sudakis (2nd).

Atlanta 010 300 001—4 8 2
San Francisco 011 000 000—2 5 0
Pappas 1-1 and Didier; Marichal 1-2 and Dietz. Home run: Atlanta—Carty (8th).

MONDAY

New York 4, Montreal 8.
Philadelphia 1, Pittsburgh 2.
Chicago 12, Cincinnati 5.
St. Louis 0, Houston 8.
Los Angeles 4, San Diego 3.

SUNDAY

Atlanta 1, 6, Cincinnati 5, 7.
Montreal 8, Pittsburgh 7.
Chicago 8, St. Louis 4.
San Francisco 0, Los Angeles 8.
Houston 3, San Diego 5.

AMERICAN LEAGUE

Eastern Division

	W	L	Pct.	GBL
Baltimore	25	10	.714	—
New York	20	18	.541	6
Boston	16	17	.484	8
Detroit	15	17	.469	8½
Washington	15	20	.429	10
Cleveland	11	20	.355	12

Western Division

	W	L	Pct.	GBL
Minnesota	24	10	.706	—
California	23	12	.676	½
Oakland	18	19	.486	7½
Chicago	15	21	.417	10
Kansas City	13	22	.381	12
Milwaukee	12	23	.343	12½

Cleveland 001 000 000—1 5 0
Washington 000 300 00x—3 3 0
Moore 3-3, Colbert (5), Hennigan (7) and Foasse; Coleman 2-3 and Casanova. HOME RUNS: Cleveland—Pinson (3rd); Washington—Stroud (3rd).

Detroit 000 220 000—4 8 1
Boston 210 000 011—5 9 1
Niekro, McRae (4), Lasher 1-3 (8) and Freehan; Nagy, Stange (4), Jarvis (6), Brett (6), Lonborg 3-1 (8) and Moses. Home runs: Boston—Yastrzemski (10th); Detroit—Cash (5th).

Baltimore 002 002 100—5 9 0
New York 000 100 000—1 4 0
Palmer 3-2 and Dalrymple; Cumberland 1-3; Waslewski (7), Klimkowski (9) and Munson. Home run: Baltimore—Powell (11).

Oakland 100 002 000—3 7 1
Milwaukee 005 000 10x—6 8 0
Hunter 4-4, Downing (3), Roland (5), Segui (7) and Duncan; Morris 2-0 and Rodf. Home runs: Oakland—Jackson (6th); Milwaukee—Harper (3rd).

California 100 001 100—3 10 2
Chicago 000 000 000—0 2 1
May 3-2 and Azcue; Horlen 5-3, Wood (8) and Brinkman, Herrmann (9). Home run: California—Repoz (6th).

Minnesota 012 000 001 1—5 11 0
Kansas City 300 000 010 0—4 10 1
Tiant, Hall (8), Zepp (8), Perranoski 3-1 (9) and Ratliff; Morehead, Burgmeier 0-1 (10) and Kirkpatrick. Home run: Kansas City — Oliver (7th).

MONDAY

Baltimore 4 New York 10
Cleveland 3 Washington 7
Minnesota 7 Kansas City 5
California 7 Chicago 1

Sunday

Kansas City, 3, 8 Chicago 2, 4
Minnesota 6 Milwaukee 1
California 7, 5 Oakland 5, 6

Juvenile Baseball

Scores of minor baseball games played Sunday and Tuesday in the Greater Victoria area:

Victoria
Evening Optimists 14, Layritz 4.

PONY

Layritz
Tudor Sea Foods 14, Evening Optimists 12.

LITTLE LEAGUE

Gordon Head
Ruby Road Esso 6, Acme Painting 5.

James Bay
Totems 16, Longshoremen 9.

Hampton
Evening Optimists 6, EDP 4.

Hampton Minor
Evening Optimists 9, Pirates 8.
Yankees 14, Braves 12.

Lake Hill
White Spot 10, B.C. Pilots 9.
Empress Paint 8, McKenzie Esso 6.
Knights of Columbus 11, Congdon Construction 4.

SUNDAY

CONNIE MACK
Lake Cowichan 2, Evening Optimists 1.
Lake Cowichan 9, Victoria Optimists 0.

LITTLE LEAGUE

Gordon Head
Acme Painting 8, Imperial Centre 3.

Sport Today

TRACK AND FIELD

3:30 p.m. — Qualification heats continue, four-day Greater Victoria High School Championships, Centennial Stadium.

BASEBALL

6:30 p.m. — Senior Amateur League, Gorge vs. Greaves Movers, Royal Athletic Park.

6:30 — Connie Mack League, Evening Optimists vs. Cosmopolitans, Windsor Park.

6:30 — Victoria Firefighters Babe Ruth League (16-18), Data Tech vs. McIlwaine, Lambrick Park.

SOFTBALL

6:30 p.m. — Victoria Major Men's League, Molsons vs. Langford Drywall, Central Park.

6:45 — Stuffy McGinnis League, Bell's Men's Wear vs. Sooke Hotel, Heywood Avenue Park.

LACROSSE

8:30 p.m. — Western Lacrosse Association, Coquitlam Adanacs vs. Victoria Shamrocks, Memorial Arena.

GOLF

5:30 p.m. — Victoria and District Inter-Club League, Gorge Vale, Cedar Hill and Victoria.

Peanut Group Best In Tenpin Rolloff

A team from the Tuesday Men's Commercial league scored a 21-pin victory in the men's division of the tenpin Tournament of Champions Monday at Mayfair Lanes.

Peanut Group, consisting of Carl Blatchford (457), Bill Alexander (453), Fred Beddis (496), John Wootten (518) and Ken Buchanan (614), totalled 2508 and had 513 pins handicap for a 302 total. Mayfair Coffee Shop finished with a 3000 total including 348-pins handicap.

WOMEN'S DIVISION

Winner of the women's division was a team from the Unity Ladies league, Canadian Stamps. Isy MacGillivray (445), Marge McCuaig (461), Angel Wybert (470), Maureen McCraig (507), Marie Fyvie (544) had a scratch score of 2427 and a handicap of 543 for a total of 2970. Orphans from Ladies Major league finished second with 2912.

In the mixed team division, K and Ms from Victoria Mixed league captured the title with 2446 scratch and a handicap of 510 for 2956. Wilmer Michell (591), Dave Michell (424), Linda Michell (463), Dan Cronk (460), Flo Michell (506) were members of the winning team. Dockyard league's Larks were runner-up with 2895.

The tournament was co-sponsored by Victoria Tenpin Association and Victoria Women's Bowling Association.

Nation Sparks Victoria Win

	W	L	D	Pts.	Pct.
Castaways	2	0	1	12	.800
Albions	2	1	0	10	.667
Incogs	1	1	1	7	.467
Oak Bay	1	2	0	5	.333
Shore	1	2	0	5	.333
Cowichan	0	1	2	4	.267

Peter Nation scored 48, not out, Monday to lead the Victoria and District Cricket Association representatives to a seven-wicket victory over the Mainland League selects.

Malcolm Shanks added 17 runs as Victoria replied with 87 runs for the loss of three wickets after the visitors declared at 86 for seven with Don Ingledew scoring 25 runs and Stu Allan, 17.

Cartwright Richards, Alec Porter and David Auld each took two Mainland wickets.

In local league action Sunday, leading Castaways remained unbeaten when they played to a draw with defending-champion Cowichan and Albions took over second place with an 88-run victory over Incogs.

At Beacon Hill, Cowichan declared at 154 runs for seven wickets with Garath Hill scoring 58 and Brian Gorman 42 runs. Dave Clarke seored 68 runs as Castaways reached 154 for eight at close of play.

Shanks scored 53 runs at University School to lead Albions to a declared total of 134 for eight. Alan Carter, for the loss of 11 runs, and Porter, for the loss of 12, each took three wickets as Incogs were dismissed for 46.

Incogs' Jim Wenman scored 24 runs and took six wickets for 24 runs.

Seattle Petchl's Top Tournament

Unbeaten Seattle Petchel's Westgate won the Victoria Major Men's Softball League invitational tournament with a 6-0 win over Seattle Mead Samuel Monday at Central Park.

It was the winners second victory over Mead. Petchl's dropped Mead into the losers' bracket of the three-day, double-knockout tournament with a 7-1 victory Sunday.

Petchl's allowed only four runs in five games, shutting out the opposition twice and scoring 24 runs themselves.

Meads made it into the final with a 2-0 win over Denford Electric of Victoria and a 19-6 trouncing of Kamloops in the "B" final Monday.

Two no-hitters highlighted Sunday's action. Meads' Gaylon Gradshaw didn't allow a hit in a five-inning, 7-0 win over Seattle Oil Can Harry's and Bob Labelle pitched an almost-perfect game as Langford Drywall blanked Seattle Lux, 3-0. Labelle didn't allow a base runner until, with two out in the last inning, a routine fly ball to the outfield was dropped.

The heavy-hitting Meads entry scored 50 runs in their five games before the final.

Other out-of-town teams in the three-day tournament were Tacoma Pay N Pak and Seattle Queen City.

Local teams included Bate Construction, Strathcona Hotel and Molsons.

FINAL

Mead Samuel 000 000 0—0 5 4
Petchl's Westgate 100 302 x—6 10 1
Sid Gregory, Bob Fesler (4) and Butch Ball; Lee Franklin and Mickey Enos. Home run: Westgate—Salonia.

"B" FINAL

Mead Samuel (13) 00 15—19 15 0
Kamloops 202 02— 6 10 5
Jim Mathews, Jerry Sunuk (3) and Claude Erskine; Phil English, Jack Warren (1) and Carman Candido, Mel Recchi (5). Home runs: Mead Samuel—Mathews; Kamloops — Ken Rinaldi (2).

"A" FINAL

Kamloops 001 000 0—1 2 2
Petchl's Westgate 200 210 x—5 4 2
Barry Bando, Warren (4) and Candido; Larry Devine, Skip Hoskins (3), Franklin (7) and Mike Rizzuto, Enos (3).

WRESTLING
VICTORIA ARENA
SAT., MAY 23, 8:15 P.M.
4 Midgets Tag Team
Jamaica Kid and Fr. Lamont vs. Cowboy Bradley and Billy Kid
NO DISQUALIFICATIONS
BROWN vs. HIGUCHI
QUINN vs. BOLUS
McTavish vs. Legrand
Tickets and Res. at ARENA BOX OFFICE, 384-1522 — $3.50, $2.00, $2.50; under 12, $1.00 rush.

Speaking Briefly

Bubble-Gum Card Handy For Nervous Curt Flood

NEW YORK (AP) — Curt Flood, obviously more nervous as a court witness than as a St. Louis Cardinal outfielder, testified Tuesday that he had brought his anti-trust suit against baseball because "I didn't think I should be traded and treated like a piece of property."

That is the critical point of Flood's case challenging baseball's reserve system which began trial in federal court here before Judge Irving Ben Cooper, a battery of attorneys and several members of the baseball establishment.

ADMONISHED BY JUDGE

Flood was led through his testimony by attorney Arthur Goldberg, former Supreme Court Justice now a candidate for the Democratic nomination for the governor of New York state.

The one-time $90,000-a-year outfielder had to be handed a baseball bubble-gum card to recall his batting averages in specific years and several times had to be admonished by the judge for not answering questions properly.

"I presume," said Judge Cooper, "you are not finding this as easy as getting up to bat."

Flood agreed that was true.

BINDS A PLAYER

In challenging baseball's reserve system Flood is attempting to prove that the sport is a monopoly operating in restraint of trade.

At issue is what is popularly known as the reserve clause — actually a set of rules that binds the player to the team that signs him until he is traded, sold or released with or without his knowledge and-or approval.

KNEW VERY LITTLE

Goldberg's questioning began with his asking Flood whether he had either read his contract or consulted a lawyer before first signing a professional pact. Flood said he had not done either. He also was asked whether he was familiar with the reserve rules and replied:

"No. I knew very little about them."

★ ★ ★

Y.A. TITTLE, who led **New York Giants** to National Football League division titles in 1961, 1962 and 1963, has been signed by Giants as quarterback coach ... Goaltender **Les Binkley of Pittsburgh Penguins** has undergone surgery for removal of cartilage from his left knee. **Keith McCreary** of Penguins will have calcium deposits removed from his left arm today ... **Ward Lloyd of Vancouver** has been named B.C. commissioner by the Canadian Amateur Softball Association. **B. P. 'Pop' Simmons** of Vancouver was elected second vice-president of the association at the weekend annual meeting in Winnipeg ...

ST. LOUIS CARDINALS sent **Jerry Johnson, 27, to San Francisco Giants** Tuesday in exchange for **Frank Linzy, 30.** Both are right-handed relief pitchers ... **Ray Schalk, 78,** former catcher for **Chicago White Sox** and a baseball Hall of Fame member, died Tuesday of cancer ... **Milwaukee Brewers** obtained infielder **Roberto Pena from Oakland Athletics** in exchange for infielder **John Donaldson** ... **Edmonton Eskimos** have announced the signings of import offensive back **Kenneth Lee, 22,** of **Wichita State University** and non-import kicker **Just Odd Michaelsen, 26,** a native of Norway who played at **Wyoming University** ...

★ ★ ★

JO SIFFERT of Switzerland won the 1000 kilometers of Francorchamps for Sports Cards (Belgium), increasing **Porsche's** lead in the world championships. A Ferrari, driven by **Jacky Ickx of Belgium,** was second ... **Derek Johnson** of Montreal won the first round of the Canadian sedan-racing championship at Mosport ... **Shirley Englehorn** broke out a block of birdies in the final round for a 68 Sunday to win the $22,000 St. Louis Women's Open golf tournament with a 54-hole total of 216, even par. **Carol Mann** was second with 218 ... **Judy Heidman** of New York beat **Peaches Bartkowicz** of Hamtramck, Mich., in the finals of the women's singles in the Brussels International Open Tennis tournament ...

Curt Flood
... during recess

Rugby Visitors Crush Tide

Middlesex County, given a scare in the opening match of its B.C. tour, came back strongly Monday to crush Victoria Crimson Tide, 28-3, in an exhibition rugby match at Royal Athletic Park.

The tourists had to overcome a 6-14 deficit Saturday at Duncan's MacAdam Park before posting a 20-17 victory but were never in trouble Monday, before approximately 2,000 spectators.

Led by captain Keith McIntyre in the pack and Welsh international fullback John Williams, Middlesex went ahead to stay with only seven minutes gone and led 15-3 at the half.

Williams collected 11 points for the tourists, opening the scoring with a 35-yard penalty goal and then getting the winning points with a 25-yard penalty after Don Burgess, who had 14 points Saturday, tied the game momentarily with a penalty goal.

Bernie Allen, Williams and Alan Friell added trys before intermission and Middlesex struck early in the second half with Garrick Fay scoring a try and Williams converting.

Brilliant work by wing-forward McIntyre, a Jamaican, set up trys in the closing minutes by Gareth James and Francis Mann.

Fullback Jim Wenman played an outstanding game for Victoria under almost constant pressure. He received good support on defence by wingers Terry Ryan and Dave Leonard while scrum-half Darryl Noullette, centre Dave Hutchings and forward John Wenman also had steady matches.

Kershaw Wins Again

YAKIMA, Wash. — Gary Kershaw of Victoria made it four-for-four in Northwest Division competition of the National Association for Stock Car Auto Racing with a victory Sunday in the 50-lap main event.

Kershaw also had fast time, won the trophy dash and was third in the fast heat.

On Saturday at Salem, Ore., Kershaw finished third in the 100-lap feature of an ELSCAN open competition.

Dale Long Helps B.C.

VERNON — British Columbia's swimmers edged Alberta's representatives 258-252 in the fourth annual two-day dual swim meet completed Sunday.

Dale Long the only Victorian in the meet combined with three Vancouver swimmers Steve Pickell Michael Ker and Iain MacVey to win the freestyle relay in the 11 and 12 age division.

The Juan de Fuca Cohoes swimmer finished third in his only individual race the 100-metre backstroke for 11 and 12-year-olds.

Empress Paint is BREWED in Victoria
EVERY DAY IS A SALE DAY AT EMPRESS PAINT
720 MARKET ST.
Phone 388-6285

St. Hilaire and O'Dell Capture Race Features

Harvey St. Hilaire and Rick O'Dell won the main events Monday in the two meets at Western Speedway.

O'Dell won a thrilling battle with Ross Surgenor before 2280 fans in the main event of the evening late-model stock car event, getting past the latter when Surgenor tangled slightly with Bill Price.

Both Surgenor and O'Dell had lapped half the field in the 30-lap event.

Joe MacMurchie broke O'Dell's track record for the division by driving the fourtenths of a mile oval in 19.33 seconds.

St. Hilaire, who appeared to be finished for the day after troubles in the fast heat, came back in time to defeat fast-heat winner Gary Madden in the main event vefore 1610 fans.

pick agate

JALOPIES

"B" dash — 1. Don Cameron; 2. Bill Sheldrake; 3. Sam Alexander; 4. Don Sayer.

"A" dash — 1. Gary Maden; 2. Earl Pollard; 3. Ted Mortel; 4. Jim Gleas.

First heat — 1. Doug McCullock; 2. Ted Birtwhistle; 3. Chris Van de Water; 4. Orton Kerr.

Second heat — 1. Rex Coburn; 2. Warran Johnstone; 3. Alexander; 4. Cameron.

Fast heat — 1. Madden; 2. Ron Crawford; 3. Harry Edwards; 4. Gleas.

Non-winners race — 1. Tony Johnson; 2. Larry Pollard; 3. Pat McConnell; Rod Caddell.

"B" main (15 laps) — 1. Gordon Olthey; 2. Alexander; 3. Rick Brewer; 4. Van de Water.

Feature race (30 laps) — 1. Harvey St. Hilaire; 2. Madden; 3. Gleas; 4. Johnson.

LATE-MODEL STOCKS

"A" dash — 1. Ross Surgenor; 2. Rick O'Dell; 3. Joe MacMurchie; 4. Larry Walker.

First heat — 1. Wayne Atkinson; 2. Terry Forsyth; 3. Bob Collins; 4. Basil Wells.

Second heat — 1. O'Dell; 2. Surgenor; 3. Jim Caudel; 4. Wells.

Third heat — 1. Wells; 2. Ron Hancock; 3. Forsyth; 4. Norm King.

Fourth heat — 1. Ray Haslam; 2. MacMurchie; 3. Surgenor; 4. O'Dell.

Feature race (20 laps) — 1. O'Dell; 2. Surgenor; 3. Haslam; 4. MacMurchie.

Playoff Needed In Golf Tourney

POWELL RIVER — Cowichan's Tom Reynolds won the Malaspina golf tournament in a playoff with Powell River's Percy Clogg and Blake Cramb over the weekend.

The three finished the regulation 36 holes with 148 and Reynolds won it on the third extra hole with a 30-foot birdie putt.

Surrey Bowlers Top Port Alberni Event

PORT ALBERNI — Bowlers from Surrey won every event in the eighth Pacific Coast Fivepin championships completed Monday.

Surrey won the aggregate title with 56 points, 23 more than runner;up Vancouver. Port Coquitlam finished third with 25 points while Victoria and defending-champion Burnaby was tied for fourth with 23 points.

Mallardville was sixth with 20 points, Port Moody was seventh with 18, North Shore came eigth with 14, Langley finished ninth with 11, Upper Island was 10th with nine and New Westminster trailed with five points in the three-day event.

Croatia Wins Province Cup

BURNABY (CP) — Vancouver Croatia Sunday won the provincial soccer championship with a 2-0 victory over Vancouver Pauls before 2,000 fans in this Vancouver suburb.

Croatia got both their goals on errors by Pauls' goalie Bill Grant. On the first one, Grant caught a high lob at three minutes of the second half then dropped it, and Croatia's Roger Burkett kicked it in from three yards.

The second goal came 13 minutes later when a weak ground shot by Zlatko Kos went under the diving Grant.

It was the first Province Cup final victory for Croatia. The provincial competition dates back to 1921.

Colwood Still Unbeaten

	P	W	L	T	Pts
Colwood Inn	6	6	0	0	12
Bell's Men's Wear	5	3	2	0	6
William Head	6	3	3	0	6
Labatts	6	3	3	1	6
Cooke Hotel	5	2	3	0	4
Century Inn	6	2	4	0	4
Gilmour Construction	6	1	4	1	3

Unbeaten Colwood Inn ran its win streak to six games in the Duffy McGinnis Softball League Tuesday with a 3-2 win over Labatts at Heywood Avenue Park.

Century Inn climbed out of last place Monday with a 7-2 victory over Gilmour Construction. Winning-pitcher Mike Cox scattered six hits and helped his own cause with a home run.

Labatts 001 010 0—2 5 3
Colwood Inn 012 000 x—3 5 0
Mike Watson and Andy Andrew; George Barker, Don Bota (6) and Terry Tweedy. Home run: Labatts — Andrew.

Monday

Century Inn 020 130 1—7 8 3
Gilmours 000 101 0—2 6 3
Mike Cox and Jack White; Don Shaw, Denny Breeze (5) and Don Kilshaw. Home runs: Century — Ian Stewart, Cox.

good company anytime

VILLA PORT

This advertisement is not published or displayed by the Liquor Control Board or by the Government of British Columbia

IMPORTANT UNRESERVED
AUCTION
LATE MODEL FRONT LINE CARS AND TRUCKS WITHOUT RESERVE OR LIMIT
NATIONAL MOTORS LTD.
819 YATES STREET (Indoors)
Victoria, B.C. Ph. 384-8174
Unreserved ... No Minimum Price or Limit!
Financing Arranged On The Spot To Approved Credit.
Saturday, May 23, 1 p.m.
YOUR CAR CAN BE YOUR DOWN PAYMENT—After May 19th and throughout the auction, your car can be instantly appraised for trade-in. Your car will be accepted in trade on any auction unit. Drive in to our Instant Appraisal Area for complete Details.

CARS—PARTIAL LIST ONLY
1969 Polara "500" 2-Dr. H.T., V-8, A.T., P.S., P.B., Radio, Vinyl roof.
1969 Austin "1800" Sedan, 4-Cylinder, A.T.
1968 Polara "500" 2-Dr. H.T., V-8, A.T., P.S., P.B., Radio.
1968 Torino G.T., 2-Dr. H.T., "428", V-8, A.T., Console Shift, P.B., Radio.
1968 Chrysler New Yorker, 4-Dr. H.T., V-8, A.T., P.S., P.B., Electric Seats and Windows, Antenna, speed control, vinyl roof, air conditioning.
1968 Polara "500" 2-Dr. H.T., V-8, A.T., P.S., P.B., Radio.
1968 Pontiac Strato Sedan, 6-Cylinder, Standard Trans., Radio.
1968 Monaco "500" 2-Dr. H.T., V-8, A.T., P.S., P.B., console shift, vinyl roof, radio.
1968 Fury III 2-Dr. H.T., V-8, A.T., P.S., P.B., Radio, Vinyl roof.
1968 Coronet "440" 4-Dr. Sedan, 6-Cylinder, A.T., Radio.
1968 Fury III Sedan, V-8, A.T., P.S., P.B., Radio, Vinyl roof.
1968 Sports Fury 2-Dr. H.T., V-8, A.T., P.B., P.S., Radio, Vinyl roof.
1967 Pontiac Laurentian Sedan, V-8, A.T., P.S., P.B., Radio.
1967 Monaco Sedan, V-8, A.T., P.S., P.B., Radio.
1967 Chev. Sedan, V-8, A.T., P.S., Radio.
1967 Chrysler New Yorker 4-Dr., H.T., V-8, A.T., P.S., P.B., Electric Windows, Radio.
1967 Chev. 4-Dr. Sedan, V-8, A.T.
1967 Chev. 4-Dr. Sedan, V-8, A.T.
1967 Chrysler Newport 4-Dr. H.T., V-8, A.T., P.B., P.S., Radio.
1967 Rambler Sedan, 6-Cylinder, S.T., Radio.
1967 Ford Sedan, V-8, A.T., P.S., Radio.
1966 Corvair 4-Dr. H.T., 140 H.P., 6—4 on the floor, Radio.
1966 Polara Sedan, V-8, A.T., P.S., Radio.
1966 Pontiac 4-Dr. Sedan, V-8, A.T., P.S., Radio.
1966 Chrysler "300" 2-Dr. H.T., V-8, A.T., P.S., P.B., Radio.
1966 Pontiac 4-Dr. Sedan, V-8, A.T.
1965 Meteor Sedan, V-8, A.T., P.S., P.B., Radio.
1965 Chrysler Windsor Sedan, V-8, A.T., P.S., P.B., Radio.
1965 Ford Sedan, V-8, A.T., P.S., Radio.
1965 Mercury Park-Lane Convert., V-8, A.T., P.S., P.B., Radio, Power Windows.
1965 Triumph Herald Convertible, 4-Cylinder, 4 on the floor.
1964 Chev. 4-Dr. Sedan, V-8, A.T., Radio.
1963 Study Grand Tourismo, V-8, A.T., Radio.

TRUCKS
1969 Ford Camper Van, 6-Cylinder, Standard Transmission, Radio.
1965 Jeep Panel Wagon, 6-Cylinder, Standard Transmission.
1968 Jeep ½-Ton Pick-Up, 6-Cylinder, 4-Wheel Drive.

—Plus many more ... this is a sample listing only ... subject to additions and deletions.
LAWRENCE AUCTIONS LIMITED
Prov. Lic. 010171, 010411
11445 - 124th Street, Edmonton 41, Alberta
Phone (Area Code 403) 453-2476

★ SPECIAL ★
THIS WEEK ONLY
at McCall Davey Drug
RONSON

"700" Electric Shaver
• 36-blade super-honed stainless steel cutters!
• Big "Super-Trim" clippers! Groom sideburns, collar-zone, mustache in seconds!
• High-impact, unbreakable "Lexan" body
• Power-cleans itself at the flick of a switch
• Complete in Travel-Storage Case
Shaver Model 700. Reg. $29.95. Less Trade-in Allowance. (Any Condition) 5.00 $24.95
Guaranteed repairs on all types of electric shavers, clippers, lighters. Headquarters for warranty work on Ronson products. Victoria's oldest established—most modern equipment.
McCALL DAVEY DRUG
1469 DOUGLAS, Corner Pandora PHONE 382-4912

SEE THE Open Road HOLIDAY CAMPERS
"OPEN HOUSE" SALE
Sat., May 23rd all day at
Empress PONTIAC BUICK LTD.
P.S. drop in 19th to 22nd for prior viewing.
Douglas at Topaz, drive in off Topaz.
Douglas at Topaz — drive in off Topaz

Woolco Town & Country
mens heavy duty WORK BOOTS

(A) Moccasin Toe Mechanics' Oxford
Durable, smooth leather uppers, nylon stitched at points of strain. Tough, oil resistant neoprene soles and heels. Goodyear welt construction. Black. Sizes: 6-13. PAIR
12.97

(B) 8" Hi-Cut Boot
Crafted in soft glove leather. Moccasin toe styling. Durable neo-crepe oil resistant ripple soles. Steel shank. Cushion insole. Brown. Sizes; 6 to 13. PAIR
17.97
Available in 6" style. PAIR 15.97

(C) Slip-On Romeo Boot
Features long-lasting Dura-Cork soles and rubber heels. Oil treated grain leathered uppers. Pull tabs at back. Black. In sizes 6 to 11. PAIR
11.97
Available with steel toe, neoprene soles. PAIR 12.97

(D) Heavy-Duty 8" Work Boot
Has safety toe. Extra reinforced stitching at points of strain. Brass eyelets. Oil resistant neoprene soles. Plain toe styling. Dark Brown. Sizes: 6½ to 12. PAIR
19.97

Open A Woolco Charge Account Today!
OPEN MONDAY TO FRIDAY 10 A.M. TO 10 P.M. AND SATURDAY 9 A.M. TO 10 P.M.
Personal Shopping Only Please!
Men's 6" and 8" Butternut Vintera Boot
Foam crepe soles, ideal for gardening or hiking. Sizes 6 to 12. Sale, pair 6.44
Shop Early While Quantities Last!
TOWN AND COUNTRY SHOPPING CENTRE DOUGLAS ST. AND SAANICH

Cricket Council Defies Pressure

LONDON (CP) — England's Cricket Council defied mounting pressure Tuesday night and refused to cancel a scheduled tour by the South African Springboks team.

But the council informed the South African Cricket Association that "no further test tours between South Africa and this country will take place until South African cricket is played and teams are selected on a multi-racial basis in South Africa."

The decision was announced after an emergency meeting at Lords, the headquarters of cricket in England. The South Africans are due to arrive in Britain in 13 days for the controversial tour that threatens to ignite mass protest demonstrations.

The announcement that the disputed tour would go ahead as planned threatens to wreck the Commonwealth Games in Edinburgh in July.

African and Asian countries have warned they will boycott the Games if the South African cricketers come to England.

The decision to let the South Africans play here was supported by a substantial majority of the council.

Home Recipe Plan Takes Off Ugly Fat

It's simple how quickly one may lose pounds of unsightly fat right in your own home. Make this home recipe yourself. It's easy, no trouble at all and costs little. Just go to your drugstore and ask for Naran. Pour this into a pint bottle and add enough grapefruit juice to fill the bottle. Take two tablespoonsful twice a day as needed and follow the Naran Reducing Plan.

If your first purchase does not show you a simple easy way to lose bulky fat and help regain slender more graceful curves; if reducible pounds and inches of excess fat don't disappear from neck, chin, arms, abdomen, hips, calves and ankles just return the empty bottle for your money back. Follow this easy way endorsed by many who have tried this plan and help bring back alluring curves and graceful slenderness. Note how quickly bloat disappears—how much better you feel. More alive, youthful appearing and active.

BE WISE ... IT PAYS TO ADVERTISE

PRE-VACATION

COMPLETE AUTO INSPECTION

Includes dynamometer motor analysis, lights, brakes, wheel alignment and balance, exhaust system, shock absorbers, and OVER 100 OTHER INDIVIDUAL PARTS CHECKED. All this for only 7.95

MOTOR TROUBLE?
Exclusive Diagnosis on Dynamometer 4.95

WE GUARANTEE SATISFACTION
PHONE 385-5412

CHEVRON

WESTVIEW AUTO CLINIC LTD.
305 TRANS-CANADA HIGHWAY AT TILLICUM
OPEN 25 HOURS DAILY

Hollywood Park Racing Report

INGLEWOOD, Calif. — Results of Tuesday's thoroughbred racing at Hollywood Park with entries for today:

First Race—$4,000 claiming, three-year-olds, six furlongs:
Gladola (Rosales) $8.20 $4.60 $3.20
Faithville Duke (Pineda) 3.60 2.60
Dublin Prince (Wellington) 2.60
Also ran: Celestial Song, Splitaway, Rail Rouser, Snopuf, Radar Romp, Rosy Sphere, Spanner, Official, Once Over. Time 1:11.

Second Race—$7,000 claiming, four-year-olds and up, fillies and mares, six furlongs:
Miss Danielle (Pierce) $44.40 $17.20 $8.60
Sultan's Sabina (Harris) 6.80 5.00
Miss Elliqua (Velasquez) 11.80
Also ran: Kathy's Delight, Fanny Goo, Gallant Voyage, Smiling, Miss Musical, High N' Tight, Fiery Venus, Palace Talk, Apache Moon. Time 1:10 4-5.
Daily Double paid $436.00.

Third Race—$5,000, maiden two-year-olds, five furlongs:
River Isle (Harris) $8.20 $4.80 $3.80
Doc Moody (Lambert) 8.60 5.20
Falrol Boat (Campas) 4.60
Also ran: Bold Bob M, Talaris, Dough King, Pre Sold, Holiday Blues, Ribot Do Oir, Jerry's Hope. Time :58 4-5.

Fourth Race—$6,000, maiden three-year-old colts and geldings, one and one-sixteenth miles:
a-Colorado Kid (Cespedes) $19.40 $8.60 $4.60
The Field (Alvarez) 10.00 5.60
Yorty (Lambert) 4.20
Also ran: a-Fundy Bay, Individualist, Singdown, In Demand, Wombat, Hierarchy, Mambo Jambo, Mr. Noor Ribo. Time 1:43 4-5.
a—entry.

Fifth Race — $7,500, allowances, three-year-old fillies, six furlongs.
Flashy Dash (Shoemaker) $12.80 $6.00 $3.00
Dumpty Ann (Mahorney) 3.60 3.00
Regalness (Lambert) 3.40
Also ran: Pagan Song, Lady With A Bonnet, Carved Relic, Dad's Fancy. Time 1:10 2-5.

Sixth Race — $9,000, allowances, four-year-olds and up, one mile, turf.
Ed The Duc (Pincay Jr.) $6.80 $4.80 $3.80
Poco A Poco II (Pineda) 13.20 6.40
Shakam (Sellers) 6.00
Also ran: Queule, King Of The May, Best Of Khaled, Brave Bilko, Fantasain. Time: 1:38 3-5.

Seventh Race — $10,000, allowances, four-year-olds and up, fillies and mares, one and one-sixteenth miles.
Pacific Cross (Lambert) $6.80 $3.40 $2.80
Fairfleet II (Skelton) 4.20 1.40
Summer Sorrow (Pierce) 3.80
Also ran: Sisal, Paprirola, Royal Hula, Silver Goblet. Time: 1:43.

Eighth Race — $25,000 Meteor Handicap, three-year-olds and up, five furlongs, turf.
Jan Jessie (Alvarez) $25.20 $10.00 $6.60
Inverness Drive (Pineda) 5.20 3.60
Jungle Savage (Lambert) 6.00
Also ran: Copper Jay, Champsville, Reb's Policy, Fleet Surprise, Derby Day Boy, Canterbury Road. Time: :56 4-5.

Ninth Race — $6,500 claiming, four-year-olds and up, one and one-quarter miles:
Casting Shadows (Alvarez) $14.20 $6.40 $4.40
Camaro (Velasquez) 6.60 4.00
Lazy Win (Shoemaker) 4.00
Also ran: Hail To Garr, Esquimal, Flying Lark, Tiny Cackle. Time 2:02 3-5.

Entries

FIRST RACE — $5,500, claiming, three-year-olds, one and one-sixteenth miles:
Mounted Police 114
a-Kerr-Thump 114
x-Classic Spot 108
Major Premise 114
Pass The Pie 117
a-Turpin Time 114
b-Molly Park 114
b-Wingman 120
Buxom Pal 108
Hi Whirly 114
My Getaway 109
a-Entry.
b-Entry.

SECOND RACE — $4,000, claiming, four-year-olds and up, six furlongs:
Hard Look 117
Bashful Bob 117
Jade Princess 109
Prize Miss 108
King's Council 117
Diamond Shoes 114
Jet Puff 120
Cusmaro 114
Cease And Desist 114
Fuzzy Thurston 114
Tiger John 114
Mountain Morn 114
King Romany 117
Heads Will Roll 114
More Hope 109
Devil's Ego 114

THIRD RACE — $4,000, claiming, maiden two-year-old fillies, five furlongs:
Dunkette 116
Elegance 116
Miss Bella Lark 116
Tommy's Sister 116
Roma Low 116
First Curl 116
Kimberlina 116
Miss Ruby B 116
A Little Deep 116
x-Dua Holme 111
x-Irish Pride 111
Easy Eagle 118
Brugg Ruler 116
Justa Rumor 116
Nurse Run 116
Love Monie 116

FOURTH RACE — $5,300, maiden three-year-olds, six furlongs:
King's Delegate 112
Living Easy 112
King Of Cricket 112
Open Policy 112
Bold Envoy 112
Mr. Hugo 112
Sand Castle 112
Fleet Heart 117
Black Moon 122
Top Story 122
Super Date 112
Bhai Fault 112
True Sage 107
Prince Of Fortune 112
High Ambition 112
x-Charging Lou 107

FIFTH RACE — $6,000, claiming, four-year-olds and up, six furlongs:
Alcor 114
x-Windum 107
x-Brave Blue 107
Big Elwood 118
Unmatched 114
Belle Roulette 108
Singful Pappa 114
Bear Story 112
Stick In The Mud 114
To The Fair 117

SIXTH RACE — $10,000, allowance, four-year-olds and up, fillies and mares, six furlongs:
Lover's Quarrel 116
Dovecote 122
Eagles Pal 119
a-Fleet Foot 116
x-Center Balcony 114
a-Raise Sand 116
Windy Mama 116
a-Entry.

SEVENTH RACE — $10,000, claiming, four-year-olds and up, six furlongs:
Gregies 114
x-Gogo Duke 112
Wingover 117
Greco Time 117
Neutral 122
Modren 122
Brave Babu 119

EIGHTH RACE — $10,000, allowance, three-year-olds, seven furlongs:
x-Fleet Sands 114
Prince Nashville 116
Scalback 113
Gentle Bully 119
Screamin to Go 122
Foreign Invader 113

NINTH RACE — $7,000, claiming, four-year-olds and up, one and one-sixteenth miles:
Yucatan II 114
x a-King Passar 107
Regal Torch 114
Le Brigadier 120
x a-Warm Colors 108
Right Charge 114
Mr. Argo 120
Westbury Road 118
Huxley 116
a—Entry.

Defends Title

BUENOS AIRES (AP) — World junior welterweight boxing champion Nicolino Locche, 30, of Argentina successfully defended his title Saturday night, outpointing top-ranked contender Adolph Pruit of St. Louis in their 15-round bout.

JEST A MINUTE BY BOB cumberbirch

When you see the writing on the wall, it's a good chance you're in a public building.

★ ★ ★ ★

Two army privates spotted a dead animal lying alongside a camp road and stopped to look at it. "The thing has two stripes," said one.

"That settles it," said the other. "It's either a skunk or a corporal."

★ ★ ★ ★

The woman watching the movie became highly suspicious when the man next to her got down on his hands and knees and started groping around her feet.

"Just what do you think you're doing?" she hissed indignantly.

"Looking for a caramel," mumbled the groper.

"What's so important about one piece of candy?" asked the still-suspicious woman.

"My teeth are in it," mumbled the man on his knees.

★ ★ ★ ★

She: "It's shameful the way you start making passes at me after a half dozen drinks."

He: "What's so shameful about it?"

She: "Wasting five drinks!"

★ ★ ★ ★

Keep smiling! And remember, when you think of insurance, think of us.

CUMBERBIRCH Insurance Agencies
817 YATES STREET 388-4221

GO

Maverick—the simple machine

Get more for your money.
Get modern, exciting styling at a low price.
Get low operating costs—an average 27 miles per gallon.
Get easy handling—easy parking.
Get an uncomplicated car that's simply easy to service.
Get comfortable room for a young family of five.
Get your choice of a host of low cost options.
Get GRABBER, the new sporty Maverick with—
• Wild Grabber colours • Dual racing mirrors • Black paint hood panels and grille
• Racy tape stripe • Rear deck spoiler • Big 14" wheels • All-vinyl interior seat trim
Get a Maverick now! Canada's biggest selling small car.
Get extra values now during your Ford or Mercury Dealer's Big Selling Season.

MAVERICK

Go get a Maverick Now!

MAVERICK
Ford

See your local Ford or Mercury Dealer

Don't be vague . . . ask for
HAIG
Britain's largest selling Scotch
Distilled, blended and bottled in Scotland
Represented by: The Distillers Company (Canada) Limited
This advertisement is not published or displayed by the Liquor Control Board or the Government of British Columbia

You save more often at SUPER-VALU

YORK ASSORTED
VEGETABLES .. 6 14-oz. TINS $1.00

NABOB FANCY
BARTLET PEARS 4 14-oz. TINS $1.00

ROBIN HOOD
FLOUR ..... 20-lb. PAPER BAG $1.59

SUPER-VALU
SALAD DRESSING 32-oz. jar 49¢

REGAL APPLE and STRAWBERRY OR APPLE-RASPBERRY
PURE JAM Pectin Added 48-oz. tin 99¢

FRESH PORK PICNICS

GOV'T INSPECTED
CHOICE GRAIN FED
Always a Weekend Favorite
LB. 47¢

GOV'T INSPECTED, CHOICE GRAIN FED BOSTON STYLE
PORK BUTTS ..... LB. 59¢

GOV'T INSPECTED, CHOICE, GRAIN-FED
PORK LOIN ROAST End cut. lb. ..... 99¢

GOV'T INSPECTED, CANADA CHOICE, GOOD
BONELESS RUMP ROAST 1st and 2nd Cuts, lb. $1.19

GOV'T INSPECTED
GROUND BEEF lb. ..... 69¢

GOV'T INSPECTED, PORK OR DINNER
SAUSAGE Wiltshire. 1-lb. pkg. ..... 79¢

GOV'T INSPECTED, CHOICE, GRAIN-FED
HAMS Boned and Rolled, lb. ..... 89¢

GOV'T INSPECTED, CANADA CHOICE OR GOOD
SWISS STEAKS lb. $1.19

GOV'T INSPECTED, CANADA CHOICE, OR GOOD
DELICATED STEAKS lb. $1.19

GOV'T INSPECTED, BULK
BEEF SAUSAGE ..... 6 lb. pack $2.99

FRESH
SOLE FILLETS lb. ..... 79¢

IMPORTED
GOLDEN COD FILLETS lb. ..... 69¢

FROZEN FOODS

VALLEY FARM
FRENCH FRIES 3 2-lb. pkgs. $1.00

YORK MIXED
VEGETABLES ..... 2 2-lb. pkgs. 89¢

SUNNIEST, CONCENTRATED
ORANGE ..... 6 6-oz. tins $1.00

TOP FROST
ICE CREAM 3 Pint ..... 69¢

Health and Beauty Aids

CURAID ADHESIVE
BANDAGES 60s, pkg. ..... 59¢

ENO
FRUIT SALTS 7-oz. jar ..... 99¢

BRYLCREEM HAIR
DRESSING Large tube ..... 75¢

MACLEAN'S, REG. OR MINT
TOOTHPASTE Giant Tube 59¢

ROYALE
TOWELS ..... 2 rolls 59¢

SUN-RYPE APPLECOT OR ORANGECOT
NECTAR ..... 2 48-oz. tins 89¢

DAD'S FAMILY VARIETY PACK
COOKIES 4-lb. box $1.85

CHRISTIE'S
GRAHAM WAFERS 13½-oz. pkg. ..... 43¢

JUBILEE
LUNCHEON MEAT ..... 2 12-oz. tins 87¢

KON TIKI
TOMATO PASTE ..... 4 8-oz. tins 49¢

SALADA
TEA BAGS 120's $1.59

DREAM WHIP
DESSERT TOPPING 4-oz. ..... 59¢

TANG
ORANGE CRYSTALS 6½-oz. 2 for 85¢

SUPER VALU SOFT
MARGARINE 1-lb. prints ..... 2 for 69¢

MELOGRAIN
WHEAT PUFFS 24-pint ..... 47¢

STARKIST
TUNA Solid, 7-oz. tin ..... 49¢

LIPTON'S STROGANOFF
MORNAY GOULASH BASE 6¼-oz. 55¢

SUPER-VALU
BLEACH 64-oz. ..... 39¢

JOY LIQUID
DETERGENT 12-oz. 10c Off ..... 27¢

TIDE
DETERGENT King. 25c Off $1.69

UNCLE BEN'S
LONG GRAIN RICE 42-oz. ..... 89¢

DOROTHY FLETCHER
APPLE TURNOVERS ..... 49¢

MOTHER HUBBARD
CRUSTY ROLLS ..... 25¢

BUY ONE GET ONE **FREE!**
OF YOUR CHOICE
No Coupons Required for
★ **GREAT ART MASTERPIECES**
Sale Extended 2 Weeks
(Ends May 30th)
ALL SIZES AVAILABLE
(While Stocks Last)
★ **LOWEST PRICED FRAMES YOU CAN BUY**
HURRY ! AVOID DISAPPOINTMENT ON DECORATIVE FRAMES

FRAME SIZE	2" Walnut Gold White	2¼" Walnut Antique White Black Gold	2½" Gold & Velvet Walnut Linen
8" x 10"	$2.19	$2.55	$2.99
11" x 14"	$2.99	$2.99	$3.49
16" x 20"	$3.19	$3.69	$4.19
12" x 24"	$3.19	$3.69	$4.19

NABOB GREEN LABEL
TEA BAGS 115s. Pkg. ..... 89¢

SUPER-VALU INSTANT
COFFEE 6-oz. jar ..... 79¢

DELSEY WHITE AND COLORED
BATHROOM TISSUE 2 2-roll pkgs. 69¢

KLEENEX, WHITE OR COLORED
FACIAL TISSUE 200s . 4 pkgs. 79¢

MELOGRAIN TEA BISCUIT OR
PANCAKE AND WAFFLE MIX 3 lbs. ..... 49¢

NABOB
COFFEE TEAM 11-oz. bottle ... 85¢

JELL-O
JELLY POWDERS 4 6-oz. pkgs. 89¢

TANG ASSORTED
FLAVOR CRYSTALS 4 3-oz. pkgs. 95¢

CALIFORNIA
NEW POTATOES 10 lbs. 69¢

No. 1 HOT HOUSE
TOMATOES ..... lb. 45¢

GRANNY SMITH
APPLES ..... 4 lbs. $1.00

APPLE JUICE FRESH New 48-oz. ..... 59¢

PRICES EFFECTIVE: May 20, 21, 22 and 23

SUPER-VALU
BUY BETTER – SAVE MORE!

Exhibition Park . . . **Results, Entries**

Honarium Wins Holiday Feature

VANCOUVER (CP) — Honarium outdistanced four other starters to capture the $7,500-added Victoria Day Handicap Monday before the season's largest crowd of 10,361 at Exhibition Park.

Punters wagers $483,522 on the 10-race card.

Monday's results and today's entries:

FIRST RACE—$1,660, claiming, four-year-olds and up, six and one-half furlongs:
Ash Blue (Dailey) $10.60 $.40 $3.90
Mix the Martini (Frazier) 18.70 6.30
Hastings Street (Schilling) 4.30
Also ran: Serenade in Red, Star Pal, Ardido, Mini Charger, Rotated, Fabulous Willie, Patricia Bam. Time 1:20.
Quinella paid $85.50.

SECOND RACE—$1,660, claiming, two-year-olds, three and one-half furlongs:
Hecuba's Diamond (Hale) $10 $5.90 $4.00
Second Sitting (Salas) 4.10 3.10
Sure Jewel (R. Arnold) 4.30
Also ran: Omeara's Pride, Blessed Star, Nelly Schmidt, Fleet Arton, Touch Un, Princess Hadaga, Fleet Nickle. Time :43 3-5

THIRD RACE—$1,660, claiming, three-year-olds, six and one-half furlongs:
Mercenary Mary (Buchanan) $6.60 $3.50 $2.30
Golden Wish (Chapple) 4.40 3.30
Furious Flight (Smith) 3.80
Also ran: Multi Speed, Ukana, Carey Blue, Just a Ruby, No Takers, Lorsueteen, Magnum's Lady. Time 1:20 4-5.

FOURTH RACE — $1,660, claiming, three and four-year-olds, six and one-half furlongs:
Ground Floor (Horton) $3.60 $3.50 $2.90
Kims Tuffy (Cuthbertson) 4.80 3.60
Tomahawk Brave (Croaker) 3.10
Also ran: Yankee Flyer, Pro Patria, Northern Nickle, Whatsittoya, Noreen J, Jazz Country, Pacific Flame. Time 1:18 3-5.
Exacta paid $26.60.

FIFTH RACE—$1,785, claiming, four-year-olds, six and one-half furlongs:
Lemoloc (Salas) $6.70 $4.40 $3.90
Perky Polly (Buchanan) 7.80 5.40
Peaceful Nite (Broomfield) 5.50
Also ran: My Silver Queen, Gone Astray, Miss Cort, Ships Baby, Lady Erika, Velvet Morn, Gaygunga Tot. Time 1:19.

SIXTH RACE—$1,885, allowance, three and four-year-olds, six and one-half furlongs:
Swinging Apache (K. Longdon) $19.10 $9.10 $4.70
Stokes Road (York) 4.30 3.00
Buggy Ride (Hale) 3.10
Also ran: Exempt, Search for Silver, D's Choice, Tru Lotti, Khaled D, Snappy Duke, Willies Guest. Time 1:18.
Exacta paid $161.30.

SEVENTH RACE — $1,885, claiming, three-year-olds and up, one mile and 70 yards:
Some Count (Horton) $5.20 $3.20 $2.60
Lucky Spin (Frazier) 3.80 2.80
Barbs Form (Welsh) 3.10
Also ran: Banchory Bill, Ardens Heir, Kentucky Delight. Time 1:43 2-5.

EIGHTH RACE — $2,185, allowance, three-year-olds and up, six and one-half furlongs:
Eta (Broomfield) $5.10 $3.30 $2.90
Royal Jazz (Buchanan) 4.20 2.90
Ma Petite Juliet (Salas) 2.60
Also ran: Dr. Benson, Mister Hawk, Rafette, Cougar Lee, Mystic Maker, Drew Lea. Time 1:18 4-5.

NINTH RACE—$7,500, handicap, three-year-olds and up, one and one-sixteenth miles:
Honarium (Hale) $5.30 $3.90 $2.80
Centennial Czar (Dailey) 7.60 2.80
Charlie Cheri (York) 2.50
Also ran: Love Your Host, Hansa. Time 1:44 1-5.

TENTH RACE—$1,785, claiming, three-year-olds, one and one-sixteenth miles:
Balach (Cuthbertson) $11.10 $5.20 $5.10
Dixie Gent (Salas) 6.90 6.60
Pidges Pride (Sam) 11.40
Also ran: Prove It Oil, Torrid Tracy, Patterburn, Paliview, Vals March, National Treasure, Sailors Sioux. Time 1:47.
Quinella paid $45.40.
Attendance 10,361. Mutuel handle $483,522.

FIRST RACE — Claiming, $1,660, for three-year-olds, six and one-half furlongs:
Miss Two Ton (Hale) 117
Tripmaster (Salas) 112
Supreme Silence (Coppernoll) 117
Kimaquit Belle (Olguin) 112
Born Free Baby (Ray) 107
Warrior's Grandson (Cantarni) 122
Travelling Maggie (Phillips) 112
My Double Alibhai (McLeod) 112
Keddy (Dailey) 112
Sam Cee (Baze) 117
Also eligible:
Centura Billie (Coppernoll) 112
Scotsman's Day (Olguin) 122
Marnees Gem (Whittle) 112
Oijas Mistake (Broomfld) 117

SECOND RACE — Claiming, $1,660, for two-year-olds foaled in Canada, nursery course:
Elastead (Dailey) 115
Fiery Hope (Chapple) 118
Anatefka (Hale) 115
National Final (Cuthbertson) 115
It is It (Broomfield) 115
Roman Brown (Welsh) 118
Patrick's Pal (Olguin) 118
Mays Award (Sam) 115
Native Deb (McLeod) 115
Leap to Victory (Schilling) 118
Also eligible:
Solar Drive (Cuthbertson) 118
Princess Brill (Whittle) 115
Alert Bay (Frazier) 115
Ky Nation (Broomfield) 115

THIRD RACE — Claiming, $1,660, for two-year-olds foaled in Canada, nursery course:
Tonga Victory (Perry) 118
Irish Clipper (York) 118
Thomas Andrew (Cuthb'tson) 118
Romanta (Perry) 115
Lone Chevalier (Phillips) 118
Table Hawk (R. Arnold) 118
Willie's Phantom (Sam) 115
First Theory (Coppernoll) 118
Roberts Bank (Salas) 118
The World Is Round (Dailey) 118
Also eligible:
Mellow Down 115
Ataman (Phillips) 118
Berdet (Whittle) 115
Jimhan (Salas) 115

FOURTH RACE — Claiming, $1,660, for four-year-olds, foaled in Canada, six and one-half furlongs:
Mabe Regal (Dailey) 112
Katingo (Salas) 112
Blaze Shan (York) 117
Notable Romon (Coppernoll) 117
Dr. GG Mac (Estapper) 117
Himander (Perry) 117
Calenamore (Hale) 112
Coordinate (Cuthbertson) 117
Sgt. Lussano (Broomfield) 117
Shar B (Whittle) 117
Also eligible:
Swift Shannon (J. Arnold) 110
Lord Tara (Coppernoll) 117

FIFTH RACE — Claiming, $1,660, for four-year-olds and up, six and one-half furlongs:
Lasting Fame (Baze) 122
Swan Lady (McLeod) 114
The Jones's (Olguin) 122
Beryl's Alibhai (Buchann) 109
North Slope (Chapara) 122
Mabe Row (Smith) 109
Silver Simon (Frazier) 120
Mr. Dixon (Whittle) 119
Jayie (Perry) 119
Minitues Count (Welsh) 122
Also eligible:
Indian Pudding (Dailey) 122
Black Topay (Archer) 117
Mo Peep (Cuthbertson) 122
Tar King (Broomfield) 122

SIXTH RACE — Claiming, $1,785, for four-year-olds and up, six and one-half furlongs:
Tonys Mark (Olguin) 122
Run Free (Perry) 119
Just You (Baze) 122
Khal Me Cop (Buchanan) 114
Ground Attack (Horton) 117
Senor Bonito (Dailey) 119
Chief Malarkey (McLeod) 116
Sharp Tack 2nd (Cuthbtsn) 112
Gallahads Knight (Archer) 122
Wonder Cross (Yourk) 111
Also eligible:
Supreme Voyage (Wall) 116
Non Challenge (Salas) 111
Student Driver (J. Arnold) 114

SEVENTH RACE — Claiming, $1,785, for three and four-year-olds, six and one-half furlongs:
a-Duchess Mac (Horton) 104
Armando (no boy) 116
Tola Table (Buchanan) 104
Island Duchess (McLeod) 109
B.C. Miss (Longden) 118
Victory Court (J. Arnold) 106
Stable Helioptalk (Chapple) 106
Owyhee Ely (Frazier) 114
Canadian Clipper (McLeod) 106
Willies Babe (Baze) 115
Also eligible:
Lord Ransom (Olguin) 117
Dark Note (J. Arnold) 106
a-Rullah World (Horton) 106

EIGHTH RACE — Claiming, $1,660, four-year-olds and up, one mile and one-sixteenth:
Raymond Bam (Chapple) 119
Tip Canadian (Broomfield) 119
Cheria (Horton) 109
Gails Best (Coppernoll) 122
Kings Invader (Welsh) 122
Designers Dream (Hale) 122
Agio Go (Estapper) 122
Cowardly Lion (McLeod) 122
Vicount (Baze) 122
Western Raze (J. Arnold) 114
Also eligible:
Festive Ruler (Baze) 122
Stupem McLeod) 119
Stetson Ed (Phillips) 119
David (R. Arnold) 122

A Volvo doesn't wear out before the payment book runs out.
see them now at

DAVID MOTORS LTD
1101 YATES
386-6168
VOLVO

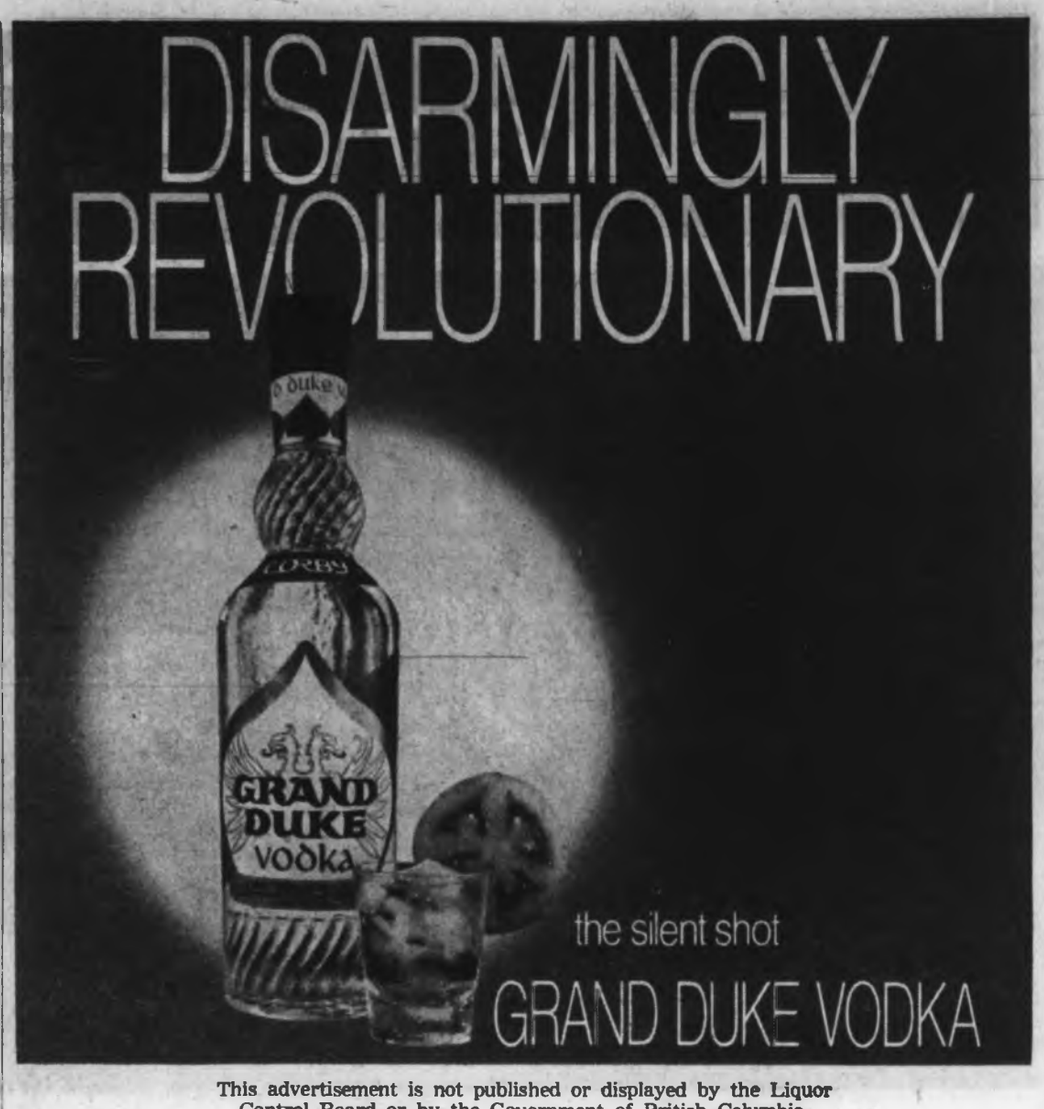

This advertisement is not published or displayed by the Liquor Control Board or by the Government of British Columbia

Newcastle Forced To Rally

VANCOUVER — Newcastle United was forced to rally for a second straight time in extending its record to four consecutive wins in its exhibition soccer tour with a 4-3 victory over Vancouver Spartans.

The first-division English League club, which rallied for a 2-1 victory Saturday over Victoria Royals, took a 2-0 lead against the Western Canada League team and then fell behind, 2-3, early in the second half.

Bryan "Pop" Robson scored two goals and set up Keith Dyson for another to lead Newcastle, which got the winning goal from David Young. John Milner, Glen Johnson and Harold Hansen scored for the losers.

Horse of Year All Through?

INGLEWOOD, Calif. (AP) — The racing career of the great chestnut colt Arts and Letters, named the Horse of the Year in 1969, may be over.

The four-year-old star of Paul Mellon's Rokeby Stables turned up lame after running sixth in the $110,000 California at Hollywood Park Saturday and x-rays showed that the 'left suspensory tendon is bowed' on his left foreleg.

Empress Paint is BREWED in Victoria
100,000 VICTORIANS CANNOT BE WRONG!
West Coast Paint for West Coast Weather
720 MARKET ST.
Phone 388-6285

GROW MONEY
You get $6.50 for every $100 per year in one of our savings accounts. . . . and ask about 20/20 Foresight when you open yours.
Montreal Trust
1057 FORT ST.
386-2111

Air Canada jets you to Germany. Get carried away.

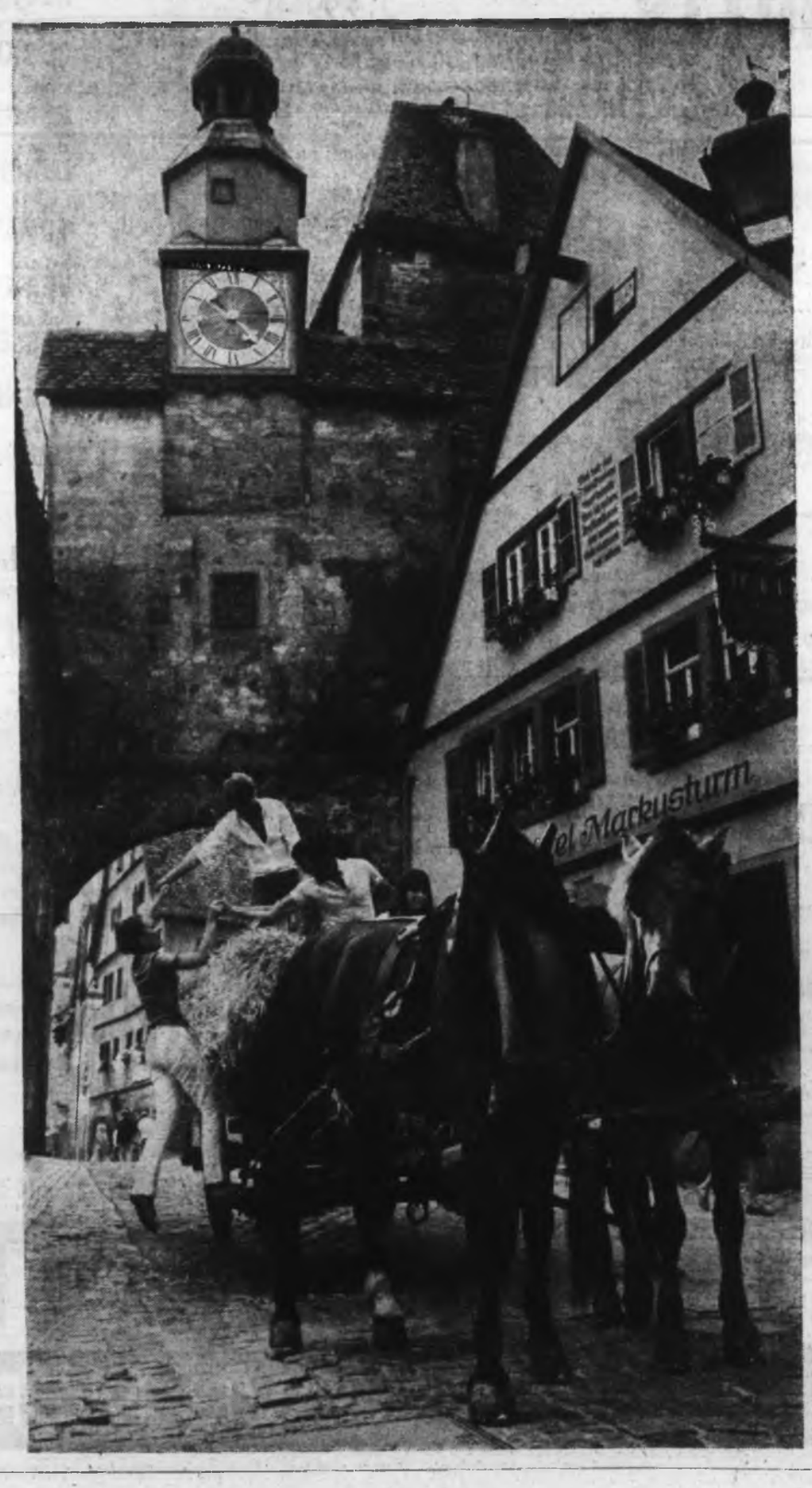

Air Canada's Germany.
Come over with Air Canada. And do it this summer. Our fares have never been lower. Use our "Fly Now — Pay Later" plan if you wish. Choose any of our special tours.
However you go, Air Canada can make the going easier. So let yourself go with the lusty fun-loving Germans. Take a hay ride. Drink your beer in a country where the steins are big and the smiles even broader. Drive through the Black Forest.
Boat down the Rhine past medieval, moated castles. Buy precision cameras and original Eau de Cologne. Take all of Germany as your own. Take Frankfurt as your gateway to all Europe. And take it with us. Air Canada.
See your travel agent or call Air Canada at 382-9242

Western Arrow
Vancouver—Frankfurt
Your fast, fun way this summer.

See your travel agent or Air Canada for details about low 29-45 day Economy excursion fares

AIR CANADA
We're going places!

Crime, Crash, Cougar

Variety Marks Police Weekend

A $3,000-plus safecracking, a serious traffic accident and a cougar on the loose — these were the biggest jobs tackled by police in Greater Victoria and the surrounding area during the holiday weekend.

All three incidents occurred in outlying areas as police in Victoria, Saanich, Esquimalt and Oak Bay reported a relatively quiet weekend.

RCMP in Sooke said thieves who broke into the West Coast Savings Credit Union office in Sooke early Saturday peeled the door from a safe and took a total of $3,175. That included a bank bag containing $1,813, three bundles of bills totalling $1,000 and $362 in rolled coins.

★ ★ ★

The thieves left behind two crowbars, one sledgehammer, one screwdriver and one pen flashlight.

In Central Saanich, Wilbert Robinson, 46, of 6667 Central Saanich Road, was knocked unconscious when his truck collided Sunday evening at Particia Bay Highway and Tanner with a car driven by Kaare Gundersen, 1626 McMorran.

Albert Rourke, 48, of 745 Newbury, was driving by, stopped and revived Robinson with mouth-to-mouth resuscitation. Robinson was released from hospital Monday after treatment for head wounds. Gundersen was released Sunday after treatment for leg, hip and chest injuries while Mrs. Gunderson was in good condition Monday in St. Joseph's with head and chest injuries.

Also in Central Saanich, a cougar was sighted Saturday evening in the Hunt Road aera off the end of Martindale. Burt Youell, 6137 Hunt, and several other people saw the cougar but game department official Jack Lenfesty and his cougar dogs were unable to find the animal in searches Saturday night and Sunday.

★ ★ ★

In the most serious weekend fire, reported in Sunday's Colonist, babysitter Barbara Hudlin, 14, rescued four children from an apartment fire Saturday night at 1029 Tolmie.

Sunday morning, Victoria firemen sped to Victoria Press Ltd., but what seemed like a major fire turned out be be all smoke and no damage. Greasy material ignited when thrown into a lead vat in the stereotyping department, and smoke pouring out of the ventalating system was seen for some distance.

CFB Service To Honor Drowned Sailor

A memorial service in honor of the late PO Ronald Rex Reding will be held at 2 p.m. Sunday in the Chapel of St. Andrew at CFB Esquimalt, the base chaplain, Lt.-Cmdr. Hugh Mortimer (P), announced Tuesday.

The 40-year-old petty officer drowned accidentally Friday at a sauna bath in Hakodate, Japan, according to a naval spokesman's report.

The report said Reding went to the sauna bath with two other petty officers. One of the men left the pool and returned to find the other two slumped over with their faces in the water.

★ ★ ★

He dragged them out and applied artificial respiration. One was revived but Reding was pronounced dead when taken to hospital, the navy said.

Japanese authorities are satisfied that no foul play or misconduct was involved, the report said. The names of the two other petty officers were not available.

The remains will be interred at Commonwealth War Graves Commission Cemetery in Hodogaya.

Sunday's service is open to all friends who wish to attend. Entrance to the chapel is by the main gate at Naden.

★ ★ ★

A funeral service was held in Hakodate by the Protestant chaplain, Lt.-Cmd. Irvine Hare, who is accompaning the three Esquimalt-based destroyer-escorts and the supply ship HMCS Provider on their visit to Japan.

Reding is survived by his wife, Sandra, and four children by a former marriage, Ronald 15; Cheryl, 13; Gary, 12, and Andria, 3. His mother, Mrs. June Matilda Clifton, lives in Langley.

Brush Ablaze

LOS ANGELES (UPI) — A rash of brush fires spawned by scorching temperatures and dry winds were mostly under control Saturday after blackening more than 3,400 acres of Southern California watershed.

YES! we do LEASE VOLKSWAGENS all models
Speedway MOTORS LTD. VOLKSWAGEN
971 Yates St. 385-2415

Will the biplane (a) get the mail through in time?

Will the express train (b) stop before it reaches the missing track? (inches ahead of its wheels!) Will the Indians (c) attack the stage coach? (d) Or the speeding Hupmobile? (e) And those monks (f) – what are *they* stirring up?

The Old Style label raises many exciting questions. But there's never any question about Old Style beer. It's still made by men who take the time to brew and age this beer in the traditional way. We're not about to change either: the label or the beer.

OLD STYLE BEER...SLOW BREWED AND NATURALLY AGED

This advertisement is not published or displayed by the Liquor Control Board or by the Government of British Columbia.

EATON'S 749 VIEW STREET

THERE'S MORE FOR YOU DOWNTOWN

WAREHOUSE STORE SALE

Starts WEDNESDAY
Continues Through Saturday!

1 HOUR PARKING IN CIVIC PARKING GARAGE (NO COST TO YOU)

It Pays to Shop at Eaton's Warehouse Store

We use our buying power to bring you transit claims, discontinued lines, older models, seconds, demonstrators and new merchandise. But YOU gain the saving, plus Eaton's "Goods Satisfactory or Your Money Refunded" Guarantee. See it yourself: we're at . . . 749 VIEW STREET.

PERSONAL SHOPPING ONLY!

Please Arrange For Cartage Company Of Your Choice!

WASHERS • DRYERS

Simplicity Automatic Washer — Single-speed model, three-cycle timer includes wash-and-wear cycle, 3 wash and 2 rinse settings. Two-year full warranty, 10-year warranty on transmission. **Sale** 354.88

Matching Electric Dryer—Two cycles for regular or Perma-Press fabrics. Two-year warranty. **Sale** 229.88

Simplicity 2-speed Washer—Three-cycle timer, 3 wash and 2 rinse temperatures. Normal or gentle agitation. Two-year full warranty and 10-year transmission warranty. **Sale** 374.88

Matching Automatic Dryer — Automatic control shuts dryer off when clothes are dry. Push-button multi-heat selection. "In-Door" giant-size lint trap. **Sale** 239.88

Simplicity "Programmed" Washer—Ten "programmed" cycles plus pre-selection for heavily-soiled clothes. Porcelain top and lid. Two-year full warranty and 10-year warranty on transmission. White or avocado. **Sale** 394.88

Matching Automatic Dryer — Automatic dry cycle, Perma-Press cycle, timed regular dry cycle. Two-year warranty. **Sale** 274.88

SLEEP OR SIT

Armless Lounge—Complete with bedding box. Reinforced vinyl cover in black, brown, green or tangerine. **Sale, each** 64.99

2-Piece Daveno—Reinforced vinyl, wood frame for modern design appearance, complete with bedding box. **Sale, 2-pc. set** 219.99

Simmons Hide-A-Bed—Deep foam cushion Slumber King mattress. Cosy opening frame. Large colour selection of tweed covers. **Sale, each** 219.99

SMALL APPLIANCES

Philips "Chatelaine" Automatic Blender—For chopping, grinding, mincing, liquifies fruits and vegetables. Five-year guarantee. **Sale, each** 23.99

Philips "Chatelaine" Mixer — Table model mixer with single unit construction, change speeds with a flick of the thumb! Minute-minder up to 15 min. for accurate timing. **Sale, each** 49.99

Viking Portable Mixer — Smooth, quiet operation. Beater ejector, finger-tip control. **Sale, each** 13.98

Osterizer Food Blender—With one-quart glass jar, plastic base. Two-speed control for chopping, grinding, mincing. **Sale, each** 39.99

BEDROOM SUITES

3-Piece Bedroom Suite—Simulated walnut finish consisting of 42" dresser, 4-drawer chest and radio head bed. **Sale, 3-pc. suite** 124.99

3-Piece Bedroom Suite—Simulated walnut finish consisting of 54" dresser, 4-drawer chest and radio head bed. **Sale, 3-pc. suite** 149.99

3-Piece Bedroom Suite—Walnut veneer, light walnut finish, 48" double dresser, 4-drawer chest, and radio head bed. **Sale, 3-pc. suite** 159.99

3-Piece Spanish Design Bedroom Suite—Simulated oak finish. Triple dresser with twin mirrors. Men's chest with 2 doors and 2 drawers. Queen size headboard bed. **Sale, 3-pc. suite** 369.95

3-Piece Spanish Design Bedroom Suite—Simulated walnut Arborite top. Filigree front, antique brass handles, dust-proof care. Full size plate mirror, 5-drawer chest. **Sale, 3-pc. suite** 349.95

Open Stock Bedroom Furniture—Walnut Arborite Tops

Double Dresser and Mirror— **Sale, each** 89.95

Triple Dresser and Mirror— **Sale, each** 64.95

Single Dresser and Mirror— **Sale, each** 46.95

4-Drawer Chest— **Sale, each** 39.95

Panel Bed— **Sale, each** 34.95

Radio Head Bed— **Sale, each** 39.95

Night Table— **Sale, each** 19.95

Roll-a-way Cots—30" angle frames. **Sale, each** 32.99

Bunk Beds — 3/3 size Maple bunks with safety rail and ladder. **Sale, set** 119.99

Maple Bunk Beds—As above with wagon wheel or spindle frame. **Sale, set** 129.99

BEDDING

3/3 Continental Bed — 252-coil spring, scroll quilt complete with legs. **Sale, unit** 54.99

Simmons "Deep Sleep" Unit — 405-coil mattress, multi-needle stitch, pre-build border and turning handles. **Sale, unit** 119.99

Dishwashers

Take a holiday from dishes with our clearance of new and used dishwashers. Top-loading and front-loading models. White, coppertone or avocado.

Sale, each

59.95 to 318.88

Garden Tractor

One only! 12 H.P. Viking Garden Tractor with rototiller attachment. Demonstrator model. A truly great saving at ⅓ off the regular price.

Sale 1040.00

RANGES

24" Fawcett De Luxe Electric Range—Clock-controlled oven, rotisserie, lighted back panel, removable picture window oven door. Avocado, coppertone or harvest gold. **Sale, each** 228.88

30" Viking Electric Range — Clock-controlled automatic oven, rotisserie, lighted back panel, removable picture window door. **Sale, each** 228.88

Viking 30" Electric Range — Clock-controlled automatic oven, removable picture window door and oven side racks. Rotisserie. Large utility drawer. Avocado. **Sale, each** 218.88

30" Roy Electric Ranges—Deluxe models in white, coppertone or avocado, harvest gold. **Sale, from** 198.88 to 278.88

24" Roy Electric Range — Economy model. Removable oven door and side racks. **Sale, each** 178.88

Extra Special "Moffat Gourmet"—Self-clean oven. Rotisserie/broiler compartment at eye level. Roast, broil or bake in lower oven. Self-cleaning features. Top model Moffat Gourmet. **One Only!** Harvest gold, model 30299HG. **Ord. 579.95. Sale** 508.88

One Only! Avocado Model 30R299A. Ord. 579.95. Sale 508.88

Moffat 30" Electric Range — Deluxe model. Large picture window with removable oven door. Rotisserie, clock-controlled automatic oven. Deluxe lift-out surface elements. 2 large or 2 regular size. Avocado. **Special** 278.88

REFRIGERATORS

9 Cu. Ft. Ingis Refrigerator—Push-button defrost. Walnut woodgrain finish. For apartment, office, rumpus room or cottage. **Sale** 168.88

4 Cu. Ft. Ingis Refrigerator — Walnut woodgrain finish. Counter height refrigerator, suitable for office or rumpus room use. **Sale** 128.88

13 Cu. Ft. Imperial Frost-Free Refrigerator—Twin porcelain crispers. Dairy bar door, 30" wide by 58½" high. **Sale** 289.88

Coppertone or avocado. Sale 298.88

Roy Frost-Free Refrigerators—13 cu. ft. or 15 cu. ft. models. White, coppertone, avocado or harvest gold. Some models with slight transit damage. Many Deluxe models. **Sale, from** 258.88 to 368.88

Viking 15 Cu. Ft. Freezers — Thin wall construction, chest-type freezer. Frost free compartment. Lid lock. **Sale** 189.88

18 Cu. Ft. Model as above. Sale 209.88

21 Cu. Ft. Viking Freezer—705 lb. with fast freeze compartment, lid lock. **Sale** 228.88

12 Cu. Ft. Viking Upright Freezer — A space-saver model, 28" wide, 59" high. Ample shelf and door storage. **Sale** 228.88

Clearance of Older Stock Furniture

Extra special clearance of good-condition older stock furniture. Inflation-fighting way to furnish your home.

3-Piece Double Dresser Suite—Mink finish. **Reg. 189.99. Sale, 3-pc. suite** 159.99

3-Piece Triple Dresser Suite — With picture frame mirror. Walnut finish. **Reg. 269.99. Sale, 3-pc. suite** 199.99

Mattress and Box Spring — Large selection of top quality mattresses and box springs. 3/3 sizing only at ½ off regular price. **Sale, each** 29.99 to 79.99

Occasional Table — Coffee table, walnut veneer top over solid walnut base. **Reg. 99.99. Sale, each** 59.99

Coffee Table — Traditional design. 60" long. Walnut finish, sleigh-style top. **Reg. 79.95. Sale** 39.99

Round End Table — Solid walnut with pedestal leg. **Reg. 54.99. Sale** 34.99

Mahogany Commode — 38" square, 2 doors, antique design. **Reg. 159.99. Sale** 64.99

3-Piece Bedroom Suite — 72" Triple dresser with large plate mirror. 38" 4-drawer chest, walnut finish. 4/6 size. **Reg. 249.99. Sale, 3-pc. suite** 159.99

3-Piece Bedroom Suite — 64" Triple dresser with large plate mirror. 4-drawer man's chest and panel bed. Italian Provincial style. Walnut veneer. **Reg. 339.99. Sale, 3-pc. suite** 259.99

3-Piece Modern Design Bedroom Suite—Walnut veneer, consisting of 60" triple dresser, 4-drawer chest. Queen size panel bed. **Reg. 199.99. Sale, 3-pc. suite** 179.99

4-Drawer Chest — Walnut finish. **Reg. 90.00. Sale, each** 59.99

4-Drawer Chest Spanish Design — Chest walnut Arborite top. **Reg. 150.00. Sale** 79.99

9-Drawer Triple Dresser—With mirror, solid maple-acorn finish, metal handles. **Reg. 99.00. Sale** 79.00

2-Piece Chesterfield—Tub design suite in nylon matelasse cover of chocolate brown. Deep button tuft that protects button from wear. 4-seater crown foam cushions on no-sag foam. One only! **Reg. 398.99. Sale, 2-pc. suite** 359.99

2-Piece Chesterfield—Plush nylon cover of Goldtone, gives luxurious comfort coupled with attractive design. Solid cushion deep tufted foam back and seat. Solid base construction. One only! **Reg. 369.99. Sale, 2-pc. suite** 319.99

Semi-Traditional Chesterfield Suite — Lawton arm, deep tufted button back. T-shaped cushion of foam back and seat, full skirted with matelasse cover of Goldtone and Tangerine. One only! **Reg. 349.99. Sale, 2-pc. suite** 199.99

3-Seater Spanish Design 2-Piece Suite — Semi-divided. Molded back cushions and distressed walnut show-wood gives the suite an authentic Spanish appearance. Dacron over foam cushions. Cover of Goldtone, green and black. One only! **Reg. 339.99. Sale, 2-pc. suite** 269.99

Spanish Style 4-Seater Chesterfield Suite—Long, solid back, foam cushions, hardwood frame, walnut show-wood in attractive red and Goldtone cover. One only! **Reg. 278.99. Sale** 249.99

2-Piece 4-Seater Chesterfield — 4" arm foam cushion and back. Denim cover in Tangerine or Goldtone. Two only! **Reg. 249.99. Sale, 2-pc. suite** 169.99

2-Piece Spanish Design Chesterfield — Black vinyl cover, black show-wood foam seats and back. **Reg. 259.99. Sale, 2-pc. suite** 219.99

3-Seater Chesterfield — Channel back, foam cushions and back. No-sag spring. Nylon tweed cover in rust only! **Reg. 189.99. Sale, 2-pc. suite** 154.99

4-Seater 80" Long Chesterfield—34" high, molded back, wood arm protectors, foam seats, no-sag spring and hardwood frame. Colours of brick or goldtone only! **Reg. 159.99. Sale, 2-pc. suite** 139.99

3-Seater, Plain Back—4" wide arm with foam cushion back. Red nylon tweed. One only! **Reg. 159.99. Sale, 2-pc. suite** 139.99

4-Seater Chesterfield—Multi-button tufted foam back. Foam cushion, wide arm. Turquoise and goldtone covers. **Reg. 249.99.** 189.99

3-Seater Contemporary Style — 2-Piece Chesterfield. Lawton arm, T-cushion, high button tufted back. "Richleux" foam cushions. Matelasse covers in green only! **Reg. 349.99. Sale, 2-pc. suite** 269.99

3-Seater Contemporary Style — 4" arm. Quilted cushion and back. Full skirt. Dacron over foam. Nylon matelasse cover. Brown. One only! **Reg. 269.99. Sale, 2-pc. suite** 209.99

TELEVISION • RADIO

RCA Victor 23" Consolette TV — Black and white with UHF/VHF tuners, transformer chassis. Rapid-on start. Walnut-finished cabinet. **Sale, each** 288.88

Viking 19" Colour TV—Pre-set fine tuning. Walnut finish cabinet. Model M8P30319. 3 only! **Reg. 499.95. Sale, each** 369.00

RCA Victor Stereo—Solid state AM/FM/FM Stereo Radio, 4-speed automatic record player. Walnut finish. One only! **Sale** 198.00

Viking Stereo Combination—AM/FM/FM Stereo Radio. Walnut finish cabinet. One only! **Sale** 198.88

AGS 19" Colour TV—In walnut-finished cabinet. UHF/VHF tuners. One only! **Sale** 598.88

Special Purchase of RCA Portable TVs—Black and white 19" model with its own stand. Transformer powered, present fine tuning, rapid-on feature. Chrome finished stand has Shepherd castors. **Sale, each** 198.88

AGS Black and White Portable TV—With UHF/VHF tuners. Preset fine tuning. Grey and black case. **Sale, each** 188.88

Also in woodgrain finished case. **Sale, each** 198.88

Viking 19" Colour TV — VHF and UHF tuners. Front colour controls. Walnut finish cabinet. **Reg. 499.94. Special** 369.95

Lewyt Tank-Type Cleaner — Fastback model with automatic cord rewind at the touch of your toe . . . full set of tools for all your cleaning chores. Attachments in a carrying caddy on the machine. **Sale, each** 40.00

DINETTE AND DINING ROOM SUITES

7-Piece Dinette Set—Arborite table top, with 6 chairs. Walnut back chairs have reinforced vinyl floral pattern seats. Table 36x48 opens to 60. **Sale, set** 99.99

5-Piece Dinette Set — Walnut Arborite table top, Bronzetone legs with brass supports. Full apron for added strength. Measures 30"x36", opens to 48". 4 chairs of reinforced vinyl in cream or goldtone. **Sale, set** 64.99

5-Piece Suite—Table, 36"x48", opens to 60", with one leaf. Simulated Oak Arborite top, black iron legs with filegree-designed brackets. 4 chairs are high back, black iron frames with filegree trim chairs, upholstered in red, green or goldtone vinyl. **Sale, set** 149.99

Economy Priced Specials—5-Piece Dinette—Walnut Arborite solid top table 30"x48" with Bronzetone legs. 4 chairs in brown and beige plastic. **Sale, set** 39.95

5-Piece Dinette—Walnut Arborite top and bronze legs. 30"x38", opens to 48" width. One leaf. 4 chairs have brown and beige plastic covers. **Sale, set** 44.99

3-Piece Kitchenette Suite—Table 36"x24" with 2 chairs. **Sale, set** 32.99

3-Piece Round Table Set — Table 34" diameter with 2 chairs upholstered in choice of fabrics. **Sale, set** 39.99

LIVING ROOM SUITES

French Provincial Styling—Cherry finish Show-wood. Deep foam, tufted back and foam cushion seats. Green, gold damask cover. 3-Seater sofa, matching chair. One only! **Sale, 2-pc. suite** 329.99

Italian Provincial 3-Seater—Loose back cushion suite with foam cushions. Large 89" long. Shepherd castors for easy moving. Hard wearing nylon cover. Blue, green. **Sale, 2-pc. suite** 349.99

2-Piece Chesterfield — Semi-Traditional style. Loose back cushions. Bolster arm rests. Dacron over foam. Turquoise or green. 2 only! **Sale, 2-pc. suite** 289.99

2-Piece Modern Design Chesterfields—4-Seater. Matelasse covers of lime green, turquoise or red. **Reg. 299.99. Sale, 2-pc. suite** 199.99

OCCASIONAL FURNITURE

Buy an attractive chair for the living room. Large selection of **Chairs** includes:

Small Hostess Chairs **Sale, each 14.99**

Swivel Rockers **Sale, each 39.99**

Tub Chairs **Sale, each 54.99**

Italian or French Provincial Hostess Chairs **Sale, each 59.99 to 74.99**

Occasional Tables—3-Piece Arborite top table Set—Consists of coffee and 2 step tables. **Sale, set** 29.99

French Provincial Table Set — Cherry fruit wood finish—

Coffee Table **Sale, each 39.95**

Step Table, End Table— Your Choice **Sale, each 34.95**

Italian Provincial Table Set—All pieces Arborite top, walnut finish.

48" Coffee Table, End Table, Round Lamp Table, Step Table, Your Choice **Sale, each 26.99**

Step Stools — Attractive plastic covered seats and backs. **Sale, each 14.99**

Step Stools Without Backs— **Sale, each 10.99**

Stacking Stools— **Sale, each 4.39** or Set, **3 for 12.95**

EATON'S

THERE'S MORE FOR YOU DOWNTOWN

BUYLINE 388-4373

Store Information 382-7141

DRESS SALE

Each 14.99

Styles To Challenge A King's Ransom: Lean at the hip. Long on the line. Or soft around the neckline . . . your choice is there. Figure flattering A-lines. Crisp, trim pleaters, pant dresses too. Short sleeve. Long sleeve or without a sleeve. They're part of the selection, proportioned to go.

Fashion Fabrics Of The '70s: For perpetually on the go women, the fabric selection is made to drop into the machine, come out 20 minutes later. Fortrels, Arnels, seersuckers, voiles, novelty cottons, Celera knits. In the wildest, widest colour book story: striking stripes, gold geometrics, palest pastels and prettiest paisleys. **See them all.**

Misses' Dresses, Half Size Dept., Floor of Fashion

Misses Sizes 10 to 20 **Half-Sizes 16½ to 24½**

Personal Shopping Only, Please

Look For Non-Advertised Specials Throughout Eaton's

Roses Red Go to Head

Head-holding exercise leads to encounter with sweet-smelling rose for four-year-old Reid Dashaver, 803 Esquimalt Road. Early bloomer caught fancy of youngster as he explored garden.—(William E. John)

Hydro Service Centre Sparks Saanich Ire

By DON GAIN

The news that B.C. hydro plans to turn about 23 acres on the old Burdge farm at Beckwith and Quadra into a service centre drew angry reaction from Saanich council Tuesday night.

It came in a letter to Mayor Hugh Curtis from A. J. Macdonald, regional manager for Vancouver Island, which led off with the announcement that Hydro was conveying property (about 14 acres) on Colquitz Creek at Admirals Road to the crown for use as a recreational park in Saanich.

The letter also announced that property (about five acres) at Gordon Head and McCoy would be used for a substation to serve the university area. (This has been known for some time.)

★ ★ ★

It went on to say that "while our statute relieves us of compliance with the provisions of the Municipal Act, including zoning requirements, we feel that it is of value to both of our organizations that information as to our planned use of land which we own in the municipality be readily available to the public.

"With that goal in mind, we are having signs prepared, to be placed in position on these properties, advising of their future intended use and we would be grateful if pertinent municipal records were noted at the same time."

"What they're saying is 'We're giving you some property for a park and we're not going to bother with your funny public hearing,'" the mayor said.

He referred to a story in the Colonist of Jan. 17, 1967, which reported that Saanich council the night before turned down a B.C. Hydro plan to turn 27 acres near Quadra and Beckwith into a service centre.

At that time, Hydro had agreed to make property at Trans-Canada and Burnside available for a vocational school if the Beckwith-Quadra property had been zoned for a centre.

★ ★ ★

Tuesday night Ald. Alan Newberry asked: "Is land use entirely out of our hands? Can we get an injunction?"

He went on to say that because Hydro now chooses to put land "within inches" of the property for which their proposals were "shot down" in 1967 to the same use, one wonders "about this institution and the direction it is receiving."

Ald. Edith Gunning said the property was in choice residential area.

★ ★ ★

Planner Thomas Loney said his department had tried to locate more suitable land for the service centre.

"But Hydro chose this and built the study around it. Their study was full of amateurish errors. We shot it down and never heard another word," he said.

"It's the damned dollar bill," the mayor said. "I feel insulted. It's a carrot on a stick. 'We're going to give you a park.'"

He added that the site was chosen to suit B.C. Hydro and nobody else was being considered.

★ ★ ★

Council voted unanimously to find out if legally a public hearing could be called "to get B.C. Hydro into the public forum."

The reading of the letter followed a statement by Ald. William Noel that Hydro chairman Dr. Gordon Shrum was making "quite an effort to distort the facts" about underground wiring, so that some of the public has been taken in.

"Which particular distortion was that?" the mayor asked, adding that there have been many.

Noel said he had talked to an employee of B.C. Hydro who "thoroughly disagrees with what Shrum says."

The mayor said "there is a strong element within B.C. Hydro today who privately will agree" with the dissent "but are muzzled from the top."

Blackouts

Power outages were reported in Saanich early Wednesday morning in the Quadra, Mackenzie, Saanich Road, Cedar Hill Crossroad, Blenkinsop and Lodge areas. Police were not immediately aware of the cause of the blackout.

Official Hits At Trustees

By CLEMENT CHAPPLE

School trustees should keep their noses out of educational matters and stick to "policy decisions," an official of the Greater Victoria school district told the board Tuesday night.

Ted Callbeck, special education co-ordinator, objected to an attempt by trustee Allan MacKinnon to have a motion brought before the board that would approve of a new counselling pilot project devised by Callbeck and the administration.

McKinnon had said that the administration should not start such projects — involving $35,000 to $40,000 in salaries — without board approval. McKinnon said it involved a question of "how far are we to go into public health-social welfare?"

The pilot projects, disclosed last week, involved a team counselling scheme at the elementary and high school levels, as well as in the pupils' homes.

★ ★ ★

The board was assured by superintendent A. J. Longmore that at this point no staff will be hired that have not been accounted for in the budget that has already been passed.

McKinnon, a teacher, said the benefits are "obvious" and the program "commendable," but he said "I would very much like to see a line drawn somewhere . . ."

He said he would not himself bring a motion forward to request the board give approval, but no other trustee appeared to want the job of introducing such a motion.

Then Callbeck, who does not sit on the board, interrupted, saying he perhaps should not do so, but asked: "Does the board make education decisions? I thought the board makes policy decisions."

★ ★ ★

Later it was trustee Donald Shorting's turn to complain about intrusion by school principals into matters that are the administration's and the board's concern.

Referring to S. J. Willis junior high principal Horace Dawson, who has urged a boycott of the board's invitations for promotion and transfer applications, Shorting said he was "tired" of "repeated snipes" of this kind.

Trustee Peter Bunn added that he supported Shorting, saying he also witnessed the "breaking of the educational incest" that used to exist here.

Man Falls To Death Feeding Pigeons

A 60-year-old Victoria man apparently died instantly Monday morning when he fell from a third-floor window of a downtown hotel while doing what he did every day — feeding pigeons.

Police identified the victim as Gerald Craig Shepherd, who lived in the New England Hotel at 1312 Government. Victoria Coroner Edmond Jorre de St. Jorre ruled after an inquiry that death was accidental.

Friends said Shepherd used to go from his second floor hotel room to a hall window on the third floor where he'd sit on the sill and feed pigeons.

Two witnesses saw Shepherd fall. One told police Shepherd seemed to run his hand down the side of the building, then fell. The other witness said "He just sort of slipped out."

Police said Shepherd landed on his head on the cement in an alley between the two buildings.

Shepherd, a former member of the Canadian Scottish Regiment, was a piper and acted as custodian of the St. Bernard dogs that were regimental mascots.

Conflict of Interests Feared

Hospitals Warned

The provincial government told B.C.'s hospitals Tuesday it won't condone building programs based on the advice of any consultant who might be accused of conflict of interests.

The message came from Donald Cox, deputy minister of hospital insurance, who said he was delivering it on the direction of the minister.

A BCHIS spokesman said the agency feared situations might rise — in Victoria, the situation in fact exists — where a consultant would be working for the regional hospital board and a hospital that might be one of several within the district.

★ ★ ★

The consultant who drafted a proposal on behalf of a single hospital would then take it to the regional board for approval. However, if he is working for the regional board at the same time, this would represent a conflict of interests, says BCHIS.

"It would be unfair to any other hospital that might have a project before the regional district board for approval," said a BCHIS spokesman.

★ ★ ★

Until a B.C. Hospital Insurance Service spokesman explained that the order was not retroactive, hospitals such as Rest Haven were worried over the future of long-range plans already with the government.

Rest Haven has engaged the same consultant who is working for the Capital Region's hospital board — an arrangement banned by the latest order from Helath Minister Ralph Loffmark.

Gorge Road Rehabilitation Hospital also engaged the consultant, A. W. Pitkethley, but its extension already has been approved by the government and architects now are preparing working drawings.

★ ★ ★

Royal Jubilee also had Pitkethley in its hire but only for a short period, while it was drafing an argument on the hospital's future role in the regional concept.

BCHIS had no record of any violation of the conflict of interest doctrine "but this is something we have been concerned about for some time," said the spokesman.

T. J. Bradley, administrator of Rest Haven, which is planning a 150-bed acute and extended care centre in Central Saanich, said he hoped the BCHIS memorandum "doesn't mean we have to scrap everthing."

"I hope this isn't another delaying tactic," Bradley added.

★ ★ ★

The Pitkethley firm has a number of assignments on the Lower Mainland and B.C. Interior in addition to its work in the Greater Victoria area.

Outside of some business management firms and the hospital expertise of some architects, it is about the only hospital consultant in B.C.

Its principal officer is the former construction manager of BCHIS, who resigned about two years ago.

Doctors Pleased–But–

Bed Use Push Infuriates Some

St. Joseph's Hospital's new system of accelerating bed use is well-accepted by doctors, but some Victorians don't take kindly to the fact they still feel ill when they are sent home.

The assessment of the hospital's instant bed review procedures were made Tuesday by Dr. E. G. Q. Van Tilburg, St. Joseph's executive director.

"Sometimes patients are going out of here feeling not too hot," he said. "But we just cannot keep them in for their full recovery period any more. The beds are too desperately needed.

"They will just have to get used to the idea that they will have to undergo some of their recuperation at home."

★ ★ ★

St. Joseph's a month ago launched a program to reduce the length of stay of many of its patients. By reducing the hospital stays without causing unnecessary risk to patients, it hopes to admit more persons and reduce Victoria's hospital waiting lists.

It is going about it by recommending lengths of stay for patients with the most common diagnoses. If the patient is still in hospital when the recommended discharge date has expired, the case is reviewed by a medical committee.

In a few cases, the recommended stay was 50 per cent of what had been the practice in St. Joseph's.

Dr. Van Tilburg said the co-operation from doctors has been "terrific" and he hoped there would be figures early next month to show that their efforts have been worthwhile.

In many cases, he said, doctors are making it easier for patients to prepare for discharge by telling them of the average length of stay for their diagnosis. This is often done in the doctors' offices, well before the admitting date.

Vic West Split Now Official

The provincial education department has officially advised Greater Victoria school board to distribute pupils from Victoria West elementary school's old building to other schools in the area next September.

In a letter read Tuesday night to the school board, assistant superintendent Joe Phillipson told the board the department considers it "advisable" to send children from Vic West to Macaulay and Rockheights elementary schools, and put the remainder in a portable classroom. The board moved to consider the order at a special board meeting.

★ ★ ★

Meanwhile, a letter-writing campaign designed to persuade Education Minister Donald Brothers to allow a new Vic West to be constructed, has swung into high gear. Mrs. Valerie Morgan, a teacher at Vic West, where two of her children are pupils, called the school a "monstrosity" where "children can't get a proper education . . ."

Mrs. Morgan said there are 100 letters already pledged by mothers of Vic West children. She and the other mothers reject the idea of redistributing children because "that is really too far to walk."

There was still apparently confusion in the provincial department's letter about the number of classrooms that will be available for resituated Vic West pupils.

★ ★ ★

District Superintendent A. J. Longmore pointed out to the board that his projected figures show a need for 61 kindergarten pupils and 45 special class pupils, while the figures in the departmental letter say 60 kindergarten and 30 special are the correct figures.

The letter says there will be four extra classrooms at Macaulay and one at Rockheights. Those plus one classroom placed in a portable building will handle the five classrooms of children when they abandon the old Vic West building.

Trustee Allan McKinnon, who has been personally trying to shepherd through the building of a wing for Vic West, admitted to the board he feels "bitter" about the department's decision.

Hospital Service Cheaper

Home Care Plan Flounders

By JOHN MATTERS

A co-ordinated home care program announced for the Greater Victoria area last month is struggling to get off the ground as recipients find it costs them more for care at home than in hospital.

Hospital care costs the recipient $1 a day while home care, delivered under the co-ordinated program, may cost 10 times that.

The co-ordinated approach to home care is meant for persons needing two or more services.

For example, a person needing a Red Cross homemaker would pay $1.35 an hour for the service and, if such was necessary, a visit from the Victorian Order of Nurses would cost $5.25 hourly.

If those persons stay in a hospital such as Royal Jubilee or St. Joseph's the cost to the taxpayer is about $50 a day. If they are unable to pay their own bills at a private hospital, the rate is $9.25 daily, again at the taxpayers' expense.

The objectives of co-ordinated home care are to permit a person to leave hospital earlier, provide needed care to patients awaiting admission to hospital or nursing home and, if necessary, provide enough help in the home to make admission to a hospital or nursing home unnecessary.

Among the services available to an ailing person in his home here are bedside nursing, physiotherapy, occupational therapy, delivery of a hot meal or housekeeping assistance.

If a person needs only one service, he can go directly to the agency involved. However, if two or more services are necessary, they are co-ordinated through an arm of the Greater Victoria Metropolitan Board of Health.

"The co-ordinated home care program is meant for the provision of two or more services and as a result, it can come out quite expensive," said the spokesman.

Some home care authorities have contrasted B.C.'s policies to those of Ontario, where all such services are paid by the provincial government in the belief it reduces the costs of more intensive hospital care.

Clinics Net 145 Pints

Two blood donor clinics, one at Red Cross House and one at St. Joseph's Hospital, brought out a total of 145 blood donors Tuesday.

"We were pleased to have the donors turn out but a little disapppinted as we were hoping for a total of 250 donors," a Red Cross spokesman said Tuesday night.

Next clinics will be held in Sidney June 9, at the Hillside Shopping centre, June 10 and at Royal Jubilee Hospital June 12.

EMO Director From Ontario

Maurice Harries, 60, will replace Carl Boehm, 65, as B.C. regional director of the Canada Emergency Measures Organization June 6, C. R. Patterson, national co-ordinator civil defence measures in Ottawa, announced Tuesday.

Harries is from Toronto and served in the Canadian Army from 1939 to 1961 when he retired with the rank of lieutenant-colonel. He is currently Emergency Measures Organization's regional director for Ontario. He and his wife, Kay, will reside at 2926 Sea View Road.

Slate Chosen

Mrs. G. Daly has been elected president of the Victoria Dickens Fellowship. Other officers are Mrs. T. L. Lloyd, vice-president; Miss A. James, treasurer; D. Edmond, recording secretary.

Motorcyclist Hurt in Crash

John Albert Thiessen, 18, of 5216 Del Monte, in Saanich, was treated in Royal Jubilee Hospital for a fractured shoulder and released after his motorcycle and a car were in collision at Shelbourne and Feltham at 3:45 p.m. Tuesday. Saanich Police said the car was driven by Earle Scharf, 53, of 1054 Queens.

Cruising for Fight

Towboat Wives Fuming

By DON COLLINS

Some of the wives of striking towboat officers in Victoria appeared Tuesday to be ready to come out fighting.

They raised angry voices against government departments for what they see as unsafe conditions on the towboats.

They condemned the lack of inspections, asked what they could do to help their husbands in the strike that is hitting hard at the B.C. economy and listened while one of their number more or less declared war on "scabs."

★ ★ ★

The Canadian Merchant Service Guild had invited the women to a special meeting at the guild's Victoria strike headquarters, 715 Johnson.

Four or five of them peppered the guild's chief negotiator, Capt. Arnie Davis of Vancouver, with questions and took a hard, militant line.

★ ★ ★

Some of the points he stressed:

● Hatches that couldn't be opened.

● The report's finding that accidents are predictable. "This is a pretty sorry situation."

● A criticism aimed at crew members because they don't conduct lifeboat drills. "You've got to bear in mind that after you've worked an 18 to 20-hour day you couldn't care less about lifeboat drills."

● "There's not a towboat on the coast that follows the rules of the road, because there's not a towboat on this coast that carries a proper lookout. But, if that is what they want, then we'll have to talk in terms of eight and not six-man crews."

● "They question the danger of crew members jumping from the deck of a scow to the deck of a tug. There's never any question about why they do it — they do it because the companies are too damn cheap to buy a ladder."

● Of bunks shaped like wedges, extremely narrow at one end: "I looked at one bunk and felt that the man who slept in that bunk must have been one-legged. There wasn't room for two legs.

"And they cut a piece out of a man's bunk to make room for a motor generator. This is the kind of consideration they have for their men."

Davis aimed his barbs at the B.C. Towboat Owners' Association and the federal transport department. He said the only explanation ever offered for a towboat sinking was that of human error.

"There have been cases where a tug runs into a bluff at night with one man on watch who falls asleep," he said.

Under questioning from the wives, he said: "The only way you can get the DOT to investigate a sinking is if a body is found."

He said afterward, however, that the department did finally investigate a sinking a year-and-a-half ago in Howe Sound, although no bodies were found.

★ ★ ★

When Davis said a skippper had the authority to tie up a ship he considered unsafe, several wives replied: "He'd lose his job."

One wife complained bitterly about "scabs thumbing their noses at the pickets" and added:

"That's the time I want to go down there and call them scabs, but my husband won't take me down."

The wives agreed to follow the lead of their Vancouver counterparts and circulate petitions aimed at bringing in proper safety regulations for the towboat men.

They were told about 4,000 had signed the petitions on the Lower Mainland.

ERMA BOMBECK Plays Ball

Diamond in the Rough

A young mother the other day was quite disturbed when her youngster shouted at her, "I hate you. You're always too busy to play with me."

"I must have some image," she sighed, "when I can't even make Brownie points with a three-year-old."

I told her a story about a Meet the Teacher tea that I attended a few years back. The teacher livened things up a bit by tacking up crayoned pictures around the room. "These," she told the mothers, "are the way each one of your children sees you. I asked them to draw a picture of their mother the way they visualized her. These are the results. I want you all to go around and see if you can pick out the picture your son or daughter drew of you."

Hesitantly, I picked my way through the drawings. One showed a pregnant woman on the deck of a sailboat which was ready to capsize. Another showed a woman on a telephone pole talking on the phone. Still another showed a woman spread out on the sofa drinking malts and watching TV. I confess none of them looked like I imagined my son saw me. Finally, all the pictures had been identified except one. "Here you are, Mrs. Bombeck," said the teacher.

★ ★ ★

I was aghast. There was a picture of a neat, tidy, no-neck woman standing in the yard playing ball with her son. The sun was shining, The dog was smiling. The mother resembled one of the King Sisters.

"What a wonderful relationship you must have with your son," gushed a mother over my shoulder.

"It's nothing really," I smiled, "Just a few hours a day spent with one's child gives one a keener insight into their personalities and keys you to what they expect of you and what you must give. I find that a relaxed mother is a happy mother."

That night when I got home I woke my son out of a sound sleep. "What's with the picture you drew of mother? Is that how you really see me? A pal? A friend? A playmate? A warm symbol of motherhood?"

★ ★ ★

"No," he yawned sleepily. "I was trying to show how you were never in the house, but I'm lousy at drawing cars."

Moral of the story: If you want to establish a great image with your child, don't give the kid art lessons.

Victorian Wins Five Golds

PENTICTON — Gwen John of Victoria won five gold medals and broke her own Canadian record in the front, free-style swimming event at the Western Canada Olympiad of Wheelchair Sports completed Monday.

Mrs. John clipped 2.1 seconds off the old mark of 1:04 minutes and was first in four other swimming events.

Pierre 'Just A Man'

MELBOURNE (AP) — Behind that Trudeau image of bachelor, heart-throb and nonconformist is "just an ordinary man like my husband," says 28-year-old Susan Peacock.

The honey blonde wife of Australia's minister for the army, Andrew Peacock, and Betty Gorton, wife of the Australian premier, accompanied Prime Minister Trudeau on some weekend sailing around Australia's coral reefs. Their husbands, who had hoped to join them, were kept in Canberra by the government crisis.

★ ★ ★

"Pierre is a very natural, interesting person who enjoys the company of women but not in an obvious way," said Mrs. Peacock.

"The whole picture of the gay playboy image doesn't ring true," she said.

"He talked about politics and was interested to know how I cope with being a minister's wife with my youth," she said.

"He told us of the various problems he runs into without a wife.

"He did a lot of fishing, catching a fair few, and the rest of the time we just lazed around in the lovely sunshine."

'Royal' Greeting for Queen's Man

Victoria Day kiss on parade reviewing stand Monday temporarily diverts attention of Lieutenant-Governor John Nicholson from parade. Special salute came from new Miss Victoria Deborah McCloy, crowned Saturday at Jaycee Fair. Princesses are, left, Sidne Cooper and Gwen Emerson. — (William A. Boucher)

Dutch Mark Event

OTTAWA (CP) — About 1,500 Dutch-Canadians attended a combined church service in the National Arts Centre Sunday to commemorate the part played by Canadians in the liberation of The Netherlands in 1945.

The service was one of several events put on by the Dutch - Canadian community across Canada to mark the 25th anniversary of the liberation.

Sunday evening a token presentation was made of the Netherlands gift to the National Arts Centre. It will be an organ built into the opera hall.

A dinner Saturday night was attended by J. J. de Koster, secretary of state for foreign affairs in The Netherlands, Theodorus Bot, Netherlands ambassador to Canada, Veterans Affairs Minister J. E. Dube, and Finance Minister E. J. Benson.

This Experience Was Raw

ANN LANDERS

Dear Ann Landers: Congratulations on the good advice you gave the woman whose husband had introduced his family to nudism. You said, "Okay, in those countries where nudity is part of the culture. Nix on the idea here."

Our family had a somewhat similar experience last year with disastrous consequences. In our case we did not visit a nudist camp. It was more subtle than that. My husband began reading some kooky articles.

The next thing I knew he and our 17-year-old daughter were parading around the house in the absolute raw. It was apparent that they had an unhealthy interest in viewing each other's unclothed bodies. The more they tried to pretend otherwise, the more obvious it became.

I finally got through to him that he was promoting a very unhealthy thing, and that he had to stop before he ruined the girl's life. Then I spoke to our daughter in a calm, non-assaultive manner. She was surprisingly receptive. With a mighty effort the three of us broke out of that terrible trap. How our marriage survived I'll never know, but it did.

I hope you will repeat that advice from time to time. Ann. It was pure gold. — **Beaumont.**

Dear Beaumont: Not all readers agreed with my advice. Some called me a dirty old lady. Thanks for your supportive comments.

□

Dear Ann Landers: This letter will be signed by four children who love their mother very much. She is 81 years old, has had two heart attacks and several small strokes. We have told her repeatedly she can live with any one of us, but she refuses to "become a burden."

We have suggested a retirement home but she says "Never!" We have pleaded with her to engage a companion, or a housekeeper. The answer is "Absolutely NOT!" (She is financially independent and can pay for anything she wants.)

All of us are worried sick about Mom. She doesn't eat properly, she works too hard and forgets to take her medicine. Last week she was seen doing the grocery shopping in a sleeveless dress. It was raining and the poor dear was soaking wet.

Should we declare Mom incompetent for her own good? For seven years she has been our principal concern. — **The Children.**

Dear Children: Let Mom be. She prizes her independence and you should not deprive her of it. Telephone daily and keep in touch. But please don't take her over. It would finish her off faster than anything.

Dear Ann Landers: I'm 51, and my daughter who is 20 says I am living in the dark ages, Marianne says today it is considered respectable for two or three girls to go to a lounge (without escorts) and spend the eveining listening to music and dancing.

Usually they wait until the musicians are through playing and join them for a bite to eat. Marianne often gets home at 4 a.m. She does this about four or five nights a week. She has lost two good jobs because she can't get up in the morning. You opinion is wanted. — **Dark Ages.**

Dear Ages: Girls who stag it and hook up with lounge lizards or the boys in the band were called "pickups" in my day. The name has changed, but the game's the same. Quality girls didn't do it then — and they don't do it now.

you need never shave again!

That's right — never! A single application of revolutionary new Delila leaves your legs satin smooth for weeks. It's the first truly feminine way to remove unwanted hair, and it's here now!

Delila is a pure organic compound that comes straight from nature — so safe you can even taste it — yet it lifts the whole hair right out. Delila leaves no coarse stubble, no after-shave shadow.

Forget all about shaving forever — remember to ask for

delila

Available at leading Drug and Department Stores

natural beauty hair remover

A product of Delila Cosmetics Limited Edmonton, Alberta

REDUCE!

It's time for the great summer take-off at the Spa. Lose pounds and inches where you need to lose them with the Spa's miracle 30 day plan.

14 VISITS for $14

Till 10 p.m. Tonight
Call Now!
385-3407
Hillside Shopping Centre

Spa

Earn a place in someone's heart
Give to the Red Shield Appeal

The unwanted children, the aged, the destitute, the alcoholics, the potential suicides, all the thousands in distress turn to The Army. The Salvation Army never refuses a call for help. To provide the homes, hospitals, clinics, and other services necessary for the dignity of humanity, The Salvation Army needs your help.

Salvation Army Headquarters
769 Pandora Ave.
$82,600 Quota as our Goal

THE SALVATION ARMY

TOOJAYS

The Perfect Answer For Travelling!!!

Smart,
Practical,
Flattering
DRESSES
by Kay Windsor

Washable—pack in your suitcase, unpack and wear. And—look and feel
LIKE A MILLION!

The Most Interesting Shop In Town

622 VIEW ST.

SPECIAL—Summer Coats $40.00

WHEN IT'S QUALITY DRY CLEANING YOU WANT ...

WE ARE THE FABRIC SPECIALISTS

★ Winners of 5 International Dry Cleaning Awards
The finest dry cleaning service and quality in Canada.
You may have complete confidence in us!

DRAPERY CLEANING OUR SPECIALTY
We Guarantee
★ Beautiful Decorator Folds
★ No Shrinkage
★ Accurately Squared Corners and Straight Hems

For Dry Cleaning, Shirt Laundering, Fur Storage, Drapery Cleaning
PHONE US TODAY — 382-4266
NU-WAY CLEANERS LTD.
"The Home of the Fabric Doctor"
420 WILLIAM ST. 1590 CEDAR HILL CROSS RD.

Shopper's Special

With Good Luck you don't have to give up good food to save money. Get Soft or Regular in the red and yellow packages. Look for Regular in the 1 or 3-pound pack, or get Soft Good Luck in the new decorator tubs — 5 different colours: rose, yellow, lilac, avocado, and white. Good taste, good spreadability, Good Luck.

FREE High-quality panty hose. Save the Good Luck coupons on the package for free panty hose—one size fits everyone.

Courtroom Parade

Judge Rebuffs Accused's Claim Fines Not Fair

A 24-year-old Oak Bay man, who questioned the fairness of two fines that he was given Monday in Victoria Provincial Court, received a sharply-pointed reply from Judge William Ostler.

Brian Larkey, 1106 Newport, pleaded guilty to charges of driving without insurance and driving while his licence was suspended, both offences occurring Saturday in Oak Bay.

Prosecutor John Macintyre told court Larkey's licence had been suspended April 16 for two months "as a result of an unsatisfactory driving record."

The judge fined Larkey $250 on each charge.

Larkey then said he had been sitting in traffic court for a while Monday before walking upstairs to criminal court, and similar charges downstairs had brought fines of $25 to $100. He said his was a first offence and he "failed to see the reason for the extreme difference."

The judge said any $25 fine might have been for driving without a licence, not for driving while under suspension. He also mentioned Larkey's poor driving record and added, "In any event, magistrates cannot reach a uniformity of sentence. It would be wrong if they did."

Then the judge said: "I considered sending you to jail, but I changed my mind. I think perhaps I was wrong."

□

Alastair F. Slydell, 18, of 241 Robert, was remanded to today for sentence after he pleaded guilty of breaking, entering and theft.

Court was told Slydell and three juveniles broke into Esquimalt junior high school Monday, taking seven cartons of ice cream products.

Prosecutor John Macintyre added that Slydell was given a two-year probationary term last April 17 for two crimes in Victoria.

□

Thomas Albert Jones, 53, of 1029 North Park, was fined $50 after he pleaded guilty to a charge of mischief through breaking a window of a hotel at 536 Johnson Friday. He was also ordered to pay the hotel $52 to repair the window.

□

A suspended sentence and six-months probation were given to Mrs. Patricia McLean, 38, of 1026 Pemberton. She had pleaded guilty May 8 to a charge of shoplifting three tobacco items worth a total of $14.02 earlier that day from the Safeway store at 1950 Foul Bay.

□

Alex Patterson, 897 Vernon, was fined $50 after he pleaded guilty of failing to file an income tax return for 1967.

□

Henry C. Joseph, 28, of 1140 Government, was sentenced to seven days in jail after he pleaded guilty to a charge of obtaining a $2.50 meal by fraud Sunday from a restaurant at 1213 Douglas.

Court was told Joseph was on parole from a seven-year prison sentence for robbery with violence. He was sentenced in 1966 at Prince George.

□

Jail terms were given to two men on separate charges of vagrancy.

Douglas Going, 50, no fixed address, will serve 10 days, and Stillman Guyette, 45, no fixed address, was given seven days. They pleaded guilty.

□

In the court of Judge J. A. Byers, 22-year-old Donald H. Paterson of 6797 Sooke was convicted of impaired driving April 11 on Sooke Road. He was sentenced to one month in jail and a six-month driving ban.

Edward J. R. Johnson, 19, of 855 Douglas, pleaded guilty to five traffic charges dated April 22 in Victoria. He was fined $100 on one count of driving while his licence was suspended, jailed two months on a second similar count, fined $250 for driving without insurance and fined a total of $50 on two lesser traffic counts.

Neil H. Sprinkling, 47, of 5669 Wellsview, was fined $350 after he pleaded guilty of impaired driving May 6 in Saanich and Mrs. Christina J. Buhr, 44, of 1103 Oxford, was fined $300 after she pleaded guilty of impaired driving April 28 in Victoria.

Thieves Get Jewel Haul

VANCOUVER (UPI) — A pair of "professional" thieves robbed the Jacoby Brothers Ltd., jewelry manufacturing firm here Friday of a "very large quanitity of jewelry."

Partner Bob Jacoby said the men were inside when staff arrived, tied up the 14 employees and looted the office.

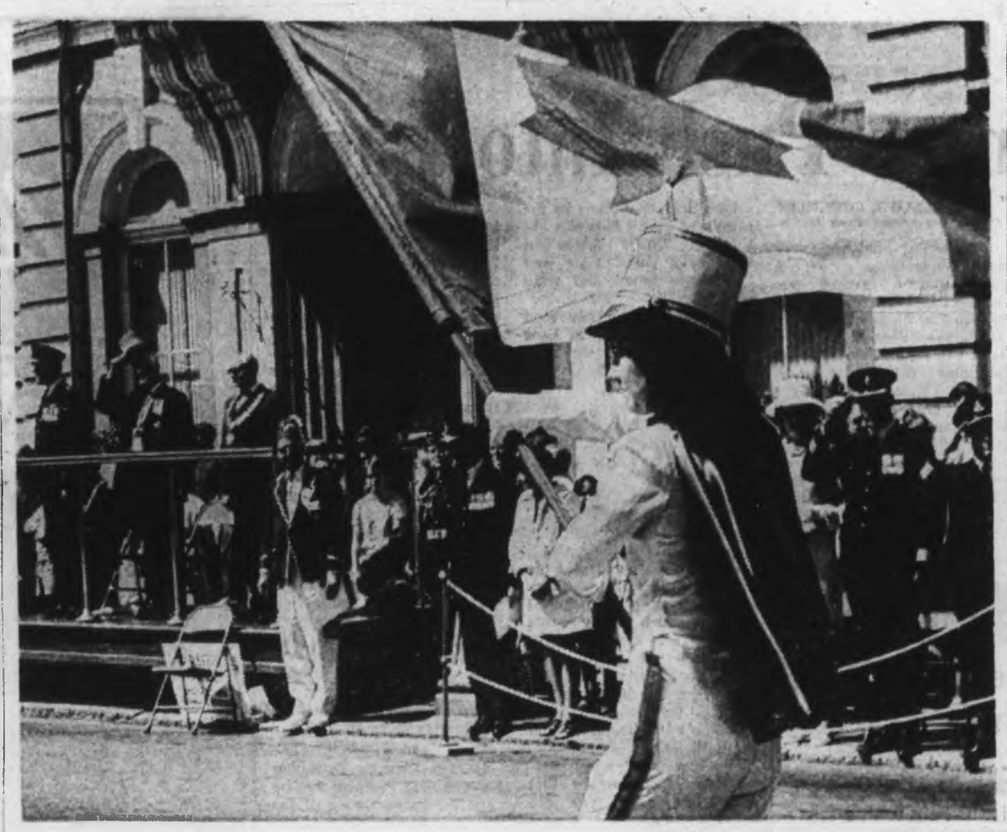

—William A. Boucher

Snapping flag is carried past reviewing stand by drill team member

More Entries, No Gaps

Fine Parade Fast-Stepping

It was one of the best, fastest-paced Victoria Day parades in years.

That was the way Victoria Celebrations officials summed up Monday's festivities as they sat back Tuesday to assess their efforts.

"We're very happy," said Mrs. Ruby Jessop, secretary of the Association. "We had more participants than last year, but instructions were given to all bands and groups that they must keep moving and not let big gaps develop between units.

'AND THEY DID'

"And that's just what they did."

And estimated 125,000 persons crowded the sidewalks along Douglas between the Mayfair shopping centre and Belleville to watch the colorful spectacle.

The weather was fine, with a brisk breeze snapping the hundreds of flags in the parade and carrying the music from a variety of bands.

Floats had an Oriental flavor, in keeping with the parade's theme, salute to the Orient.

WINNERS

Following are the winners chosen frm the 38 classes of entrants judged in the parade:

Section 1: Commercial firms (floats) — 1, B.C. Tel; 2, Talisman Music Centre; 3, Stewart and Hudson.

Section 2: Organizations and clubs (non-commercial floats)

2-A: Youth clubs—1, Little Miss Sunbeam; 2, Esquimalt Minor Lacrosse Association; 3, Torque Master Car Club.

2-B: Adult clubs — Oak Bay Firemen Recreation Club; N. and S. Saanich Agriculture Society, 3, Chinese Consolidated Benevolent Association.

Section 3: Civic floats, local and visiting—1, Sequim, Wash.; 2, New Westminster; 3, City of Victoria.

Section 4: Visiting floats—1, Pacific National Exhibition; 2, Portland Rose Festival Association.

AUTOMOBILES

Section 5: Decorated automobiles

5-A: Commercial firms—1, Tony Britton Coiffures; 2, Saunders and Hitchman Sales and Service.

5-B: Clubs and associations—1, Belmont PTA; 2, Job's Daughters; 3, Oak Bay Demolay.

Section 8: Single horse or pony hitched to vehicle, Gordon Maycock.

Section 10: Child 12 years old or under on pony under 14 hands—Richard Carswell.

Section 11: Parade horse with rider.

11-A: Youth—1, Joyce Carswell.

WESTERN RIDER

Section 12: Horse 14 hands or over with rider in western dress

12-A: Youth—1, Francine de Boer; 2, Penny Carswell.

Section 15: Visiting large school band—1, Chico State College Band; 2, Medford Black Tornado Marching Band; 3, Bellingham High School.

Section 16: visiting small school band—1, North Kitsap high school band; 2, Sedro Wooley high school band; 3, Mt. Baker Mountaineers.

Section 17: Local school bands—1, Oak Bay senior high; Shoreline junior high; 3, Gordon Head junior high.

Section 18: Men's pipe bands, local and visiting—1, Army, Navy and Air Force Veterans.

Section 19: Ladies; pipe bands, local and visiting—Burnaby Ladies Pipe Band.

Section 20: Junior pipe bands, local and visiting—1, Vancouver Kiwanis Pipe Band.

Section 22: Youths drum and bugle band, local and visiting—Victoria Chinatown Drum and Bell Corps.

MARCHING UNITS

Section 23: Marching units in national costume, local and visiting—Stone Church Dancers.

Section 24: Men's drill team, local and visiting—Janizarries.

Section 25: Ladies' drill team, local and visiting—Thunderbird Girls' Corps.

Section 26: Junior drill team, local—Robinettes Drill Team.

Section 27: Junior drill teams, visiting — 1, Mt. Rainier high school drill team; 2, Meridian high school band; 3, Evergreen high school band.

Section 28: Majorettes with baton, 10 or more members — 1, Belmont Park Baton Twirlers Senior Corps.; 2, Victoria Chinatown Lions Baton Corps; 3, B.C. Jad-Ettes Majorettes.

MAJORETTES

Section 29: 29-A: majorettes with baton, 10 or more members, visiting—Killarney Majorettes.

29-B: Best majorette with band — Boy twirler from Chico State College.

Section 30: Comic groups, four or more persons—1, Victoria Shrine Club; 2, Boys Club of Victoria.

Section 32: Historical groups, four or more persons—Point Ellice House.

Section 33: Historical character, single or couple—Bonnie Prince Charlie.

Section 35: Antique autos—Butler Brothers.

Section 36: Classic autos—Quartermilers Car Club.

Section 37: Customized autos—Pacers Car Club.

Special award—Victoria Boys Band.

Young Friends in U.S. Won by City's Police

Thanks to a few Victorians, more than 1,000 young Americans had a ball at two special holiday weekend events — and came away with a new appreciation of police in Canada.

Memorial Arena manager Jack Morgan, some Victoria policemen and the police-supported youth group COSY staged two dances for the many young Americans who came to Victoria to appear in U.S. school bands taking part in the Victoria Day parade Monday.

About 800 youngsters attended one dance Saturday in the Crystal Gardens, while more than 1,000 went to another dance Sunday in the Arena. Morgan had sent their tickets to their schools about a month ago.

Const. Doug Wilson, one of the police supporters of COSY, said the U.S. youngsters "couldn't believe police would donate their time to work with kids."

He said they asked for COSY's organization plans, and added that band managers said it was the first time any host city "had ever put any events on" for the band members.

B.C. Union Editor Nets Top Awards

This year's big winner in the publications contest of the B.C. Industrial Editors Association is Bruce McLean, of Vancouver, communications officer of the B.C. Government Employees' Union.

McLean, who edits the union's monthly newspaper, The Provincial, captured three major awards — best publication, best tabloid and best feature writing.

The awards program includes about 60 company and organizational publications in B.C.

VICTORIA Fabric Shop LTD.

SPECIAL

HELANCA STRETCH

For Your Swimwear

and many other uses. Comes in colors of Kelly, black, navy, melon, cerise, blue, lilac, turquoise, yellow.

50" wide. Reg. 6.98. SPECIAL $4.99

● Largest Selection of Trims in Victoria

● Drapery Lining ● Rods ● Pleating Kits and all other accessories ● Fabrics ● Draperies ● Trimmings

PHONE 382-8541 1218 BROAD STREET (Between Yates and View)

PORT ALBERNI — PICNIC

TUESDAY, MAY 26 $10.00

Our first PICNIC outing will leave at 9:00 a.m.—Enjoy the scenic drive to Parksville—along sparkling Cameron Lake to Port Alberni, then follow the river road to beautiful SPROAT LAKE. Here, amid rugged West Coast splendour, we have our picnic lunch (included). Returning, we stop at renowned Cathedral Grove, then Village Green Inn at Duncan for tea. Arrive Victoria by 6:00 p.m.

SOUTH ISLAND TOUR

TUESDAY, JUNE 2, 1:00 P.M. $4.50

Drive along the Gorge to Craigflower Manor where we stop and visit this interesting old museum. We then proceed to Esquimalt Lagoon. Crossing the sand bar, we stop for a view of Hatley Castle. On to Rocky Point Road and Pedder Bay, then follow the north shore of Beecher Bay. Tea at Sooke Harbour House on Whiffen Spit (included). Victoria by 5:00 p.m.

B.C. TRAVEL CLUB

402—1029 Douglas St. Phone 385-4732

Empress Paint is BREWED in Victoria

MORE FOR YOUR PAINT PURCHASING DOLLAR!

720 MARKET ST. Phone 388-6285

In Our 68th Year

Saba Bros. Limited

1130 Douglas St. Phone 384-0561

Deb Pantie Girdles

by Gossard

The perfect pantie to be worn with pantie hose; made of light, smooth, lustrous power net and designed with wafer-thin inner bands to provide comfort and control, at the same giving the sleek, smooth line essential in today's look of fashion. Colours of white and body beige in medium and large sizes.

Illustrated:
Garterless mini leg pantie 13.00

Not illustrated:
Same style with long leg and detachable garters 15.00

Available At All Four Saba's Stores

CHARGE IT! New accounts opened in minutes.

"Flair" Front Closing Bra (illustrated) has a deep "V" neckline, adjustable built-up shoulders, seamless cups. Body-beige shade only. Sizes 32-34 and 36, B cup 6.00

Bikini to match, in sizes small, medium and large 3.50

CHARGE IT! New accounts opened in minutes.

Charmante's

Semi-annual clearance now in progress

Charmante's

hillside shopping centre—victoria

"I don't know of anything that gives so much energy for so little money as real sugar. My mom says the price of sugar is just about the same today as it was when her mom was a baby"

CANADIAN SUGAR INSTITUTE

INDIVIDUAL WILL CLEAN ANY SWEATER

76¢

SAVE UP TO $1.09

OFFER ENDS SAT., MAY 23rd

Any Sweater—Indian, Cardigan Pullover, Bulky, etc.

SAVE Your Drapes From Those Damaging Elements and keep your home beautiful too. Dry clean NOW to PROTECT YOUR COSTLY INVESTMENT IN DRAPES

Individual dry cleaners

Fort at Broad. Menzies at Simcoe. Cadboro Bay at Estevan. Tillicum at Gorge. Fort at Vancouver (Drive-In) Quadra at Kings. Oak Bay Avenue (Next to the Theatre). Esquimalt Road (Next to Bowling Lanes). Fort at Oak Bay Junction.

1322 GOVERNMENT AT JOHNSON STREETS

Sanitone Home Pick-up & Delivery 382-9141

Threat of China Heightened

South Vietnamese Push Into Laos

By WILLIAM J. COUGHLIN
Colonist Los Angeles Times Service

JAKARTA, Indonesia — South Vietnamese ground troops have crossed the border into Laos to strike at the Ho Chi Minh trail, South Vietnamese Foreign Minister Tran Van Lam disclosed in an interview with the Los Angeles Times here Sunday.

News of the escalation of the war into Laos was expected by diplomatic observers here to have severe political repercussions in the United States and to increase the threat of military intervention by China.

Lam said operations of the army of the Republic of Vietnam ARVN forces in Laos have been under way "for some time" and were continuing.

"The Americans have been striking at the trail in Laos from the air and we have been hitting it on the ground," Lam said. He said the ground assaults were designed to interdict the trail but that the Saigon forces were not remaining on Laotian territory.

The South Vietnamese foreign minister was vague whether American advisers accompanied the ARVN troops into Laos and said the question of American artillery support was "a technical question which the generals would have to answer."

He said the raids were being conducted from both the I Core and II Core areas north of the tri-border junction of Cambodia, Laos and South Vietnam.

★ ★ ★

Lam's report means that ARVN forces now are actively engaged against North Vietnamese troops in both Cambodia and Laos, as well as South Vietnam, in what can only appear as a further escalation of the war in Indochina.

A statement issued here by Lam at the conclusion of the two-day Asian and Pacific foreign minister's conference on Cambodia said the Saigon government supported the resolution of the conference on the withdrawal of all foreign forces from Cambodia. No mention of Laos was made in the conference communique, nor in Lam's formal statement. He disclosed the Laotian operations in the interview with the Times.

It was Lam who, in Saigon, disclosed plans for the joint South Vietnamese-American naval operation to clear the Mekong River in Cambodia the day before departure on the naval flotilla. South Vietnam's invasion of the Parrot's Beak area of Cambodia, also had been under way for some time prior to the formal military announcement of the attack against communist sanctuaries there April 29.

★ ★ ★

Laotian Premier Souvanna Phouma said recently that he expected an escalation of the war in Laos as a result of the new moves there by the North Vietnamese and their Pathet Lao allies.

Lam's disclosure of the South Vietnamese operations in Laos came as news dispatches reaching here quoted a Laotian defence ministry spokesman as saying that seizure by the North Vietnamese of villages and outposts there in an attempt to open new communication lines with Cambodia would make South Vietnamese intervention in Laos "a necessity."

Earlier this month, North Vietnamese troops seized the southern Laotian provincial capital of Attopeu and moved on to Saravane, another provincial capital 65 miles north of Attopeu.

These thrusts into areas previously conceded to the Laotian government were taken at the time as efforts to find a way around American air attacks on the Ho Chi Minh trail.

Yes, we do get rid of all your hangups

VICTORIA LAUNDRY
731 Fisgard Street 384-7751

BE WISE . . . IT PAYS TO ADVERTISE

HOMEOWNERS

Get the money you need, with a mortgage loan to:

PAY OFF OLD DEBTS
If monthly payments on old debts are too high, let us help with a mortgage loan, with monthly payments to fit your budget

REMODEL YOUR HOME
Build on that extra room, remodel your kitchen, put in a recreation room

MAKE MAJOR PURCHASES
such as a new car, boat or trailer

For fast service, favourable terms on mortgage loans, call on Canada's number one financial services company, where skilled, helpful counsellors are at your service.

AVCO FINANCIAL SERVICES
"We Believe in You"

742 Yates Street.....386-2407
950 Blanshard Street.....388-5148
2018 Douglas Street.....385-6774

or call the Avco Office near you

Mortgage Mgr. Avco Financial Services
I would like more information about your mortgage loans
Name _____
Address _____
_____ Phone _____

Advertisement

Lines Around The Mouth

The mouth area comes in for so much attention, the quicker the lines are smoothed out and made to disappear, the younger you will look. A lotion-like substance 2nd Debut applied nightly will make the lines fill in and the skin become smooth once more. You will probably use 2nd Debut on your entire face to banish dryness, but do use a little extra care around your mouth. After applying the 2nd Debut massage very lightly, until it disappears into your skin. Your drug or dept. store has 2nd Debut with CEF 600 or CEF 1200 in double strength and you'll find it a genuine delight to use.

Lila Hamilton
Beauty Consultant

Inside Cambodia

Rockets Hit Camp

SAIGON (UPI) — Communist troops attacked an American camp inside Cambodia with rocket grenades Tuesday night, killing two of the defending GIs and wounding eight. The new casualties raised U.S. losses in Cambodia since May to 157 dead and 640 wounded.

Military spokesmen said Communist losses, if any, in the battle one-half mile inside Cambodia and 84 miles northwest of Saigon, were not known.

Troops of the U.S. 25th Infantry Division beat off the attack with the help of helicopter gunships and air force AC119 Shadow fixed-wing gunships armed with 20-mm. cannons and mini-guns capable of firing 6,000 rounds a minute.

It was the third Communist ground attack against American forces operating in Cambodia in a week and came a few hours after other U.S. troopers discovered 364 tons of North Vietnamese Army rice in two caches 87 miles north of Saigon and four miles inside Cambodian territory.

Military sources reported Tuesday that monsoon rains have sharply curtailed U.S. air strikes against North Vietnam's Ho Chi Minh Trail through Laos into South Vietnam and Cambodia.

A South Vietnamese task force in the third day of a push into southern Cambodia reported killing 96 Communists. South Vietnamese losses were put at eight killed and 25 wounded.

Since the operation was launched Sunday, spokesmen said, the South Vietnamese have killed 480 Communist troops while losing 24 killed and 91 wounded.

deskphone

for the man on the road

"Get more mileage – faster – with a phone in your car."

Keep in touch — wherever you are.
Our new compact, 13-channel radiotelephone — the Mobiltel — has just about everything. You can use it continent-wide.... no costly changeovers when you travel out of your own area.... new rates, too! Give your B.C. Tel Marketing Dept. a call for the full details.

B.C. TEL

Now, car phones get standard long distance rates, too.

ANOTHER DOWNTOWN
Individual Dry Cleaners
CLOTHING CARE CENTRE
OPENED AT
1322 Government St.
At Johnson

Woolco

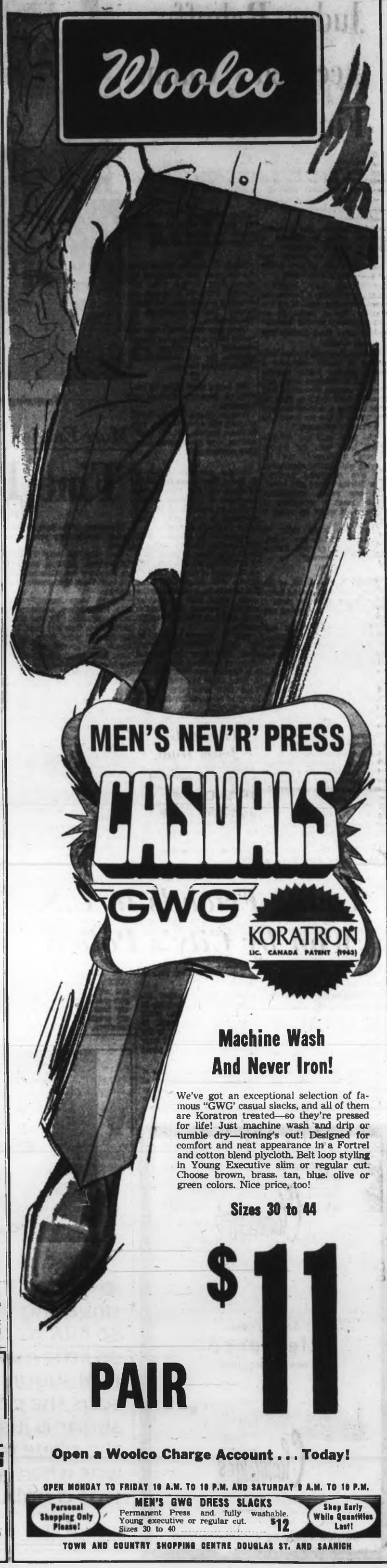

Machine Wash And Never Iron!

We've got an exceptional selection of famous "GWG' casual slacks, and all of them are Koratron treated—so they're pressed for life! Just machine wash and drip or tumble dry—ironing's out! Designed for comfort and neat appearance in a Fortrel and cotton blend plycloth. Belt loop styling in Young Executive slim or regular cut. Choose brown, brass, tan, blue, olive or green colors. Nice price, too!

Sizes 30 to 44

$11 PAIR

Open a Woolco Charge Account . . . Today!

OPEN MONDAY TO FRIDAY 10 A.M. TO 10 P.M. AND SATURDAY 9 A.M. TO 10 P.M.

Personal Shopping Only Please!

MEN'S GWG DRESS SLACKS
Permanent Press and fully washable. Young executive or regular cut. Sizes 30 to 40 ..... $12

Shop Early While Quantities Last!

TOWN AND COUNTRY SHOPPING CENTRE DOUGLAS ST. AND SAANICH

Federal E

Vo
In

By RICHARD JA
Colonist Ottawa

OTTAWA — The
ment wants to give
and 20-year-olds
before the next ele
pected in two more

To do this and so
things, government
leader MacDonald
sented a new elect
changing many of t
rules, to the Commo

In introducing the
tion, which will carr
of Prime Minister
few throne speech
at the opening of th
mentary session las
MacDonald hopes t
will process it before
of-June summer adjo

★ ★ ★

He loosely couples
election act —
revision of the old
— to another bill he
have in shape in
year, providing gre
and guidelines for
costs.

The extension of
chise to the 18-to-2
age bracket will ado
new voters to the r

It means, acco
Dominion Bureau of
figures, a very appr
per cent of the
12,148,300 voters in t
over age bracket.

In Britain, where
20-year-olds also a
the vote, it alre
resulted in some hig
appealing election
ing.

★ ★ ★

Candidates are
onto the public pla
swinging fashion,
them to the beat of
rock groups.

One of them, a
Laborite, is even s
out to a hard "
reggae rhythm."

Here are some of
new and different
the elections legisla

● Jobs as e
workers now will b
the 18-to-20-year
although returning
those men in c
tabulating the vote
the 264 federal con
— still will have to

● There will b
votes for such
fishermen, sailors
whose occupations
them from the rid
will designate some
neighbor in the
marks his ballot,

"Impe
got flav
She's
got flave
queen.
superb
match.
pure fin
or Regu
a truly
makes y

Federal Elections

Voting Age 18 In Revised Act

By RICHARD JACKSON
Colonist Ottawa Bureau

OTTAWA — The government wants to give the 18, 19 and 20-year-olds the vote before the next election, expected in two more years.

To do this and some other things, government house leader MacDonald has presented a new elections act, changing many of the voting rules, to the Commons.

In introducing the legislation, which will carry out one of Prime Minister Trudeau's few throne speech promises at the opening of this parliamentary session last Oct. 23, MacDonald hopes the House will process it before the end-of-June summer adjournment.

★ ★ ★

He loosely couples this new election act — really a revision of the old legislation — to another bill he hopes to have in shape in another year, providing ground-rules and guidelines for campaign costs.

The extension of the franchise to the 18-to-20-year-old age bracket will add 1,160,600 new voters to the rolls.

It means, according to Dominion Bureau of Statistics figures, a very appreciable 12 per cent of the estimated 12,148,300 voters in the 21-and-over age bracket.

In Britain, where the 18-to-20-year-olds also are setting the vote, it already has resulted in some highly youth-appealing election campaigning.

★ ★ ★

Candidates are climbing onto the public platofrms in swinging fashion, some of them to the beat of their own rock groups.

One of them, a Liverpool Laborite, is even stepping it out to a hard "Caribbean reggae rhythm."

Here are some of the other new and different things in the elections legislation:

● Jobs as election workers now will be open to the 18-to-20-year-olds, although returning officers — those men in charge of tabulating the vote in each of the 264 federal constituencies — still will have to be 21.

● There will be "proxy" votes for such people as fishermen, sailors and others whose occupations remove them from the ridings. Each will designate some friend or neighbor in the riding to marks his ballot, but there will be no "professional proxy collectors" allowed.

● Federal civil servants out of the country who haven't had the vote, now will mark a ballot.

● The armed services vote will be tabulated and reported election night along with the rest of the eledtorate and not reported separately and later as has been the case, often giving the "soldier vote," as it was called, more weight and influence than some MPs think it really warranted. In elections past, this vote sometimes has upset winners and elected losers in the ordinary returns.

● Ballots to be printed in black, with white circles beside the names of the candidates may be marked with symbols other than the "X" which up to now has been required exclusively. A tick, a check-mark, even a "yes" will do. This is being done to end the spoiling of "thousands" of ballots.

● The ballots from now on may carry party affiliation beside the candidate's name. But it must be that of a "recognized national political" group running at least 75 candidates.

● Britons arriving in Canada since the last election won't be able to vote until obtaining Canadian citizenship, which takes five years. This means they won't be voting in '72. But those Britons who voted as British subjects in the last Canadian election will continue getting the vote.

● Where previously campaign advertising has been blacked out on radio and TV two days before election now the ban will apply only the day before and on election day itself.

Soviet Jet Hits 1,248

MOSCOW (UPI) — A Soviet supersonic airliner Tuesday flew a test run developing a cruising speed of 1,248.8 miles an hour, the news agency Tass reported.

It was the top speed ever reported by the 120-passenger TU144 jet which made its first test in June, 1969.

Staff Freeze Again Lashed

OTTAWA (CP) — Auditor-General Maxwell Henderson, in Volume II of his report on government financial transactions in fiscal 1968-69, Tuesday reiterated his displeasure with a government freeze on his staff.

"The frustration caused by the treasury board's reclassification of my staff positions together with the continuing staff shortages has made the year a particularly difficult one for my entire staff," Henderson says in the volume tabled in the Commons.

★ ★ ★

He said the staff shortage is the reason the second volume is nearly seven weeks past the March 31 deadline for the annual reports.

The first volume, tabled March 24, resulted in government criticism of Henderson, who said then that the staff freeze on the audit office was placing it in "a dangerous position" and restricting examination of government accounts.

Treasury Board President C. M. Drury replied that Henderson had not filled the authorized establishment he now has.

Henderson said it was essential that his staff, frozen at 239, be increased to 250.

Listen Carefully

Legislation to regulate the sale of hearing aids in B.C. is under consideration, but has not yet become law.

As a consumer with a hearing loss, your best protection is to talk it over with your doctor and have him refer you to a responsible dispenser.

Today, the disciplines of medicine and electronics have between them provided answers for most hearing problems.

For the vast majority better hearing is available. Seek it out—now—and enjoy the full life!

W. Humphrey Golby & Associates
Hearing Aid Laboratory Services
201 Yarrow Bldg. 645 Fort St. 385-3103

Cruise to Seattle

A sea cruise aboard the Princess Marguerite is relaxing and fun. If you wish, take your family car. Daily downtown to downtown service.

VICTORIA — SEATTLE
Lv. Victoria 5:30 p.m. Ar. Seattle 9:30 p.m.
Lv. Seattle 8:30 a.m. Ar. Victoria 12:30 p.m.
For information phone
385-7771
CP Rail

Burning Rectal Itch Relieved In Minutes

This Special Hemorrhoid Remedy Contains A Unique Healing Substance That Relieves Pain As It Shrinks Hemorrhoids

One of the most common afflictions is a condition known as "Itching Piles." It is most embarrassing for the sufferer during the day and especially aggravating at night.

If you want satisfactory relief—here's good news. A renowned research laboratory has found a unique healing substance with the ability to promptly relieve the burning itch and pain. It actually shrinks hemorrhoids. This substance has been shown to produce a most effective rate of healing. Its germ-killing properties also help prevent infection.

In one hemorrhoid case after another "very striking improvement" was reported. This improvement was maintained in cases where clinical observations were continued over a period of many months. Furthermore, these tests and observations were made on patients with a wide variety of hemorrhoidal conditions.

All this was accomplished by a healing substance (Bio-Dyne)—developed by a world-renowned research institution. This substance is now obtainable in *ointment* or *suppository* form known as *Preparation H*. Ask for Preparation H Suppositories (convenient to carry if away from home) or Preparation H Ointment with special applicator. Available at all drug counters. Satisfaction or your money refunded.

Preparation H

Kills kitchen fires

Never throw water on burning fat or grease. Just douse with Cow Brand Baking Soda to smother flames and prevent spattering. Keep a package near the stove for emergency.

COW BRAND BAKING SODA

"Imperial Margarine's got flavour fit for a queen."

She's *sure* that Imperial Margarine has got flavour so good it makes you feel like a queen. The crown proves it. Imperial has a superb flavour no other margarine can match. Real Imperial flavour, a blend of pure fine vegetable oils. Choose Sof-Spread or Regular Imperial. Treat your family to a truly royal taste. Flavour so good it makes you feel like a queen.

At Firestone we go a long, long way—

to make sure your tires do, too.

We put a lot into our tires to make sure they go a long, long way.

A lot of research in tire engineering labs.

A lot of quality control in the plant.

But even Firestone tires can't go all the way if the Riding System is out of kilter.

And that's why we specialize in Riding System Service.

Our tires go even farther with Firestone RIDING SYSTEM SERVICE

How does Riding System Service save you money?
A minor problem can lead to bigger problems. For instance, if your wheels are out of alignment, the tread will be scuffed off your tires. And chances are your ball joints and steering rods will suffer, too.

So you can save a lot of money by spending a few bucks on a wheel alignment. The big thing is to catch it in time. With a Riding System Analysis.

How much?
The Riding System Analysis is *free*. It's the best bargain in town.

What if you need service?

Our prices are more than competitive.

Hundreds of Firestone Stores and Dealers specialize in Riding System Service. They know what to look for. And they know how to fix it fast. That saves you money.

On top of that, because we specialize in the Riding System, you benefit from our mass purchasing of replacement parts.

That saves you money, too.

And, of course, your tires will go a long, long way to save you even *more* money.

That's what Riding System Service is all about.

Firestone
STORE
2882 DOUGLAS
(Near Burnside)
385-1404
AMPLE OFF-STREET DRIVE-IN PARKING

Firestone RIDING SYSTEM SERVICE SPECIAL $7.77 WHEEL ALIGNMENT

Riding System Service available at these locations:

386-2121

CLASSIFIED ADVERTISING

Vancouver Island's Largest Shopping Centre In Print

386-2121

Sports, 383-7000
Circulation, 383-6735

TELEPHONES AFTER-HOURS
11:30 p.m. to 7 a.m.
Editorial, 383-4500
383-5300

BOX REPLIES
All replies to private box numbers available from 8:00 a.m. to 6:00 p.m. Monday to Friday inclusive.

* * *

OFFICE HOURS
Classified Counter, 8:00 a.m. to 6:00 p.m. Business Office, 8:00 a.m. to 5:30 p.m. Monday to Friday inclusive.

CLOSED SATURDAY

* * *

TELEPHONE HOURS
8:00 a.m. to 8:00 p.m. Monday to Saturday inclusive.

* * *

CLASSIFIED COPY DEADLINES

Regular classified advertisements may be placed at the counter, 8 a.m. to 5:00 p.m. on the day prior to publication, Monday to Friday inclusive. By telephone, 8:00 a.m. to 5:00 p.m. Monday to Saturday inclusive.

All classified semi-display copy must be in the possession of Victoria Press Ltd., 2631 Douglas Street, by 4:00 p.m. on the day prior to publication, with the exception that copy for Sunday Colonist must be in by 4:00 p.m. Friday.

FULL COVERAGE CLASSIFIED RATES

AGATE TYPE ONLY

One day 5c per word per day.
Three consecutive days, 7c per word per day.
Six consecutive days, 6c per word per day.
Agate headings and white spaces can be charged at the word rate (8 words per line).
Minimum advertisement 10 words and $1.00.
Each initial, sign, group of figures and abbreviation counts as one word.

All ads requiring a style other than that mentioned above will be charged by the measured agate line (14 agate lines equal 1 inch).
One day 35c per line, $5.32 inch.
Three consecutive days 33c per line, $4.62 inch.
Six consecutive days 28c per line, $3.92 inch.
Ten per cent surcharge if more than one size type is used.

Birth Notices, $2.00 per insertion.
In Memoriam notices, Cards of Thanks, Death and Funeral Notices, not exceeding 12 lines, $3.25 first insertion and $2.40 subsequent insertions. Each additional line, 32c daily.

Births, Deaths, In Memoriam Notices, Cards of Thanks not accepted by telephone.

SUBSCRIPTION RATES

Wherever carrier service is maintained, $2.80 per month.
Single copy sales price; 10c daily, 15c Sunday.
By mail: $3.50 per month; $10.00 per 3 months, $20.00 per year. United States, 4.00 per month.
All other countries, $4.50 per month.
Sunday only, 25c per copy; $13.00 per year.
Mail subscriptions are payable in advance.
Authorized as second class mail, Post Office Department Ottawa.
Member of Audit Bureau of Circulations.

TERMS OF PUBLICATION

The Victoria Press Ltd. shall not be liable for no-insertion of any advertisement beyond the amount paid for such advertisement.

In the event of an error occurring the liability of Victoria Press Ltd. shall not exceed the charge for the space actually occupied by the item in question.

All claims on error in publication shall be made within 12 hours thereafter and if not made shall not be considered. No claim will be allowed for more than one incorrect insertion nor for errors not affecting the value of the advertisement.

All estimates of cost are approximate. Advertisers will be charged with space actually used.

All advertising copy will be subject to the approval of the Victoria Press Ltd., who reserve the right in its sole discretion to classify, reject or insert copy furnished.

Advertisements must comply with the British Columbia Human Rights Act which prohibits any advertising that discriminates against any person because of his race, religion, sex, colour, nationality, ancestry or place of origin, or because his age is between 44 and 65 years, unless the condition is justified by a bona fide requirement for the work involved.

While every endeavor will be made to forward replies to box numbers to the advertiser as soon as possible, we accept no liability in respect of loss or damage alleged to arise through either failure or delay in forwarding such replies, however caused, whether by negligence or otherwise.

CIRCULATION REPRESENTATIVES
Duncan, Chemainus
F. J. Rogers 746-6181
Lake Cowichan, P. Edwards 749 6771
Pt. Alberni, Mrs. A. Nilsson 723 8312
Nanaimo, R. Lakey EE 3 2708

United States Representatives
MATHEWS SHANNON and CULLEN, INC
New York, Boston, Chicago, Detroit, Philadelphia, Pittsburgh, Cleveland, Syracuse, Charlotte, Atlanta, Cincinnati.

DUNCAN BUREAU
262 Station Street (Hamilton Electric Building). Office and telephone hour: 1 p.m. to 5 p.m. Monday to Friday, inclusive.
PHONE DUNCAN 746 6181

CLASSIFIED SERVICE FOR DUNCAN COWICHAN VALLEY CHEMAINUS RESIDENTS
Classified Ads phoned in to our Duncan office 746-6181 before 3:30 p.m. will appear in the following day's papers

PHONE DIRECT **386-2121** TO PLACE YOUR CLASSIFIED AD

1 BIRTHS

DE CICCO — Mr. and Mrs. Mario De Cicco are pleased to announce the birth of their first son, Robin Joseph, born May 11, 1970, at St. Joseph's Hospital. Weight 6 lbs. 14 oz. Special thanks to Dr. J. Patterson and staff for the special attention.

DICKBOUT—Born to Mr. and Mrs. R. S. Dickhout, 2718 Avebury Avenue, at the Royal Jubilee Hospital on May 14, 1970, a daughter, Jennifer Lynne; a sister for Lisa.

LOUIE—Born to Mr. and Mrs. H. Louie, 63 Kingham Place, Victoria, B.C., at the Royal Jubilee Hospital on Friday, May 8th, 1970, a girl (Sarah Jane); sister for Daryl. Special thanks to Dr. Bapty and nurses and staff of hospital.

PYE—Born to Mr. and Mrs. Frederick C. Pye, 843 Ledsham Road, Colwood, at the Royal Jubilee Hospital on May 10th, a son, Michael Frederick James. (Insured).

RIDLEY—Born to Mr. and Mrs. B. C. Ridley, 1080 Belmont Avenue, at the Royal Jubilee Hospital on May 18, 1970, a daughter, Paula, 7 pounds, 7 ounces.

TAYLOR—Born to Mr. and Mrs. R. M. Taylor, 1823 Tolmie Avenue, at the Royal Jubilee Hospital on May 15, 1970, a girl, Susan Racquel, 5 lbs. 7 ozs., a sister for Michael. With special thanks to Drs. J. M. Ball and G. Robson. (Insured.)

TURNER—To Doug and Yvonne (nee Baldock), on May 9, 1970, a son, Cameron Roy, 6 lb. 8½ oz. Brother for Dawn.

5 DEATHS, FUNERALS

BEHNSEN — In Victoria on Saturday, May 16, 1970, Henry Behnsen of Shawnigan Lake. He was born in Victoria and had resided here and at Shawnigan Lake all his life. He leaves two daughters, Mrs. Shirley Pynn of Victoria and Mrs. Maxine Wade of Courtenay; a son, Christopher, of Lake Cowichan; two brothers, Fred and Ronald, both of Victoria, and 14 grandchildren.
Major John Wood will conduct a private funeral service on Wednesday, May 20 at 1:30 p.m. in Chaplin's Funeral Chapel. Cremation. Flowers gratefully declined.

CLASSIFICATION INDEX

VITAL STATISTICS
1 Births
5 Deaths and Funerals
8 Cards of Thanks
9 In Memoriam
10 Funeral Directors

NOTICES
11 Monumental
14 Announcements
15 Coming Events and Meetings
16 Catering, Banquet and Reception Rooms
17 Restaurants
18 Places to Visit
20 Lost and Found

EMPLOYMENT
21 Male Help Wanted
25 Male or Female Help Wanted
26 Female Help Wanted
27 Teachers Wanted
29 Situations Wanted Male
30 Situations Wanted Female
31 Situations Wanted Male or Female

BUSINESS SERVICES AND DIRECTORY
36 Business Services and Directory

PERSONAL SERVICES
32 Trade Schools
33 Bands, Musicians and Orchestras
38 Travel
39 Personals
40 Business Personals
42 Education
43 Dancing
71 Music Teachers

MERCHANDISING
60 Fuel
63 Timber
65 Building Supplies
70 Musical Instruments
77 Motorcycles
78 Bicycles
80 Boats and Marine
82 Aeronautical
92 Sporting Goods
93 Stoves and Furnaces
96 Cameras, Supplies and Photo Finishing
97 Furniture
98 TV, Stereo, Radio Sales and Service
99 Groceries, Meat and Produce
100 Miscellaneous for Sale
106 Miscellaneous Wanted
108 Miscellaneous to Rent
112 Wanted to Rent, Miscellaneous
115 Swaps
117 Antiques
119 Florists
120 Garden Supplies
125 Pets and Supplies
127 Chicks, Poultry, Hatching Eggs, Supplies
128 Livestock and Supplies
130 Heavy Equipment, Machinery
135 Farm Implements

AUTOMOTIVE
150 Cars for Sale
151 Foreign Import and Sports Cars
152 New Car Directory
154 Trucks and Buses
156 Lubrives and Auto Washing
158 Tires
160 Parts, Accessories
162 Auto Repairs, Service and Towing
164 Auto Body Work and Painting
166 Cars and Trucks Wanted
168 Campers and Trailers
169 Mobile Homes and Parks

ACCOMMODATION
175 Hotels
178 Summer Resorts
181 Tourist Accommodation
185 Convalescent and Rest Homes

RENTALS
190 Room and Board
191 Room and Board Wanted
193 Rooms to Rent
194 Rooms Wanted
197 Housekeeping Rooms to Rent
199 Housekeeping Rooms Wanted
200 Apartments to Rent, Unfurnished
201 Apartments to Rent, Furnished
203 Apartments Wanted
206 Duplexes to Rent
207 Duplexes Wanted to Rent
210 Houses to Rent, Unfurnished
211 Houses to Rent Furnished
212 Houses Wanted to Rent
215 Halls, Warehouses, Stores and Offices to Rent

FINANCIAL
156 Automobile Financing and Insurance
230 Personal Loans and Insurance
233 Mortgage Loans and Insurance
234 Mortgages for Sale
235 Wanted to Borrow

REAL ESTATE
240 Business Opportunities
241 Business Opportunities Wanted
244 Revenue Property
245 Revenue Properties Wanted
247 Commercial or Industrial Properties
250 Houses for Sale
253 Country Homes and Properties
256 Waterfront Properties
260 Condominiums for Sale
263 Garages for Sale, Rent, Wanted
265 Houses Wanted to Buy
268 Listings Wanted
270 Exchange Real Estate
271 Lots for Sale
273 Property for Sale
274 Property Wanted
280 Acreage for Sale and Wanted
288 Up-Island Properties
290 Farms for Sale and Wanted
298 Gulf Islands Properties
299 Listings Cancelled

NOTICE OF COPYRIGHT

Full, complete and sole copyright in any advertisement produced by Victoria Press Ltd. is vested in, and belongs to Victoria Press Ltd.; provided, however, that copyright IN THAT PART AND THAT PART ONLY of any such advertisement consisting of illustrations, borders, signatures or similar components which is, or are, supplied to Victoria Press Ltd. by the advertiser in the form of engravings, matrices, casts, etc., and incorporated in said advertisement shall remain in and belongs to the advertiser.

5 DEATHS, FUNERALS

CHRISTIE—In Victoria, B.C., on May 18, 1970, Mrs. Jessie Irene Christie, age 50 years; born in Poplar Grove, Sask., and had been a resident of Victoria for the past 2½ years, residing at 888 McBriar Avenue; formerly of Regina, Sask. Survived by her husband, John; son, John, at home; daughters, Mrs. Sandra Gorrie, Victoria, B.C.; Mrs. A. (Jacqueline) Borbay, Vancouver, B.C.; 3 grandchildren, 6 sisters. Service will be held in St. Michael and All Angels Anglican Church, West Saanich Road, on Thursday, May 21, 1970, at 3:00 p.m., Rev. W. E. Greenhalgh officiating. Interment in Royal Oak Burial Park. Arrangements by the Sands Mortuary Limited.

CONWAY—Suddenly in Victoria on Saturday, May 16, 1970, Mrs. Maude Eddelyn Conway of 1145 Collinson St. Mrs. Conway was born in England and came to Canada in 1927 and had made her home in Victoria since 1944. Predeceased by her husband George, she is survived by several nieces and nephews.
The Rev. J. A. Roberts will conduct the funeral service on Thursday, May 21, 1970 at 1:30 p.m. from Chaplin's Funeral Chapel followed by cremation.

COOK — On May 19, 1970 at the Veterans' Hospital, Mr. Reginald Edward Cook aged 65 years of 11 Bebberton Crescent, a resident here for 16 years, formerly of Princeton and Vancouver. He leaves his wife Jessie; 4 sons, Ted of Victoria, Scotty of Youbou, Douglas of North Vancouver and Laurie of Victoria; 3 daughters, Mrs. F. (June) Yates of Blaine, Wash., Miss Pat Cook of Palo Alto, California, Mrs. R. (Elaine) Dirom of Winnipeg; 13 grandchildren; 3 sisters, Mrs. D. Bingham of Vancouver, Mrs. J. (Myrtle) Scarin, Surrey, B.C. and Mrs. Bertha Cook of Winnipeg one brother Stan of Shuswap, B.C. He served in World War Two with the Irish Fusiliers, he was a member of the Instructional Cadre of B.C. and a member of Esquimalt Branch No. 172, R.C.L.
Funeral service in McCall Bros. FLORAL CHAPEL, Johnson and Vancouver Sts. on Thursday, May 21 at 3:30 p.m. Rev. J. A. Roberts officiating. Interment at the Veterans Cemetery. (Flowers gratefully declined. If desired, donations may be made in the Cancer Fund, P.O. Box 202, Victoria).

DEALL—In Victoria on May 15, 1970, Mr. Leonard Frederick Deall, aged 72 years, of 890 Heywood Ave., a resident here since 1924. He leaves his loving wife, Ada, at the residence; 2 sons, Leonard Kenneth and Raymond Allan, both of Victoria; 2 granddaughters; a sister, Mrs. Elsie Giggs of Chauvin, Alberta. He was a member of the War Amputees Assoc.
Funeral service in McCall Bros. FLORAL CHAPEL, Johnson and Vancouver Sts., on Wednesday, May 20, at 1:15 p.m., Rev. J. A. Roberts officiating; followed by cremation. (Flowers gratefully declined).

HASSEL — On May 19, 1970 in Victoria, Mrs. Carlota Elisa (Charlie) Hassell of Goodacre Towers South formerly of Quamichan Lake. Widow of Frederick P. Hassell, she leaves one son Frederick Alister of Victoria; one grandson Frederick Colin Hassell of North Vancouver; a granddaughter, Marjorie Elaine Blackie of Edmonton; two great-grandsons, Frederick Kevin Hassell and James Alexander Blackie.
PRIVATE service in McCall Bros. FAMILY CHAPEL, on Friday, May 22 at 1:30 p.m. Rev. Canon G. Baker officiating. Flowers gratefully declined).

HORN—In Victoria on May 15, 1970, Mrs. Lily Frances Horn, aged 82 years, of 1614 Queens Ave., a resident of Victoria for the past 32 years. Widow of Harry Horn, she leaves 2 daughters, Mrs. James Hollier and Mrs. R. M. Parker, both of Victoria; 10 grandchildren, 7 great-grandchildren, nieces in Wakefield, Eng.; also a second niece, Mrs. W. Philion, of Victoria. She had been a member of the Salvation Army for over 50 years. Also predeceased by her son, Charles Roberts, of Prince Rupert in 1964.
Funeral service in McCall Bros. FLORAL CHAPEL, Johnson and Vancouver Sts., on Wed., May 20, at 3:15 p.m. Interment at Royal Oak Burial Park.

KELM—In Victoria on May 18, 1970, Elizabeth Kelm, aged 65 years, of 5867 West Saanich Rd. She leaves 1 daughter, Mrs. Walli Brandstetter, of Victoria; 2 sons, Bruno, of Summerland, B.C., and Klaus of Nelson House, Manitoba; 3 grandchildren; also 4 sisters in Germany.
Funeral services will be held in McCall Bros. FLORAL CHAPEL, Vancouver and Johnson Sts., on Friday, May 22, at 2:30 p.m., Pastor C. C. Janzow officiating. Interment in Royal Oak Burial Park.

LAW—In Victoria on May 17, 1970, Mr. Hugh Lincoln Law, aged 89 years, of 11546 96th St., Edmonton, Alberta, formerly of 234 Regina Ave., Victoria. He leaves his son, Douglas; grandson, William H., and 4 great-grandchildren, all of Edmonton. He was a former member of Burnside Lawn Bowling Club.
Funeral service in McCall Bros. FLORAL CHAPEL, Johnson and Vancouver Sts., on Thursday, May 21, at 1:15 p.m., Rev. Dr. R. J. D. Morris officiating. Interment at Royal Oak Burial Park.

McCAW—Suddenly in Victoria on Monday, May 18, 1970, Mrs. Ethel Madge McCaw, age 81, of 1026 Collinson St., beloved wife of the late Mr. Robert D. McCaw. Mrs. McCaw was a member of the executive of the Victoria Musical Art Society for several years. She leaves a niece, Mrs. Douglas (Vera) Brown of Winnipeg, and other relatives in Manitoba and Ontario.
The Rev. R. J. D. Morris will conduct the funeral service on Friday May 22, 1970 at 3:00 p.m. from Chaplin's Funeral Chapel. Interment in Royal Oak Burial Park. Flowers gratefully declined.

MOORE—At St. Joseph's Hospital on May 15, 1970, Davis C., age 74 years. Survived by his wife Mary at the residence, The Malahat Drive, V.I.; also 1 sister, and nieces and nephews in Victoria, B.C.
Private family service in HAYWARD'S FUNERAL CHAPEL, on Wednesday. Rt. Rev. Bishop D. A. G. Rankilor officiating. Cremation. Flowers gratefully declined.

QUALIZZA—On May 18, 1970, in Victoria, B.C., Mrs. Guistina Emma Qualizza, aged 66 years, of 2529 Garden St., born in Italy widow of Antonio Qualizza, a resident of Victoria for 11 years. She leaves three sons; one daughter, and 10 grandchildren.
MASS will be celebrated in St. Andrew's Cathedral, Blanshard at View on Friday, May 22 at 3:15 p.m., Rev. D. Johnston celebrant. Interment at Royal Oak Burial Park. McCall Bros. Funeral Directors in charge of arrangements.

RICHARDSON — In Victoria, B.C., on May 17th, 1970, Mr. Charles Ernest Richardson, aged 71 years. Born in Leeds, England, and had been a resident of Victoria, B.C., for the past 44 years. Late residence, 344 Cook Street. Survived by his sister, Mrs. E. (Ida May) Bentley, Suite 215, 1244 Cumsha Street, his brother, Fred, Courtenay, B.C. The late Mr. Richardson was a member of Britannia Branch No. 7, The Royal Canadian Legion and Victoria Aerie No. 12 F.O.E.
Service will be held in the Sands Mortuary Limited, "Memorial Chapel of Chimes" on Thursday, May 21st, 1970 at 1:00 p.m. Archdeacon A. E. Hendy officiating. Cremation. Flowers gratefully declined. Those so desiring may contribute to the Heart Fund, Suite 218, 620 View Street, Victoria, B.C.

5 DEATHS, FUNERALS

SCAFE — At St. Mary's Priory, Langford, B.C., on May 18th, 1970, after a lengthy illness, Mrs. Alice Maud Mary Scafe, age 82 years. Born at Elk Lake, B.C., and had been a resident of Langford, B.C., for the past 57 years, late residence, 387 Goldstream Ave. Predeceased by her husband, William R. Scafe, and daughter, Mrs. Winifred Brain. Survived by her sons, Robert J., Langford, B.C., and David A., Metchosin, B.C.; daughters, Mrs. A. (Hazel) Olson, Mrs. A. (Gertrude) Aikman and Mrs. V. (Genevieve) McTavish, Langford, B.C.; 14 grandchildren, 16 great-grandchildren, one great-great-grandson; her sister, Mrs. Margaret Cook, Langford, B.C.
Prayers were offered in the Sands Funeral Chapel of Heather, Colwood, B.C., on Monday, May 18, 1970, at 8:00 p.m. Mass was celebrated in Our Lady of The Rosary Church, Langford, B.C., on Tuesday, May 19, 1970 at 9:00 a.m. Rev. Father W. J. O'Brien Celebrant. Interment in Colwood Burial Park.

SCOTT—Suddenly in Victoria, B.C., on May 14, 1970, Mrs. Winnifred A. Scott, aged 84 years, beloved wife of J. J. Scott of 3475 Bethune St., formerly of Montreal. She also leaves 2 sons, Reg of Victoria, and David of San Francisco; one brother in Surrey, B.C., and one sister in Ganges.
PRIVATE service in McCall Bros. FAMILY CHAPEL, on Wed., May 20, at 1:00 p.m., with Rev. A. King officiating. Interment at Royal Oak Burial Park.

TUCKER—In Victoria on May 19, 1970, Mrs. Maryellen Bertha Tucker, aged 92 years, a resident of Victoria for the past 10 years, formerly of Saskatoon, Sask. She is survived by two daughters, Mrs. C. E. (Vera) Tompkins of Marshall, Sask. and Mrs. H. E. (Flora) Johnson of 1002 Vancouver St.; one granddaughter and two great-granddaughters.
PRIVATE SERVICE in McCall Bros. FAMILY CHAPEL, on Thursday, May 21 with Rev. A. W. Gollmer officiating. Interment at Royal Oak Burial Park. (Flowers gratefully declined at the residence and service please)

TWEEDIE — At the Royal Jubilee Hospital, Victoria, on May 17, 1970, Louis Heywald, beloved husband of Marjorie Tweedie, aged 75, of 35 Cook St., Apt. No. 4, a resident of Victoria for 30 years. He was associated with the Home Oil Co., Victoria. Also survived by a son, Robert, in Vancouver, a sister, Miss Hazel Tweedie, Richmond Beach, Wash., and a daughter, Mrs. Douglas Cranmer, North Vancouver, also 4 grandchildren. He was very active in Amateur Hockey Club.
Funeral service Thursday at 1 p.m. in HAYWARD'S FUNERAL CHAPEL, 734 Broughton St., Rev. A. W. R. Ashley officiating. Cremation. Supervised parking adjoining the chapel.

WANDLING — Suddenly in York, Pa., U.S.A., on May 15, 1970, Mrs. Georgina Mae Wandling, aged 51 years, born in Victoria, B.C. Survived by her loving husband Jack E. Wandling, one son Jack, Jr. of York, Pa., one daughter, Gail (Mrs. Lee Ulery), Rialto, California, her mother, Mrs. D. O. Johnson, Victoria, B.C. One sister Lillian (Mrs. G. Cumming) Sidney, B.C., 5 grandchildren and several nieces and nephews. Funeral services will be held in York, Pa. on May 18, 1970 followed by cremation.

WATERS — In Victoria on May 17, 1970, after a short illness, Alexander Hyde Waters, aged 70 years, of 4143 Quadra St., a resident here for 24 years. He leaves his wife, Elsie, at the residence; 2 daughters, Mrs. H. C. (Betty) Aubrey, of Ottawa, and Mrs. I. S. (Shirley) Fredin, of Victoria; 1 son, Allen Waters, of Ottawa; a brother, Harry, of Muskoka Lakes, Ont.; also 6 grandchildren.
Funeral services will be held in McCall Bros. FLORAL CHAPEL, Vancouver and Johnson Sts., on Wednesday, May 20, at 10:15 a.m., Rev. J. A. Roberts officiating. Interment in Hatley Memorial Gardens.

WENGER — Suddenly at Great Central Lake, on Sunday, May 17, 1970, Mr. John A. Wenger, of 1310 Rockland. Mr. Wenger was a native son and lifetime resident of Victoria. He was a member of the Victoria Gun Club, the A.F. & A.M., the Glad Temple Shrine Club and the Shrine Band. He is survived by his loving mother, Mrs. Wilhelmina Wenger, of Victoria, one sister Mrs. L. (Alma) Rehlen, of New York, and three nephews and other relatives in the U.S.A.
Rev. J. A. Roberts will conduct the funeral service, on Friday, May 22, 1970, at 1:30 p.m., from Chaplin's Funeral Chapel, followed by cremation. Flowers gratefully declined. Friends wishing may make contributions to the B.C. Heart Foundation, No. 218, 620 View St., Victoria.

WEST — On May 16th, 1970, in Victoria, B.C., Bertha May West, aged 79 years, of 122 Burnside Road West, born in Franklin Falls, N.H., and a resident of Victoria for the past 56 years. She leaves three daughters, Miss Irene and Miss Kathleen, at home, Gwen Meers, Victoria; one son, Richard A., three stepsons, Charles Alfred and Wallace; two sisters, Mrs. Bernice Brockbank and Mrs. Doris French; one brother, Elmer Came, all of Victoria, 17 grandchildren, four great-grandchildren.
Funeral services will be held in Thomson & Irving Funeral Chapel, on Wednesday, May 20th, at 2:30 p.m. Rev. E. W. McQuarrie officiating, followed by cremation. Flowers gratefully declined. Donations to the Queen Alexandra Solarium would be appreciated.

WILSON — On May 18, 1970 in Victoria, B.C. Andrew Murdock Wilson, aged 88 years, late of 1230 Balmoral Road; born in Ireland and a resident of Victoria since 1910. He is survived by a sister Elizabeth Telford in San Diego, and a brother James A. Wilson of Vancouver B.C.
Funeral services will be held in the Thomson & Irving Funeral Chapel on Thursday, May 21 at 1 p.m. Rev. B. Malloy officiating followed by cremation. Flowers gratefully declined.

8 CARDS OF THANKS

The loss of our beloved Mother has left an emptiness in our hearts that can never be filled, but the many kind words and acts of sympathy from our relatives and friends have helped immeasurably. We also extend grateful thanks for beautiful floral tributes, cards and letters. We are deeply grateful to the Rev. W. H. McClelland, the pallbearers and the kindness of McCall's Funeral Home. A special thank you to the Drs. S. G. and S. P. Kennings and the Aberdeen Private Hospital. — The family of the late Mrs. Elizabeth Cudlip.

We wish to extend our heartfelt thanks and appreciation to our relatives and friends for their many acts of kindness, messages of sympathy and beautiful floral offerings received during our recent time of sorrow in the loss of our beloved father and grandfather. We are deeply grateful to the Rev. Gilbert Smith. A special thanks to Dr. G. F. Housten and Staff of the Royal Jubilee Hospital. George, Jean Davidson and Family.

10 FUNERAL DIRECTORS

HAYWARD'S CHAPEL
"A GOLDEN RULE SERVICE"
386-3505
734 Broughton St.
A. W. FRANCIS, W. R. HAYWARD

THOMSON & IRVING Funeral Chapel
Est. 1906. Formerly of Winnipeg.
A Dignified and Understanding Service at Moderate Cost.
PRE-NEED AT NEED SHIPMENTS
1625 Quadra St. Phone 384-2612

CHAPLIN'S FUNERAL CHAPEL
Kindness — Courtesy — Service
1155 Fort 384-5512

10 FUNERAL DIRECTORS

McCALL BROS. Funeral Chapels
1400 Vancouver Street
385-4405 — 385-4406 — 385-4407
Serving Greater Victoria for Nearly 30 Years . . . the Name Is Assurance

WEDNESDAY
WATERS, Mr. Alexander H. 10:15 a.m.—FLORAL CHAPEL.
SCOTT, Mrs. Winnifred 1:00 p.m. — PRIVATE SERVICE. FAMILY CHAPEL.
DEALL, Mr. Leonard F. 1:15 p.m.—FLORAL CHAPEL.
HORN, Mrs. Lily F. 3:15 p.m.—FLORAL CHAPEL.

THURSDAY
LAW, Mr. Hugh 1:15 p.m.—FLORAL CHAPEL.

FRIDAY
TURNBULL, Mrs. Jessie O. 1:15 p.m.—FLORAL CHAPEL.
KELM, Mrs. Elizabeth 3:30 p.m.—FLORAL CHAPEL.
BERGINE, Mr. Janis 3:45 p.m.—FLORAL CHAPEL.

YOUR COMMUNITY CHAPELS dedicated to service

SANDS MORTUARY LTD. Memorial Chapel of Chimes
Victoria, B.C. 383-7511

SANDS CHAPEL OF ROSES
Sidney, B.C. 656-2932

SANDS CHAPEL OF HEATHER
Colwood, B.C. 478-3821

Established 58 Years

11 MONUMENTAL

MORTIMERS MONUMENTS ESTABLISHED 1877
"The Finest in Craftsmanship"
633 David St. 383-6421

STEWART MONUMENTAL Works Ltd.
ESTABLISHED 1896
1405 May St. 384-3422

14 ANNOUNCEMENTS

THE SWEATERS, RAFFLED FOR the new shakes, Church of Brentwood Bay, were won by: 1st prize, W. Hamilton, Sidney; 2nd, Stan's Grocery, Sidney; 3rd R. W. Boucher, 4010 Magdelin. Thank you all for the help!

15 COMING EVENTS AND MEETINGS

LONDON BOXING AND ATHLETIC CLUB
BINGO
EVERY WEDNESDAY
7:30 p.m.
CURLING RINK
1952 Quadra
FREE ADMISSION
All Cards 25c Each
ALL GAMES GOOD NEIGHBOURS NO GAME UNDER $25
3 GAMES AT $50
1 GAME AT $100
1 GAME AT $200
WIN SEASON'S PASS
DRAW FOR CASH PRIZE
10 DOOR PRIZES
EXTRA GAMES, NO GAME UNDER $100
25c PER CARD
FREE BUS AND PARKING
Visitors Welcome
Youth Projects

WED. NIGHT — 7:30 P.M.
VICTORIA OPTIMIST BINGO
VICTORIA BALLROOM
1600 GOVERNMENT ST.

VANCOUVER ISLAND DOG FANCIERS ASSOCIATION. ALL BREEDS CHAMPIONSHIP DOG SHOW TO BE HELD AT ESQUIMALT SPORTS CENTRE, FRIDAY, MAY 22 AND SAT., MAY 23.

16 CATERING, BANQUET and RECEPTION ROOMS

TOPS IN VICTORIA. BEAUTIFUL Queens Room, Queen Victoria Inn, private parties, receptions, banquets, etc. 386-1312 for information and reservations

HALL FOR DANCES, RECEPTIONS, meetings, catering, etc. Seats 150. 385-5625.

20 LOST AND FOUND

LOST: TRYING TO FIND PART German Shepherd, lost from 3400 block Calumet Avenue about 5 months ago. She had a long and deep scar reaching from neck and down back. A good reward offered if brought to Good Shepherd Shelter, Island Highway at Mill Bay. 743-5568.

LOST: HEIDI, VERY TIMID Sheltie, strayed from Taylor Beach. Please do not try to catch but phone if seen. Thank you. 478-2581 or 478-4044.

LOST: BROWN DACHSHUND DOG, run away after hit by a car, collar, small scar on hip. Answers to Albert. In Langford. 478-4802

FOUND: SUNDAY, SMALL female black and white cat. Area Finlayson Cross Road. 592-1909 or 479-1788.

LOST: CROSS BRED SIAMESE male black cat. Vicinity Clive Drive. Reward $100. 386-2031.

LOST — 2 FISHING RODS AND reels at Portage Inlet and Trans Canada Highway. Reward. 382-0877.

GREY AND WHITE FEMALE cat, Falmouth district, by the name of "Sugar." 388-5273.

LOST: LADY'S BRAND NEW coat. Burnside area. Reward. Phone 382-0532.

LOST: BROWN PRESCRIPTION sun glasses. Friday, May 8th. Downtown. 382-8729.

LOST: CHROME GMC HUB CAP. Reward. 592-6105.

LOST: TURQUOISE KEY CASE. Carnarvon Park. Reward. 592-2345.

HAVE YOU LOST YOUR CAT? Homes wanted. CPL, 384-8092.

LOST YOUR PET? HOMES wanted, found. SPCA, 383-0514.

You'll find A Bumper Crop of good things to buy in today's Classifed Ads.

21 MALE HELP WANTED

ADVERTISEMENTS IN THIS CLASSIFICATION MUST COMPLY WITH THE BRITISH COLUMBIA HUMAN RIGHTS ACT SEE COLUMN 1

SUPERINTENDENT OF PARKS AND RECREATION FOR CITY OF PRINCE RUPERT, BRITISH COLUMBIA
POPULATION 18,000 (EST.)

To direct all activities of recreation in establishing its objectives of determining and meeting local recreational needs. A major responsibility will be organizing and administering a new recreation complex presently under construction encompassing an ice arena, gymnasiums, auditorium and arts and crafts facilities, plus administration of existing facilities including swimming pools, golf course and parks programme.

Applicants should possess both academic qualifications and experience, have the confidence and ability to command the respect of his colleagues and staff and a strong desire to establish himself in the community by providing the necessary leadership to produce a successful year-round recreation programme for the people of the community.

Starting salary commensurate with qualifications and experience.

Applications will be received up to June 12th, 1970.
D. RATCLIFFE,
CITY ADMINISTRATOR,
CITY HALL,
CITY OF PRINCE RUPERT

AUTOMOBILE SALESMAN!

Experienced man to complete our staff in the new car Department. Top earnings and benefits with the Island's largest dealer. Apply in complete confidence to Mr. Jack Bond,

CORNELL CHEVROLET OLDSMOBILE
3050 Douglas St.

CAREER OPPORTUNITY

Great Pacific Management Co. has several openings for top calibre men. To sell both mutual funds and life insurance. For further information call 385-4251 or 477-4866.

LARGE CORPORATION NOW HIRING and training men to fill executive positions within new company. Men who start now will be running a major part of company by mid year. SALARY $125-$165 WEEKLY. Youth no hindrance. Appointment for personal interview. Phone 382-4014.

EXPERT AUTO BODY MAN wanted. Must be fully experienced to handle any repairs. Guaranteed salary, $4 per hour. Permanent employment in new and expanding premises. Please apply in writing, stating experience and previous places of employment, etc., to Victoria Press, Box 333.

PART-TIME JANITOR. FULLY competent. Written application to Victoria Aerie No. 12, F.O.E. not later than 25th of May, 1970. Successful applicant will be required to apply for membership and to be bondable. 731 View St.

WANTED: AUTOMATIC TRANSmission mechanic or journeyman mechanic with automatic transmission experience. Journeyman rate of pay, plus all benefits. Steady employment plus incentives. Apply Victoria Press, Box 642.

SELF-STARTER BOAT BUILDER, repairing, etc. Prefer fibreglass experienced. Share or wage basis. Waterfront property. Saanich Peninsula. Materials supplied. Mr. Philips, Victoria Press, Box 637.

STUDENTS SUMMER EMPLOYment $100 week salary. 15 weeks guaranteed employment. Win one of 10 $500 cash scholarships. Appointment for personal interview phone 382-4014.

SALESMAN WITH EXPERIENCE for novelties from Ontario to B.C. Guaranteed wages and commission. Car and gas supplied. Apply Victoria Press Box 644.

ORDERLY FOR PRIVATE HOSpital. Prefer older man. Victoria Press. Box 646.

FOR A REALLY GOOD SALES job—phone 382-8234.

WANTED: BOY FOR GARDEN. Willows district. 592-4745.

25 MALE OR FEMALE HELP WANTED

ADVERTISEMENTS IN THIS CLASSIFICATION MUST COMPLY WITH THE BRITISH COLUMBIA HUMAN RIGHTS ACT SEE COLUMN 1

CLEAN EXPERIENCED GRILL cook. Must have pleasant personality. No prima donnas or problem drinkers. Non-smoker preferred. Managerial experience an asset. Salary commensurate with qualifications and ability—all replies confidential. Victoria Press Box 640.

2 LICENSED REALTORS Excellent commission split. Member of Victoria Real Estate Board and M.L.S. Central Down Town Location. For confidential interview, call R. L. Bergstrom at 386-6365 or 382-8554. Marlin Agencies Ltd. 101-808 Broughton St.

WANTED IMMEDIATELY EXperienced couple to manage new motel in Campbell River. One bedroom manager's suite and attractive salary. Please send resume in confidence to Box 489, Campbell River.

2 EXPERIENCED HAIRDRESSERS wanted. Top wages and commission. All information confidential. Victoria Press, Box 638.

26 FEMALE HELP WANTED

ADVERTISEMENTS IN THIS CLASSIFICATION MUST COMPLY WITH THE BRITISH COLUMBIA HUMAN RIGHTS ACT SEE COLUMN 1

STEADY JOB FOR RIGHT PARTY. $60 per week to start. 40 hr. week. Work with trophies, engraving experience not necessary. Generally, a girl Friday needed. Answer in own handwriting to Victoria Press, Box 606.

WOMAN TO CARE FOR children and home. 5½ days week. live-in, private room. $100 per month. 656-2358.

NURSE REQUIRED FOR DAY shift, 9-5, weekends off, to supervise private hospital in Victoria. Telephone for appointment. 382-2012.

EXPERIENCED WAITRESS FOR Panda Restaurants Ltd., 1900 Douglas. Apply between 12 noon — 8 p.m. Shift work twenty nine

NEEDED IMMEDIATELY: LIVE-in babysitter-housekeeper to care for 3 children. Room and board plus suitable remuneration. 479-3104.

HOUSEKEEPER REQUIRED, older woman to live in, light housekeeping, 2 school children. 479-6143.

EXPERIENCED WAITRESS FOR day shift. Melrose Cafe. No phone calls.

COOK FOR FAMILY HOME. 4 TO 8 p.m. daily. References required. Apply Victoria Press, Box 596.

26 FEMALE HELP WANTED

GIRLS, ARE YOU OVER THE age of 18? Do you weigh from 120 lbs. Do you stand over 5'8" in height? Do you like the sport of wrestling? Do you like money and travel? Have you answered all these questions truthfully? If the answers are yes and you would like more information, contact Florence at 382-8420.

NEEDED BY MONDAY, MAY 25 until end of June, possibly 2 weeks in August: Woman to look after 2 children, 11:30 to 5:30, four days a week. Must be super reliable and fun to be with. M a day. Call Anne at 385-2484, between 8 and 10 a.m. or between 2 and 4 p.m. After 6, call 386-6668.

AVON CALLING
The perfect way to earn — your own hours — near home — big money potential. Be an Avon representative. Still some Vacancies Call quickly — 384-7945, or write Mrs. G.

Program Schedules for Wednesday

Programs subject to last-minute changes by stations concerned

CBUT 2	KOMO 4	KING 5	CHEK 6	KIRO 7	Time	CHAN 8	KCTS 9	KTNT 11	KVOS 12	KTVW 13
	News; Sampson Len Sampson Movie Movie	Today Today Telescope Telescope	Pete's Place Romper Room Ed Allen Victoria Scene	J. P. Patches Capt. Kangaroo News To Tell Truth	8:00 8:30 9:00 9:30	Pete's Place Romper Room Ed Allen Magistrate Court	All About You Safety Education		Cartoons Capt. Kangaroo Lucille Ball Beverly Hillbillies	Stock Markets Stock Markets Stock Markets Stock Markets
School Telecast Giant; Helene Mr. Dressup Dbl. Exposure	Movie Gourmet Show Bewitched That Girl	Sale of Century Hollywood Squares Jeopardy Who, What, Where	School Telecast Giant; Helene Peyton Place Bingo	Andy Griffith Love of Life Where Heart Is Search for Tmrw	10:00 10:30 11:00 11:30	Jean Cannem Jean Cannem Peyton Place Bingo	Art; Music Singing; Art Sesame Street	Farm; News Jack LaLanne Romper Room Romper Room	Andy Griffith Love of Life Where Heart Is David Frost	Stock Markets Stock Markets Stock Markets Stock Markets
Luncheon Date Search for Tmrw. Coronation Street As World Turns	Best of Everything World Apart All My Children Let's Make Deal	Game Game Days of Our Lives Doctors Bay City	Noon Show Noon; Movie Movie Movie	News As World Turns Many Splendored Guiding Light	12:00 12:30 1:00 1:30	News; Berton Berton; Movie Movie Movie	Sesame Street Giant; Listen Singing Sounds Music; Art	Underdog Girl Talk Steve Allen Steve Allen	David Frost David Frost Many-Splendored Strange Paradise	Stock Markets Stock Markets World Cooking
Strange Paradise Luncheon Date Take 30 Edge of Night	Newlywed Game Dating Game General Hospital One Life to Live	Bright Promise Somerset Concentration Art Linkletter	Movie Yoga Take 30 Edge of Night	Secret Storm Edge of Night Peyton Place Merv Griffin	2:00 2:30 3:00 3:30	Movie Yoga People in Conflict Doctor's Diary	Best of Worlds? Safety Education Education News Book Talk	Steve Allen Divorce Court Movie Game He Said, She Said	To Tell Truth Edge of Night Secret Storm Game Game	
Gourmet Show Banana Splits Baseball Baseball	Dark Shadows Mothers-in-Law What's My Line? News	Truth or Conseq. Mike Douglas Mike Douglas Mike Douglas	Gourmet Show Banana Splits Baseball Baseball	Merv Griffin Merv Griffin Gomer Pyle Can You Top This?	4:00 4:30 5:00 5:30	Gomer Pyle Batman Bewitched Here's Lucy	Biomedics Sesame Street Sesame Street Misterogers	Dennis Menace Batman Flintstones Gilligan's Island	Cartoons Cartoons I Love Lucy Movie	Movie
Baseball Baseball Baseball Debbie Reynolds	News News NW Traveller Nanny & Prof.	News News News Virginian	Baseball Baseball Baseball Gomer Pyle	News News Dick Van Dyke Hee Haw	6:00 6:30 7:00 7:30	News News Gomer Pyle Des O'Connor	Speak Spanish Diving Series Buttons & Buddies Doors to Science	Star Trek Star Trek Beat the Clock Perry Mason	Movie News Movie Perry Mason	Movie Movie Car Racing Car Racing
Nanny and Prof. Hourglass Hourglass Bev. Hillbillies	Eddie's Father Wayne & Shuster Johnny Cash Johnny Cash	Virginian Virginian Music Hall Music Hall	Eddie's Father Here's Lucy I Spy I Spy	Hee Haw Bev. Hillbillies Movie Movie	8:00 8:30 9:00 9:30	Des O'Connor Movie Movie Movie	Conservatives Book Beat News Perspective News Perspective	Perry Mason David Frost David Frost David Frost	Perry Mason Beverley Hillbillies Medical Centre Medical Centre	Thriller Thriller Bob Corcoran Bob Corcoran
Windsors Comedy Crackers News Sports; Movie	Pollution Special Pollution Special News Dick Cavett	Then Bronson Then Bronson News Johnny Carson	Windsors Flying Nun News News	Movie Movie News Movie	10:00 10:30 11:00 11:30	Movie Movie News News	Soul Soul	News News Biz Valley Big Valley	Hawaii 5-0 Hawaii 5-0 Steve McQueen Merv Griffin	Bob Corcoran Bob Corcoran Movie Movie
Movie Movie	Dick Cavett Dick Cavett	Johnny Carson Johnny Carson	Movie Movie	Movie Movie	12:00 12:30	Movie Movie		News	Merv Griffin Merv Griffin	Movie Movie

BRUCE LOWTHER AbouTV

It's ancient history, I suppose, but I'd like to correct a wrong impression that many people seem to have. I'm told quite often that the Smothers Brothers were censored off CBS, which isn't true.

The brothers tried to overcome CBS censorship by delivering their shows to the network so late that they could not be checked before broadcast time.

Since the network is legally responsible for what its affiliated stations show, it had to at least preview the show. After several warnings, the brothers were cancelled. I imagine CBS breathed a sigh of relief, but it wasn't entirely censorship.

Yvette Mimieux has been signed by ABC to replace the late Inger Stevens as co-star with Ralph Bellamy and George Maharis in a mystery series, Most Deadly Game, starting next fall.

□

BUREAU OF USELESS INFORMATION: Saturday's answer — **Pianos** were played in the movies by Tyrone Power, Eddy Duchin Story; Ann Todd, Seventh Veil; Katharine Hepburn, Song of Love; Cary Grant, Night and Day; Cornel Wilde, Song to Remember, and Dirk Bogarde, Song Without End. The last three were Grantas Cole Porter, Wilde as Chopin and Bogarde as Liszt. All bad.

Today's question — Speaking of **Music**, who played Paganini in what movie about the life of that violinist? Who wrote the music for Showboat, and who did the same for Can-Can? Which of the last two also wrote the music for High Society? The easy answers Thursday.

"Thank you for sending 25c for this printed copy of last Sundaly's 'Meet the Press' interview. Now, this important message . . ."

Wednesday Highlights

9:30 a.m.—Chief Joe Sutherland and other Saanich firemen will demonstrate various equipment on Victoria Scene—6.

C-5:00 p.m.—Baseball, New York Mets in Montreal. The stumblebums of yesteryear vs. the Canadian content of today—2, 6.

C-7:30—The first summer show to arrive is a Laugh-In imitation starring English entertainer Des O'Connor. Guests are Teresa Graves, Liberace, Ilke Sommer, Robert Morse—8.

● C-8:30 — I'll gamble a recommendation on a half-hour Wayne and Shuster comedy special for ABC—4.

C-9:00—Music Hall also has Des O'Connor—5.

C-10:00—Today's anti-pollution special—4.

Wednesday Movies

9:00 a.m.—God's Country and the Woman (1937 lumberjerks), George Brent. When you've said gadzooks, you've said it all—4.

12:45 noon—Wonder Kid (1952 kidnapped boy pianist), Bobby Henry, Oskar Werner. Wonder not—6, 8.

5:30 p.m.—Leave It to Blondie (1945 mistake)—12.

5:30—Hollywood Varieties (1950 vaudeville is dead). The stars are the Hoosier Hot Shots, which is worth a double gadzooks—13.

C-8:30—Spiral Road (1962 jungle doctor, another mistake), Rock Hudson, Burl Ives—8.

C-9:00—For Love or Money (fairish 1963 romantic-comedy), Mitzi Gaynor, Thelma Ritter, Kirk Douglas. Three out of four means gadzooks—7.

11:00—Pitfall (1948 suspense, and don't fall into it), Dick Powell, Lizabeth Scott, Jane Wyatt—13.

●11:30—Hunchback of Notre Dame (1939 classic), Laughton, Maureen O'Hara, zillions more. No joking, this is the only goodie today—7.

11:45—Woman in the Window (fairly good 1944 suspense), Edward G. Robinson, Joan Bennett. Cute, but aging—2.

C-12:00—Spiral Road (see 8:30)—6.

12:00—French Dressing (1963 English comedy), James Booth, Marisa Mell. Not worth staying up for—8.

1:05 a.m.—When Lovers Meet (vacuous 1946 romance), George Brent, Lucille Ball. We end the day as we started, with a gadzooker—5.

Wednesday Radio

11:45 a.m.—Today's Canadian short story is What Price Glory? by Rosalie Heywood of Victoria—CBU (690).

2:00 p.m.—Afternoon Concert's favorite composers are Grieg and Verdi. Did you know Guiseppe Verdi translates as Joe Green?—CBU-FM (105.7).

6:30—Rubinstein plays Chopin waltzes—CBU.

8:05—Gala Performance includes Dohanyi's Variations on a Nursery Tune, Ravel's La Valse—CFMS (98.5).

10:00—Glenn Gould: an all-Bach program—CBU-FM.

● —Recommended; C—Color; G—Gadzooks.

34 BUSINESS SERVICES AND DIRECTORY

Tree Service

INSURED
MT. VIEW TREE SERVICE
479-2873 — 479-2806
Topping, limbing, pruning, falling, shade and dangerous trees taken down, shrubs trimmed, stumps removed. Free estimates.

BOUSTON TREE SERVICE
Topping, limbing, falling. Selective lot clearing. Free estimates. Insured.
388-9515

Window Cleaners

WINDOW CLEANING RESIdential or commercial 386-8215, 642-8221.

39 PERSONALS

CRUICKSHANK
Anyone having information concerning the children of JAMES CRUICKSHANK, formerly of 550 Johnson Street, Victoria, British Columbia, who died in Victoria on or about 27th April, 1967, is asked to communicate with the undersigned.
OFFICIAL ADMINISTRATOR FOR THE COUNTY OF VICTORIA.
302 — 612 View Street,
Victoria, British Columbia,
Canada.

DRIVING TO LOS ANGELES MAY 25 — want one or two passengers to share expenses. Phone 383-3982 6-7 p.m.

LADY DRIVING TO EDMONTON for 10 days, would like lady companion. Leaving May 20. 384-1777.

ACROSS CANADA TRIP. RESPONsible male wanted to share driving and expenses. Leaving June 1. 386-7427.

BACHELOR, 46, SELF-EMPLOYED, seeks lady companion. Possible marriage, if compatible. Victoria Press Box 643.

COLOURED MALE SEEKS CANAdian friends and pen pals. Box 3344, Seattle, 98104 U.S.A.

ALCOHOLICS ANONYMOUS
If you have a drinking problem and want to quit, phone 383-0415.

40 BUSINESS PERSONALS

PHYSICAL FITNESS
Costs less than $1.00 per week at the
386-7511 "Y" 386-7511

VICTORIA HYPNOSIS SERVICES, RELAXATION AND PSYCHO-CYBERNETICS CENTRE LTD., SUITE 8, 819 FORT ST. 388-9722.

BUSINESS CARDS THERMOengraved. $5 per 1,000. Gosley Printing. 382-7792.

FREE HOME DEMONSTRATION for the new "TRIM-GYM" exerciser and relaxer. Phone 478-6932

LET MADAME MARJORIE READ your teacup at the Argony Restaurant, 768 Fort.

MRS. PAYN JONES. TRANCE Medium. 386-3603

NURSERY SCHOOL AND DAY care. 382-4392.

CARD READING. CALL AFTER 5 p.m. 385-5811.

42 EDUCATION

TUTORING: PROFESSIONAL help by experienced teacher. French, Math., new and old method. 383-7331 or 382-7886.

FINISH HIGH SCHOOL AT HOME. Canada's leading school. National College (BC), 1707 Carnegie Cres., Victoria. Ph. 477-4490.

UNIVERSAL TUTORING COLLEGE 2020 Douglas
Phone 385-8603 anytime.

AVAILABLE, TUTOR IN MATH, history, French and Spanish. Call T. Fantillo, 384-4780 after 5.

FAILING FRENCH? INDIVIDUAL help by experienced tutor all levels. 383-0542.

HIGH SCHOOL MATHEMATICS tutor, $3 per hour. 383-1070.

60 FUEL

Wood and Sawdust

DRYLAND FIR WOOD, NEVER been in water. 2½ cords, $14.95. Shavings $9.95 per load. Best Fuel Company, 384-5524.

DHILLON FUEL CO. LTD., 383-3611. Cordwood, 2 cords $25. Planer ends 2 for $22. No wood delivery after May 15. Please order early.

ALDER WOOD. ORDER NOW before forest closure, any length. 384-2808.

MIXED BUSH WOOD, $12 PER load. 478-3987.

MIXED BUSH WOOD, $12 PER load. 478-3987.

ALDER FIREWOOD. ANY length. 642-3147.

63 TIMBER

WANTED — STANDING OR felled timber. Perry Bros. 478-2530

WANTED — TIMBER STANDING or felled. Top prices paid. 388-3704.

65 BUILDING SUPPLIES

CUBBON LUMBER
515 Alpha 386-3288
1720 Cook 384-8181

CEILING TILE No. 1 white, 64 ft. Sizes 12x12, 16x16, 12x24. Reg. $10.49 Sale $8.29

LUMBER
25 pcs. 2x4 6' Economy $5.95
25 pcs. 2x4 8' Economy 6.95
25 pcs. 2x4 10' Economy 9.95
25 pcs. 2x4 12' Economy 11.95
25 pcs. 2x3 8' Mill Run 12.95
25 pcs. 2x4 6' Cedar 9.25
25 pcs. 2x3 6' cedar 7.50

LUMBER SHORTS
Per Bundle 6 ft. 8 ft.
1x1 12 pcs. $1.35 $1.95
1x2 12 pcs. Dressed 1.80 3.20
1x3 6 pcs. Dressed 1.08 2.16
1x4 6 pcs. Dressed 1.38 2.32
1x6 4 pcs. Dressed 1.32 2.32
1x8 4 pcs. Dressed 1.76 3.20
1x10 4-pcs. Dressed 2.20 3.92
1x12 4 pcs. Dressed 2.64
2x2 6 pcs. Dressed 1.62 2.70
2x3 each, Dressed .33 .52
2x4 each, Dressed .44 .70
2x6 each, Dressed .66 1.04
2x8 each, Dressed .88 1.38
2x10 each, Dressed 1.20 1.74
2x12 each, Dressed 1.44 2.08
8x4 each, Dressed .65
4x4 each, Dressed .95 1.50
8-ft. lumber is utility grade.

HARDBOARD BARGAINS
2x4⅛" $ .49
4x5⅛" 1.33
4x8¼" .98
4x8¼" 2.49
2x4¼" Pegboard .75
4x8¼" Pegboard 2.95
4x 4Brown Ceiling Panels 1.49
½x6 BASKET WEAVE
Top grade Lin Ft. .06

CUBBON LUMBER
Open 6 days a week
515 Alpha 386-3288
1720 Cook 384-8181

WHY PAY MORE?
Ceiling tile No. 1 white 12"x12" or 16"x16". 64' carton $7.95
Fiberglass insulation 2½". 100 sq. ft. roll. Only $5.75
12"x12" vinyl floor tile 15c
Floor covering remnants ½ price.
Aluminum sash — before you buy get prices from us.
Basket weave fencing, lineal ft. 37½c
Wire fencing — complete stock of galvanized and vinyl.
5½ oz. corrugated plastic panels 26"x8' — $1.75, 26"x10' — $2.25
Concrete incinerators $12.95
Fast courteous delivery
4'x8'x5-16" plywood $2.95
4'x8' prefinished mahogany $2.75
1"x8" knotty pine paneling. Holiday cabin plans
2"x4" random economy 100 BM $39.50
1"x8" Shiplap economy 100 BM $52.50

LANGFORD BUILDING SUPPLY and HARDWARE
Open seven days a week
940 Goldstream Ave. 478-1724

LEAKY BASEMENTS
Permanent Cement — fast setting, to handle all water leaks, even sets under water. Allitol the wonderful cement bonding material sticks new concrete to old.
ISLAND BUILDING SUPPLY COMPANY LTD.
350 Garbally Road Opp. B.C. Forest Gate 382-8178

USED RED BRICKS, SAND AND gravel. O.K. TRUCKING CO. LTD. 386-3414. 780 TOPAZ

SHAKES FOR SALE. 642-3320, Sooke.

65 BUILDING SUPPLIES

STEWART AND HUDSON
Building Supply Centre

Panelling, Hardboards and Particle Boards
4x8x¼" hardboard 1.39
4x8x¼" hardboard 1.99
4x8x3-16" Particle Board 1.79
4x8x⅜" K3 Particle Board 2.39
4x8x7-16" K3 Particle Board 2.97
4x9x11-16" K3 Particle Board 3.97
4x8x½" Flr Particle Board 3.29
4x8x⅝" Flr Particle Board 3.79
4x8x¾" Lumber Core Ash Ply 19.88
4x8x¾" Particle Core Ribbon Mahogany 11.44
4x8x4MM Colortone Panels 3.77
4x8 Embossed Pecan Panels 4.99
4x8 Embossed Walnut Panels 4.99

Lumber Bargains
	6'	8'
1x 2 S4S Each	.12	.26
1x 3 S4S Each	.18	.26
1x 4 S4S Each	.23	.33
1x 6 S4S Each	.33	.48
1x 8 S4S Each	.44	.64
1x10 S4S Each	.55	.80
1x12 S4S Each	.66	.96
2x 2 S4S Each	.24	.37
2x 3 S4S Each	.33	.52
2x 4 S4S Each	.44	.70
2x 6 S4S Each	.66	1.04
2x 8 S4S Each	.88	1.38
2x10 S4S Each	1.20	1.74
2x12 S4S Each	1.44	2.08

6' Items are mixed construction, standard and utility grade.
8' Items are utility grade.

STEWART AND HUDSON
Open 6 days - 7:30-5:30
Charge - Budgets - 386-3211
400 Block Gorge Road East

S. J. PEDEN LTD.

HALF BARREL TUBS
12" dia. Fir, Planter Tubs $6.95
18" dia. Fir, Planter Tubs $9.95
24" dia. Oak, Planter Tubs $11.95

4x8 FIR PLYWOOD
UNSANDED SANDED
5/16 ..... 3.10 ¼ 3.49
½ ..... 4.45 ⅝ 4.59
⅝ ..... 5.25 11/16 ..... 7.49

CEILING TILE—WHITE
12x12 and 16x16—64 sq. ft. carton $8.25
4x8x⅜ Gyproc $2.39
2½" Fibreglass insulation, 100 sq. ft. roll $5.99
4x8x⅝ Particle Board $3.75
Moulding Shorts ft. .02

PANELLING
4x8 Cabin Grade pre-fin. mah. $2.95
4x8 No. 1 pre-fin. mah. $3.49
4x8 Colour-toned Mahogany in Gold and Brown $3.49
4x8x¼ Heartwood cherry $4.35

WAREHOUSE DOORS
1—9x8 wooden sectional overhead warehouse door, glazed, complete with hardware $175 or offer
1—12x9' 6" wooden sectional overhead warehouse door complete with hardware $225 or offer

8 to 5 Monday through Saturday

S. J. PEDEN LTD.
2855 Quesnel St. 386-3464

SPECIAL DISCOUNTS
LUMBER PLYWOOD
Before You Buy

Compare our quality and prices. Lumber, plywood, roofing insulation, doors, hardware. Free estimating service available at no extra cost or obligation. For quality, service and guaranteed satisfaction and savings phone, write or bring your building requirements to

HOME BUILDING SUPPLY
220 Esquimalt Rd. 382-2211
IMMEDIATE DELIVERY SERVICE TO ALL GULF ISLAND POINTS.

BUILDING A HOUSE? CALL COLUMBIA READY - MIX LTD.
Sand, gravel, drain gravel and ready-mixed concrete.
For Free Estimate
Phone 478-1701 or Res. 478-2737 or 478-1086
2949 Phipps Road
Open Mon. thru Sat. (6 days)

FOR A PRIVATE —WORLD— OF PLEASURE
Fence your yard
SEE
Saanich Lumber Yard
3041 Douglas St. 385-2486
Near the Mayfair Shopping Centre

CONCRETE PRODUCTS FROM FACTORY
BAY CONCRETE BLOCK CO. LTD.,
3022 Jutland 382-9436

70 MUSICAL INSTRUMENTS

Several Good Player Pianos as low as $350, and Several Used Organs as low as $200.
SCOTT PIANO and ORGAN
Direct Wurlitzer Dealer
612 Fort 384-4623

ELECTROHOME ORGAN AND SEPARATE LESLIE SPEAKER
$895 — IMMACULATE
REGINALD STONE
1517 QUADRA 383-0239

PIANO TUNING
Still Only $13
May Special — $11
Includes outlying areas.
H. WILLIAMS — 385-2224 or 385-3119

A GOOD SELECTION OF NEW and used accordions at attractive low prices. KEITH PARK STUDIOS. 385-2015.

TALISMAN MUSIC CENTRE
Used Letspaul, $450; used Garnett and Fenier P.A., $395 and $600.
939 Yates 384-9222

CEC KING
Registered piano tuner.
Phone 477-3918.

ELECTROHOME 2-MANUAL organ. 3 years old. Excellent condition. 386-3808.

N. DUCKWORTH, PIANO TUNER 383-3063 6 to 8 p.m.

UPRIGHT GRAND PIANO. REAsonable. Phone 479-3996.

HAMMOND M101
477-1925 CASH ONLY

IMITATION TELECASTER. LIKE new. $110. Phone 384-8908.

PLAYER PIANO FOR SALE. IN excellent condition. $65. 384-1358.

ONE SET OF STEWART DRUMS. $125 or best offer. 475-3088.

70 MUSICAL INSTRUMENTS

One only, Teakwood finish Philips electronic organ. Two keyboards, thirteen note pedal board. Fully guaranteed. $598. Convenient credit terms.
Woodward's Mayfair
2nd Floor.

HALL & FAIRFIELD MUSIC CENTRE
INSTRUMENTS — ACCESSORIES
SHEET MUSIC
PRIVATE MUSIC LESSONS
SCHOOL BAND RENTALS
COMPLETE REPAIR SERVICE
728 Fort St. 385-8342

RENT A PIANO
ORGAN, SAXAPHONE, CLARINET, AND FLUTE
3 MONTHS RENTAL APPLIES TO PURCHASE
BERNIE PORTER MUSIC
1724 Douglas 382-9542

GULBRANSEN
THE ORGAN WITH ALL THE FEATURES
NEW ORGANS FROM $499
PARAGON MUSIC
1010 Cook 385-5275

SCOTT WOOD MUSIC
384-2111 477-4044
ALLTYPES OF INSTRUCTION. INSTRUMENTS AND ACCESSORIES

Music Lessons, Repairs
Rentals and Instruments
BERNIE PORTER MUSIC
1724 Douglas — 382-9542

SMALL MODERN USED PIANOS by Mason and Risch, Lesage, Wurlitzer and others, from $495. Convenient credit terms.
WOODWARD'S MAYFAIR
2nd Floor

71 MUSIC TEACHERS

PRIVATE MUSIC LESSONS ON MOST ALL INSTRUMENTS
HALL AND FAIRFIELD
728 FORT — 385-8342

77 MOTORCYCLES

M U U L L L I I N N S MARINE S

Parts
Accessories

Helmets from $11.95
Face shields from $3.95
Leather jackets from $39.95
Hi-Bars from $8.95
T.T. pipes (Tri, B.S.A., Honda) from $39.95 pr.
Velocity tubes (all English carbs) from $3.25 each
Upswept Megaphones from $13.95 ea.
Plus Webco, Bates, M.C.M. custom accessories.
Complete TRI, B.S.A., Yamaha parts.

See us now at

MULLINS MARINE SALES LTD.
925 Yates Street
382-1928.

HURRY!
Get your PIANO before the Gov't Credit Restrictions are effective.

FLETCHER BROS.
2020 Douglas 383-0248 anytime

"BRONCO" MINI BIKES
Clutches $20
Front wheel Assy. from $25
Rear wheel Assy. with sprocket $35

VIC LAWNMOWER HOSPITAL
834 Johnson 386-6338

ALL MAKE SERVICE
SUZUKI, B.M.W. VESPA DEALER
FREDERICK MOTORCYCLE SALES
3400 DOUGLAS 383-0823

250 C.C. BULTACO SCRAMBLER (Pursang), excellent condition. Road use only. Phone 656-4071.

175 KAWASAKI SUPERLUBE, 3,300 miles, must sell. A-1 condition. First $250 cash takes it. 478-6826.

'67 650 BSA, 10,000 MILES, GOOD condition, $650. 426 Niagara, after 5 p.m.

FOR SALE: 1969 YAMAHA Enduro. Less than 2,000 miles, excellent condition. 386-0501.

1964 HONDA 55. TIRES, ENGINE and transmission faultless. $110. 658-5655.

1968 DT-1 YAMAHA ENDURO, 5000 miles, wide ratio transmission. Offers. 478-3566.

YAMAHA 350, SHOWROOM CONdition. Best offer or trades. 384-1900.

1969 750 CC NORTON P11-A. 3,500 miles. Good condition. 384-8569, after 4 p.m.

1968 HONDA 175 CC. 6,600 MILES. Excellent condition. $600. 384-0589.

1967 250 CC CZ MOTO CROSS with kit. 383-4701.

1967 YAMAHA TRAIL 100. GOOD condition. Offers. 479-4295.

1967 HONDA 90. LIKE NEW. 4,500 miles. Phone 385-1033.

1967 250 CC CZ MOTO CROSS with kit. 383-4701.

69 BULTACO METRALLA. $450. Low mileage. 477-6626.

1967 HONDA 90 TRAIL BIKE. good condition. $300. 478-5485.

1969 YAMAHA 100 TRAIL. LOW miles. $385 firm. Phone 478-4152.

77 MOTORCYCLES

M U U L L L I I N N S MARINE S

Want performance?
TRY THIS
1970 750 Norton Commando "S"

0-60 in 4.3 sec. S.S. quarter mile 12.69
Top speed over 125 m.p.h.
TESTED AS THE WORLD'S FASTEST PRODUCTION MOTORCYCLE.

"Races this Monday at Blink Bonnie Farm in Saanich."

MULLINS MARINE SALES LTD.
925 Yates Street
382-1928

HONDA!
100 and 175 cc
Z50A Mini

CT 90 Hunters Special
CT 70 Mini-Trail

If you are riding other than a HONDA it's a shame!!!

BROOKLANDS MOTORCYCLE SALES
937 Fort St. 383-5926

CYCLE CENTRE
YAMAHA — TRIUMPH — B.S.A.
New and Used

LES BLOW'S MOTORCYCLES
2940 DOUGLAS 383-5962

2 HELMETS, BUBBLES, AND visor for sale, $12. 477-1754.

78 BICYCLES

HOLIDAY SAVINGS!!
Select your choice of 10 speeds at savings greater than ever. B.R.C., Northern, Phillips, Gitane, Raleigh Super Course and the all new Raleigh Record only at
BILL'S CYCLE SHOP
Where You Save with Cash
1551 Oak Bay Ave. 382-2523

10-SPEED RACERS!
Peugeot—Phillips—Firebird
Ultra-light Grand Prix $159.95
ROBINSON'S — 385-3429

RALEIGH AND PEUGEOTS again in stock

RUSS HAY'S BICYCLE SHOP
2542 GOV'T 384-4722
Where You Park at the Door!

FOR SALE: GIRL'S C.C.M. BIKE, $20. 477-8263.

10-SPEED RACING BIKE. 477-6626.

TANDEM BICYCLE. $125. 382-8524.

80 BOATS AND MARINE

PICK A PUFFIN
"As advertised in the Wall St. Journal
The Puffin fibreglass dinghy is small, light and compact. You can row, sail or outboard her. Load her with four adults and all their duffle and still have stability and freeboard. She is semi-collapsible and stows only 12" high. Car top or cabin top her and still see over her. Puffin has full flotation and is used by the British army as a trainer on the Thames. The perfect yacht tender and wonderfully safe for children. Kits, plywood boats, fibreglass boats available. See our model in the British Car Centre Showroom on Yates. Call Jack Mears, 385-7707, Mears and Whyte Investments Ltd., 2188 Oak Bay Ave.

PEARSON'S
Your CHRYSLER dealer offering complete and instant service.
We Do It Now!
Open 9 to 9 Monday to Friday
PEARSON'S
3388 Douglas 386-3421
"Port Side of The Red Lion"

CANOE COVE MARINA
Complete Marina Facilities And All - Tide Haul out
Yacht Brokerage
656-3915

FAMILY PLEASURE - FISHING boat, 26' commercial salmon. "B" licence, deep V, very solid construction. Chrysler marine Super Crown, 120 horsepower. To be seen, now on ways, Gorge Boat House, 349 Gorge West, Victoria. $2,600. 478-4829.

3 H.P. EVINRUDE, ALSO 6 H.P. Mercury outboard. 384-4077.

80 BOATS AND MARINE

M U U L L L I I N N S MARINE S

THE FISHING MERCS FOR 1970

4 H.P. — 7½ H.P — 9.8 H.P.

Standard equip.
— full gearshift
— remote gas tank
— Thunderbolt ignition (no points lifetime spark plugs)
— fixed jet carb.
— fishline cutter to protect seals in gearcase.
— new anti-corrosive materials used throughout for salt water use.

See the full line now at

MULLINS MARINE SALES LTD.
925 Yates Street
382-1928.

Easy, easy terms. Trades taken.

Boats
Oars
Sailing Gear
U-Sail Charters
Nautical Gifts
Shackles
Winches
Inclinometers
Dividers
Even Books!
Wire
Odds and Ends
Radar Reflectors
Log Books
Deck Shoes
Oilskins
Fog Horns
Sabots
Anchors
Ingenuity
Lights
Information
Navigation Charts
Gadgets

BOSUN'S LOCKER
580 Johnson
386-1308.

TONY BURTON SAILING SCHOOL,
AT BOSUN'S WIDE WORLD OF SAILING
ARE YOU SEA SAFE . . . ?
A RECENT ISSUE OF CONSUMERS GUIDE RECOMMENDS THAT ALL BEGINNING SAILING BOAT ENTHUSIASTS TAKE LESSON.

JOIN US NOW AND HAVE FUN SAILING
PROFESSIONAL INDIVIDUAL TRAINING . . . OVER 350 STUDENTS HAVE BEEN BITTEN BY OUR SAILING BUG
WE HELP EVERYONE, BEGINNER OR EXPERIENCED, WIVES AND - OR HUSBANDS, CHILDREN, DOGS AND CATS!

BOSUN'S LOCKER
at 386-1308

Or TONY BURTON at 477-6325
for a free brochure

QUALITY REPAIRS IN WOOD and plastics — power or sail. Teak decks a specialty at Champion Boats Ltd. builders and repairers, 10233 Tsaykum Rd., (Patricia Bay). Telephone 656-4389 or 656-2985 holidays and weekends.

DON'S BOAT TRANSPORT
Bonded and Insured
479-1014

FOR SALE: 34' DIESEL CRUISER with command bridge and dual control. Sleeps 4-6. Enclosed head. Full galley. Completely refinished inside. $7,900. Reduced to $6,500. Phone 754-5288 Nanaimo.

PROPELLORS
Re-pitched, repaired and balanced.
ORR MARINE
31 ERIE ST. 382-5613

CLARK BROS. MARINA
BOAT BROKERAGE
MARINA SERVICES
SIDNEY, B.C. 656-3042

12-FT. BOAT, TRAILER AND equipment, 20 H.P. Mercury, $400. 386-8695.

FOR CHARTER. CAL 25. U-SAIL or skippered from $175 weekly. 743-2178.

CANVAS DECKING. UP TO 9 FT. wide. Victoria Tent and Awning Ltd. 831 Fisgard St. 382-5215.

40 FT. OFFSHORE CUTTER, diesel auxiliary. $24,000. Box 1426, Sidney, B.C.

12' FIBREGLAS. 18 H.P. OUTboard motor, tilt boom trailer. 385-9671.

12 FOOT PENGUIN SLOOP, needs work, reasonable. 477-1603.

NEW 8' FIBREGLASSED SABOTS and 8' prams. 656-3757.

OLD BOAT 36', OFFERS. 382-6524.

18 H.P. JOHNSON AND 5 H.P. single lever Morse control. 383-1579.

80 BOATS AND MARINE

M M M M M M M M M M
SPECIALS — USED BOAT UNITS!

COME OUT — LOOK 'EM OVER:

. . . 14' Yellow Jacket Moulded Runabout, complete with 35 H.P. Evinrude, controls, battery, etc., with Custom Trailer (1H1398) $798

. . . 12' Runabout, with 25 H.P. Elto, controls, etc., with Std. Tube Trailer (14K12908) $329

. . . 17' Plywood Runabout powered by a 50 H.P. Johnson Elec., with controls, battery, etc. (no trailer). (14K18101) $698

. . . 19' Cruiser, (Hardtop Model) powered by a near new Johnson 80 H.P. Outboard, complete with controls, battery, etc., plus many other extras. Ready to go with a custom trailer $2395

MERCURY MARINE SALES & SERVICE
736 Cloverdale Ave.
385-8922
M M M M M M M M M M

HAIDA 26 SLOOP
QUALITY — PERFORMANCE
Brolite, Bapco, Cape Cod, International Pettit, Copper bottom paint, Yacht hardware and fittings. Marine charts and books. Dacron and nylon braids and lines.

MAYHEW and STRUTT LTD.
Cor. Queens and Douglas
386-7704

OAK BAY MARINE SALES AND SERVICE
Victoria's One Stop SERVICE CENTRE
Evinrude, Johnson, O.M.C., Mercruiser, Volvo
OAK BAY MARINA
384-4141

High Octane Unleaded
Ultra-Marine Gas Sold
VAN ISLE MARINA LTD.
Tsehum Harbour,
Sidney, B.C.
656-1138

SEE US FOR MANY ITEMS USED in finishing your boat. Propane equipment, marine toilets, vinyl covered ceiling panel, interior prefinished plywoods, water tanks, pumps, 12 volt lighting fixtures, formica, arborite, insulation, dinette hardware, dinette cushions available on order. S. J. Peden Ltd., 2855 Quesnel St. 386-3464.

PRODESTO-MARINE
Designers for boats, special machinery and industry.
939 Johnson 383-5812

BRITISH SEAGULLS
Forty Featherweight, 3¾ h.p. $169
Forty Plus, 6¼ h.p. $189
Silver Century, 10½ h.p. $365
All models in stock
VIC LAWNMOWER HOSPITAL
834 JOHNSON ST. 386-6338

"SIMPLEX" GURLIES COMPLETE with hydraulic motors, valves, tank with filter and flow divider, also pump with magnetic clutch, all 3 units connected ready to install from stock.
SMITH BROS. FOUNDRY & MACHINE WORKS LTD.
632 Fernhurst 384-1623

PHILBROOK'S SHIPYARD LTD.
656-1157.
For fast marine repairs and service.

BOAT PLANS AND FULL SIZE patterns, all types of craft. Send 50c for brochure or $5 for Complete Boat Building book including types available. Angus & Pike Ltd., 3043-C Quadra Street.

32' MONK SEDAN CRUISER. 12 K. SLEEPS 6. SHIP TO SHORE. DEPTH SOUNDER. FREEZER. RANGE. EXCEPTIONALLY GOOD SEA VESSEL. BOATHOUSE KEPT 383-5542.

1-Rebuilt Chrysler Crown.
1-25 h.p. rebuilt utility four Universal Marine Engines.
ORR MARINE
31 Erie St. 382-5613

14-FOOT SAILBOAT. 2 YEARS old, in good condition. Fibreglass bottom, cotton sails. View at 3332 Aldridge. 592-9334.

ALL BAY MARINA
EVINRUDE DEALER
SALES — PARTS — SERVICE
2238 Harbour Rd., Sidney 656-3167

97 FURNITURE

SALE OF PENTHOUSE FURNITURE
Deluxe suites as Hepplar 10-pce. D.R. suite, chesterfield, chairs, occasional furniture, bedroom suite, etc. New furniture at TERRIFIC SAVINGS. Terms. Free Delivery. Phone 386-6686 eves or 386-3430. Mr. Bell.

CONTINENTAL FURNITURE

KILSHAW'S AUCTIONEERS
Buy — Sell
CASH
Guaranteed Appraisals
1115 Fort 384-6441

PAY CASH AND SAVE
See Our Ad Under Miscellaneous
PANDORA FURNITURE LTD.
NEW AND USED FURNITURE
1050 PANDORA AVE.
383-6319

FURNITURE REUPHOLSTERY
For samples and free estimates in your home call J. Worden or G. Hodgson, 382-8111. Standard Furniture, 727 Yates.

CLEANING
Upholstered furniture and carpets cleaned and demothed in your home. For Free Estimates Call Ambassador Home Service. 383-5583

EXCELLENT CONDITION, 6 months old, matching chesterfield, chair, lamps and coffee tables, dinette set and double bed. 386-3241, local 56.

98 TV, STEREO, RADIO SALES AND SERVICE

COLOR-VU T.V.
1520 Fairfield Rd.
BLACK and WHITE
SERVICE CALL
$7.50
With this ad, $5.50
COLOR
SERVICE CALL
$9.50
With this ad, $7.50
Best Service in Town
SALES — SERVICE
9 a.m. to 9 p.m.
386-6311, 388-9751

STEREO WORLD
"Victoria's Sony Centre"
Sales and Service
1321 Quadra 388-7233

TV—TV—TV
Exceptional prices on Admiral Color Television
15"—$498.95 less $100 trade. Pay $399
17"—$549.95 less $100 trade. Pay $449
22"—$699.95 less $150 trade. Pay $549
25"—$749.95 less $150 trade. Pay $599
25"—Imperial $799 less $100. Pay $699
25"—Imperial with doors
$999.95 less $300 trade Pay $799
Butler Brothers Ltd.
1730 Douglas St.(Across from the Bay) 383-6911

TV RENTALS
Rent latest model portable TV — also color TV consoles at
BUTLER BROTHERS LTD.
1730 Douglas St. 383-6911
(across from the Bay)

STOCK REDUCTION SALE
Telefunken Stereos
Reg. $799 NOW $560
Reg. $740 NOW $640
Reg. $600 NOW $480
ATLAS STEREO
764 Fort 385-2712

TV RENTALS
The Best TV Rental Service
From as Low as $7.50 Per Month
PHONE TODAY 385-2435
MAIS FURNITURE
1821 Cook Street

CUSTOM STEREO. 1 OF A KIND. Just completed. Excellence in solid state turn table and multiplex, full range speakers. Large teak cabinets designed for best sound. Call 386 3578 evenings, weekdays.

RCA COLOSTAL COLOR TV NEW warranty. Reg. $2650
TO CLEAR $[illegible]
QUADRA SERVICENTRE
1514 Quadra 385-6422

GRUNDIG TEST PORTABLE tape recorder. Use with 200 volt, 110V, 12V DC, or own batteries. New condition with 12 tapes. Cost $220. Sell for $100. 656-4119 Eves.

SONY STEREO TAPE RECORDER. Model TC-530, $225. Music Centre, $85. Both like brand new. 383-5045 after 5.

TV RENTALS AND REPAIRS. Used TVs with a full year service guarantee. $40 up. Carnaby TV Shop, 536 Yates St. 656-6353.

COMPONENT STEREO WITH 4-track tape. Tuner amplifier and changer, large speakers. $1,000. 383-9848 evenings 6 to 9.

SONY T.C. 125. DEMONSTRATOR reasette deck, $95. Regular, $149. Sound Source Music. 382-3832.

ELECTRON
TV rental, sales, service
199 W. Burnside Rd. 383-5432

KILNER'S TV SERVICE
Calls $4.50 592-4315 anytime

DUAL 1007 TABLE, $40. Recorder, $65. 1285 Walnut St.

99 GROCERIES, MEAT AND PRproduce

VICTORIA
MEAT MARKET,
625 JOHNSON ST.
"HOME OF THE
SQUARE DEAL"
No Inflationary Prices But Down Right "SQUARE DEAL" LOW Prices Every Day
TURKEY LEGS 39c lb.
TURKEY WINGS (SUPPLY LIMIT) 29c lb.
No. 1 Young,
Alberta Grain-Fed
LEAN PORK BUTT STEAKS 59c lb.
WESTERN BEEF POT ROAST 97c lb.
CROSS RIB ROAST 77c lb.
STANDING RIB ROAST 87c lb.
BREADED CUTLETS (WE SELL THE BEST) 89c lb.
WING STEAKS 39c lb.
No. 1 LEAN SIDE BACON (SMAMROCK) 69c lb.

FREEZER SPECIALS
No. 1 Alberta Grain-Fed
PORK SIDES 49c lb.
BEEF HIND QUARTERS (THIS WEEK ONLY) 69c lb.
BEEF SIDES 39c lb.
ALL ORDERS INCLUDE CUTTING, WRAPPING AND FLASH FREEZING
SHOP AT
THE FAMILY MARKET
FOR THE RIGHT PRICE

THE WAREHOUSE WHOLESALE Food distributors, 47 Songhees Rd. First turn left — 100 feet past Johnson Street Bridge. Prices effective Tues., Wed. only. Open to the public daily 9 a.m. to 9 p.m., open Saturday 'til 6 p.m. We reserve the right to limit quantities. Canada Choice Lean Chuck Steaks, 59c lb.; Weiners No. 1 Vac Pack, lb. 49c; Fresh Ground Beef, 49c lb.; Fresh Lean Pork Chops, 69c lb.; Local Farm Fresh Medium Eggs, Grade A, Doz. 39c; Moms Margarine, 2 lbs. 69c; Lynn Valley Freestone Peaches, 2 tins 45c; Heinz tomato Ketchup, Two 11-oz. bottles 45c; Hi-C-Fruit Drinks, Three 48-oz. tins 89c; Lettuce No. 1, Large heads, 2 for 25c.

BEST MEAT BUYS
EGGS, SMALL 2Doz. 99c
CHUCK STEAKS lb. 69c
50 LB. BARBEQUE PACK $33.95
Budget Terms Available
ALBERTA MEAT DISTRIBUTORS LTD.
1811 Cook St. 383-3012

HARVEY'S MEATS
HARVEY'S HOME CURED HAMS 89c lb.
FRESH HAMBURGER 59c lb.
SMOKED SPARERIBS FOR BARBECUING 59c lb.
FREEZER SPECIALS
STANDARD SIDE OF BEEF, LB. 49c
SIDE OF PORK, LB. 53c
Budget Terms Available
Turn into our free parking lot while shopping at
HARVEY'S
2709 Quadra St. 383-2033
CLOSED WEDNESDAYS

ALBERTA GRAIN-FED BEEF
RED AND BLUE BRAND
CANADA CHOICE
CUT, WRAPPED AND FROZEN
SIDES OF BEEF 69c lb.
HINDS 81c lb.
FRONTS 56c lb.
SIDE OF PORK 53c lb.
25 lb. Pork Pack $21.95
25 lb. Beef Pack $27.95
30 lb. Variety Pack $19.95
PHONE AHEAD
for FAST SWIFT SERVICE
LAKEHILL FRESH MEATS
3962 Quadra 479-6433

25 LB. VARIETY PAC $22.95
SIDES OF PORK 53c LB.
HINDS QUARTER CANADA CHOICE STEER BEEF 63c LB.
SIDES OF BEEF 71c LB.
FRONTS OF BEEF 60c LB.
GRAHAM'S
OAK BAY MEATS
2044 Oak Bay Ave. 598-3208

GRANDMA SAYS
CHECK and COMPARE our PRICES
"FER" INSTANCE
10 Loaves of Bread $2.10
Chocolate Chip Cookies 4 doz. 69c
Bran Muffins Doz. 45c
4½" Sausage Rolls Ea. 10c
Apple Turnovers Ea. 10c
VICTORIA WEST BAKERY
418 CRAIGFLOWER RD. 385-6534

RED OR BLUE BRAND SIDE OF beef, 65c lb. Price includes cutting and wrapping. Super Low Cost Market, 899 Esquimalt Rd., 382-8196. Open till 9 daily.

FIRBANK FARM
1180 ROYAL OAK
Fresh Grade A eggs
Oven-ready poultry.

SHOP AT "THE WAREHOUSE." Wholesale Food Distributors. 47 Songhees Rd., first turn left — 100 ft. past the Johnson St. Bridge. Open daily 9 to 9; Sat. till 6 p.m.

VICTORIA BAKERY
It's the bread that makes the sandwich. 15 loaves for $2.87.
522 Yates St. 383-0221

BRANDY SNAPS 55c DOZEN
BETTY ANN BAKERY
302 Island Hwy. 479-2424

100 MISCELLANEOUS FOR SALE

WOODWARD'S
USED FURNITURE
AND APPLIANCES
New Chest Freezers
Slightly scratched or dented
1—15 cu. ft. Admiral $188
1—18 cu. ft. Admiral $218.88
1—20 cu. ft. R.C.A. $218.88
1—2 cu. ft. (approx) counter top $78.88
NEW REFRIGERATORS
10 cu. ft. McClary, coppertone, left-hand doors, zero-zone $248.88
10 cu. ft. McClary, dial defrost, coppertone or avocado $198
9 cu. ft. 2-door apartment size fridge-freezer, dented $168
8 cu. ft. apartment size fridge, scratched $138
NEW 24" RANGES
1—Enterprise—demo $140
Admiral $174.95
with visual oven $184.95
with clock $204.95
Use Your
Woodward's Charge
Account
779 PANDORA AVENUE
386-3322 Local 216, 219

SPRING SALES
Cluster STRIPES! Alternating-color STRIPES! Chalk STRIPES! Double-Track STRIPES! Pin STRIPES! Hairline STRIPES! STRIPES with SHAPE shaped waist . . . or traced waist . . . or trim waist. STRIPES with style: Year round wool worsted suits. Newest spring patterns. Comparable value of $75.
Double or Single Breasted
OUTSTANDING VALUE
ONLY $59.50
Exclusive at . . .
LES PALMER LTD.
714 View St. 382-2825
Just Up From Douglas
Free Parking

CLEARANCE
NO DOWN PAYMENT NECESSARY
Westinghouse portable TV, $8 monthly, $88 full price. Admiral console, $6 monthly, $69. Portable Electrohome stereo $8 monthly, $82. Zig-Zag sewing machine $6 monthly, $68 (12 months terms). Westinghouse 26-inch console, as new, $8 monthly, $177 (24 months). Seamstress sewing machine $38. All guaranteed.
383-1780 804-D Esquimalt Rd.

2 ONLY, 5 FOOT; 3 ONLY, 4 foot; 1 only, 8 foot, cultured marble vanity tops with seashell sinks, at less than wholesale. Also, odd lengths up to 6 feet above tops without sinks. We can now supply cultured marble for kitchen counters to your specifications. Also shower bases and tub and shower liners up to 5 ft.x7 ft. Island Marble Products. 652-2681 or 656-3263 evenings.

KENT'S
Headquarters for
Electrohome
Panasonic
Zenith
RCA
KENT'S LTD.
2408 Beacon Ave. 742 Fort
656-3722 383-7104
Sidney Victoria

FOLDING TABLE, NEW, $13. 9X12 tent, $68. 10x13 tarp, $18. 4 sleeping bags, $12 each. 4 camp cots, $7 each. Camp toilet, $5. Includes $3 worth of bags. 4 air mattresses, $5.50 each. Heater, $13. Lantern, $13. Large air pump, $2. Gilt's bike, 5-7 years. 384-2861.

MOVING MUST SELL — DOUBLE bedroom suite, complete with fitted linen and lamps, nursery furniture, kitchen suite, living room suite, near new 18 cubic foot freezer, electric lawn mower with 100 foot cord, new gardening equipment, appliances. 478-6044.

SPECIAL FROST-FREE REFRIG choice of white, copper, avocado or harvest gold, only $299.95 with trade.
BETTER-BUY
HOME FURNISHINGS
704 View (Downstairs) 385-4345

BOY'S 16" BICYCLE, BANANA seat, $30; 6 cups, saucers and plates, $5; box file, as new, $9; stretch brunette wig, $10; Turquoise coat, size 14, $8; boy's or girl's bicycle, 14", $15. 477-1703.

MOFFAT RANGE, LIKE NEW, Continental, 32 inch, $100; Jenny Lind single bed, excellent, $20; 2 rugs, Hardy 9'x14' and 9'x12', like new, $125; apartment size dropleaf table and 2 chairs, $15. 388-6361.

LION
14 foot male lion skin, head fully mounted. Largest ever caught in Central Africa. Original price $1750. $1500 or nearest offer for quick sale. 388-5035.

A.B.C. ELECTRIC — 382-7221
New and rebuilt Appliances, Vacuum Cleaners, Polishers, etc. One-year warranty, good selection. Reasonable prices. 621 Fort St.

DUAL CV-40 STEREO AMPLIFIER, $250.50.
HUDSON'S TAPE RECORDING CENTRE
1543 Fort at Pandora 382-0923

WILTON RUGS, 27"X54", RED, green, or blue, $2-$4. Desk lamps, $2-$4. Call at 1572 Vining Street or 388-6003.

MEN'S NEW BASEBALL SHOES, size 11, $5. New 12x12 underfelt $15. G.E. 3-brush floor polisher $30. Quantity fireplace wood. 479-2000.

ENGLISH BOUTIQUE CLOSING down. Complete sell-out of stock. 10 per cent below wholesale. Phone 388-5035.

MOVING, DUNCAN PHYFE DINING set, Dielcraft end tables, lamp, miscellaneous. 384-1487.

COLDSPOT FRIDGE, CLEAN, runs quiet, $30. Close couple toilet, new. 386-3747.

LIKE NEW, 4-ELEMENT electric range, $90; new 9" white band oscilloscope, $150. 383-8215.

NEW ITALIAN SANDALS (7), $8; Lady's spring coat, as new, 18½-20½, $7.50. 388-2588.

VICTORIA DINER'S TICKETS, $32 value for $5. Call 382-7680 or 382-1516.

Used Mowers From $25
ALF BECKER and SON LTD.
384-8114 2941 Tillicum

STREET LENGTH WEDDING dress, with train, never worn, size 8, $30. Call Marg, 384-3952.

CHILDREN'S SAND BOXES, 4'X4'-x8", with sand, $12 delivered. Refills $4. 383-0047.

CHAIN SAW SALES — REPAIRS
VIC. LAWNMOWER HOSPITAL
834 Johnson St., 386-8338

CHESTERFIELD SUITE, OCCASIONAL chair, oriental rug. Reasonable price. 2807 Dowler Place.

2 WOMEN'S SUMMER SUITS, size 14; 1 party dress, size 14. Eves., between 6 and 7. 383-8316.

FULL SET OF DUMB BELLS AND bars, as new, $50. 382-8670.

"THE PRICE IS RIGHT"
Over 2,000 Keys
In Stock
Lock combinations changed. Keys fitted to locks, trunks, suitcases, etc. Safes repaired. Door closers repaired. Knives, shears, scissors, lawn mowers and saws sharpened.
Two service trucks to give you prompt service.
Locks supplied and installed.
PRICE'S KEY SHOP
847 Fort Street 384-6221

SPECIAL!
REDUCED!
ROTARIES
21" Self-propelled Bob-a-Lawn.
19" Moto-Mower, electric start.
B.C. POWER MOWER
2100 Douglas
382-6513

DEAD or ALIVE
WANTED—80 old Washers, dead or alive.
Deluxe Admiral Freezerette
15 cubic ft. $189 18 cubic ft. $219
23 cubic ft. $249 28 cubic ft. $299
All with lid light, lock, warning light, baskets and dividers — cold control — separate freezer compartment — food spoilage insurance.
Maytag Sale Continues All This week at
BUTLER BROTHERS LTD.
1730 Douglas St. 383-6911

USED FURNITURE
AND APPLIANCES
NEW HOLLYWOOD BED UNIT, COMPLETE WITH 3'3" MATTRESS AND BOX SPRING, HEADBOARD AND LEGS ONLY $59.95.
BRAND NEW 23" ADMIRAL B & W TV. INSTANT PLAY. REG. $329.95 ONLY $238.88
SEE US NOW AT
MAIS FURNITURE
1821 Cook St. 385-2435

General Electric floor polishers, $27.99; Regina shampoo polishers, $39.95; Hoover floor polisher, 2 only to clear at $21 each; General Electric VT-1 vacuum cleaner, special this week, $69.88.
WOODWARD'S APPLIANCES
2nd Mayfair.

PANASONIC'S FIRST
13" Portable Color TV (set and forget). Reg. $450 — Special $399.
NO TRADES
Terms Available
No Down Payment
CONTINENTAL
FURNITURE
851 Johnson 386-2458

CAMPER'S SPECIAL!
WHISTLING KETTLES
3-quart size, 1st quality construction of sturdy gauge aluminum $1.49
SPENCER'S STORES LTD.
1110 Gov't St., "Downtown"

FISHING SPECIAL!
Surf casting or steelhead fishing De luxe 9' rod — heavy duty reel and line — our low price $21.95 comp.
ROBINSON'S
1307 Broad 385-3429

Specializing in Service,
Sales and Satisfaction
SAWYER
SEWING CENTRE
"The Store with a Choice"
840 Fort 388-6228

MONEY CHANGERS
Heavy duty four barrel money changers. Ideal for paper boys, taxi drivers, gas stations, drive-ins, beer waiters, milkmen etc. While they last $5. Apply 9889 7th Street, Sidney, B.C.

RUGS LOOK "NEW" IT'S SO easy with RUG-MATE stain removing rug shampoo. Rent electric shampooer for $1.00, plus materials. Clark and Pattison, 760 Broad St. See our ad under Painters for other supplies.

FOR SALE: 2-WHEEL TRAILER with extra wheels, $15; girl's bicycle, $20; table saw with ¾ h.p. motor, $25; 308 bolt action Savage rifle with swing-a-way telescope and 36 shells, $160. 479-2362.

BILLIARD TABLE, 4½'x9'. ALL equipment, including 2 sets of balls. Cost over $1,000. Asking $650. All in new condition. 478-1272.

CONSTRUCTION ODDS AND ENDS, bifolds, kitchen cabinets, miscellaneous trim, particle board. 417 Hillside. 388-7331.

IT'S FROM BIRKS
Fine Jewellery and Giftware
706 Yates 382-4241
Hillside Shopping Centre 382-7237

BLACK PERSIAN LAMB JACKET, silver mink collar, size 16, sacrifice. May be seen rear entrance, 1011 Hillside Ave.

POOL TABLE, ¾ SIZE, GENDRON. Balls and rack. Offers. 652-2082.
GOOD AS NEW, POWER MOWER. $80. 477-6625.

CHAIN SAWS
Sales — Repairs
Victoria Lawnmower Hospital
834 Johnson 386-8338

NUMEROUS WIRE CAGES FOR rabbits, chickens, etc. Goldstream Estates. 974 Goldstream Ave.

HALF BARREL OAK AND FIR planter tubs from $6.95. S. J. Paden Ltd., 2855 Quamel. 386-3464.

COMMERCIAL FLOOR POLISHER, washer, $80; two 20 lb. automatic washers. Cheap. 383-2851.

MOFFATS PARTS DEPOT TELETECH SERVICES LTD. 1202 WHARF ST., 385-6782.

RACQUET CLUB SHARES, $200 off. We will pay transfer fee. 477-5081.

SWING SET WITH SLIDE, $15; single bed, traverse curtain rod, 90" to 120". 386-6671.

10 CU. FT. FRIGIDAIRE FRIDGE, cross-top freezer, $55. 384-7813. All Temp.

2 ONLY, SHOWCASE COUNTERS, one 5', $50; one 7', $65. 479-4126.

INDOOR-OUTDOOR EXTRAVAganza. $3.66-$4.95-$4.95 yard. 385-3633.

SPECIAL, FIVE 4-LB. TINS BABES Honey, $6.85. 1698 Lansdowne.

WASHER AND DRYER, LIKE new. 385-8088 or evenings 477-4434.

LEAVING COUNTRY, household articles for sale. 656-3861.

POWER MOWER
HEADQUARTERS
TORO DEALER
SERVICE
Toro reels from $189.95
Toro Rotarys from 136.95
5 models in stock
Riders from $499.50
Davis Distributor
6 models in stock
Davis reels from $169.50
Davis rotarys from 79.50
Davis tillers from $215
Merry tillers from $193.
New and rebuilt motors
From $29.50
Parts — Sharpening
Repairs — All Makes
60 rebuilt mowers
Reels from $39.50
Rotaries from $29.95
Tear out that thatching and de-moss your own lawn with a Thatcher aerator kit. Fits most rotary mowers. $4.95
SALE!
Wilkinson Sword Shears, long handle, flat cutting. Reg. $21.95 Sale $16.50
VIC. LAWN HOSPITAL
834 Johnson St. 386-8338
Park at the door

IT PAYS TO SHOP AROUND
See us before you buy. Round oak table, 3 leaves, 6 chairs and buffet, $259; 9-pce. walnut dining suite, $259; round oak table, $85; set of 6 oak chairs, $89; Duncan Phyfe drop leaf table and 4 chairs, $169; China cabinets, $29.95 to $186; Maple buffet, $44.50; 5-pce. chrome sets, $42.50 to $128; 3-pce. chesterfield suites, $95 to $299; Hide-a-beds, $166 and $177; Convertos, $66; Occasional chairs, $7.95 to $65; Recliner, $99; Tea wagon, $38; Cedar chest, $45; Drop front desk, $38; Wardrobe, $55.50; Maple bunk beds, complete, $119; Oak library table, $69; Drop arm love seat, $89; 9x12 nylon rugs, $69.50; 9x15 French Kirakah rug, $149; 3-pce. bedroom suites, $85 to $199; Single beds, $25.50 to $69; Roll-a-way cots, $33; Lined oak double dresser, $49; Oak hy-boy dresser, $49; Desks, $24.50 to $89; Vacuum cleaners, $19.50 to $34.50; 8 cu. ft. deep freeze, $189; portable T.V., $79; Electric heaters, $3.50 to $17.50. All prices clearly marked. Come in and look around. Chargex.
PANDORA FURNITURE LTD.
NEW AND USED FURNITURE
1050 PANDORA AVE.
383-6319

SPECIAL
Fling
Support
Hose
Regular $5.95
$3.95 per pair
See them at . . .
SURGICAL SUPPLIES
LTD.
1012 Broad Street 384-8433
A Division of
McGill and Orme Ltd.

MEL'S MEL'S MEL'S
PLASTIC BASKET CHAIR $9.50
3-PCE. GREEN CHESTERFIELD $39.50 and up
30" BUNK BEDS $60.00
CEDAR CHEST $54.50
REFRIGERATOR $69.0 &and up
30" WESTINGHOUSE RANGE $69.00
MANY MORE UNADVERTISED BARGAINS
MEL'S BARGAINS
823 Pandora Ave. 384-3152
Opposite B.C. Hydro
MEL'S MEL'S MEL'S

EATON'S
WAREHOUSE
STORE
749 View St.
Remember, You Can Budget Charge Through Our Customers' Accounts Office, Third Floor.

S-T-R-E-T-C-H
Your Working Dollar
TILLICUM FURNITURE
and APPLIANCES
Tillicum at Craigflower
and Hillside Shopping Mall
384-1216.

USED WESTINGHOUSE 9 CUBIC FOOT REFRIGERATOR. GOOD CONDITION. $50. 30-DAY WARRANTY.
FREE DELIVERY
HENRICKSON AND SON
APPLIANCE SALES AND SERVICE
811 Fort St. 388-6122

30" AVACADO RANGE, USED 1 month, must sell, $190. Bunk beds, complete with covers and drapes, as new, $125. Fire screen, $5. Pink bedspread and drapes, $12. Bath mat set, $5. Shower curtain and drapes, yellow, $10. 658-8502.

TRI-LIGHT LAMP, $8; CHEST OF drawers with mirror, $25; electric fireplace, $15; 2 decorated plate-glass mirrors, 20"x30", $10 each. ¾ bed, $35; 100-ft. garden hose, $4; All good condition. 971 Marigold after 6 p.m. or 479-5470.

BUCKERFIELD'S
Fuschia hanging baskets $5.95 ea.
Standard Fuschia $5.95 ea.
Prostrate Juniper $6.95 ea.
Camelias $1.98 and $4.99 ea.
506 PANDORA 384-7181

2 WESTINGHOUSE FRIDGES; 1 electric stove; 1 washing machine; electric mower; extension ladder; garden tools; table and 4 chairs; tricycle; etc. All in very good condition. Reasonable. 477-5583.

MOVING, MUST SELL. MCCLARY Easy frost-free refrigerator-freezer. 1½ years old, cost $320, sell $175. King-size bed, box spring and mattress, $125. 477-5348.

TYPEWRITERS!
SALES — RENTALS — REPAIRS
CAPITAL CITY OFFICE
MACHINES
760 Broughton 383-5709

CASH REGISTERS ADDING machines, etc. Most makes, new and reconditioned. Anker agents. Owen Sims and Richardson Ltd. now at 2101 Government St. Phone 383-7134.

SINGLE BED; DROPLEAF table; car table. All for $22. Sleeping bag, $1.50. 383-9439, after 6 p.m.

FOR SALE OR SWAP: 10-TON Garwood P.T.O. winch for 14' fibreglass or aluminum boat. 9x12 tent, $50. 384-0453, after 5.

INQUIRIES INVITED FOR THOSE "Can't Buy" wooden articles. No obligation. 386-6726

HUB FURNITURE
715 Johnson 384-6428
Buy and Sell Good Used Furniture

YOUNGSTOWN KITCHEN SINK unit, without taps, $10; used doors with hardware. 592-7184.

HOTHOUSE TOMATOES, 3 LBS. for $1. Farmers Market Stand.

SMALL SIZE CRIB AND MATtress, like new, $10. 382-0087.

FULL-LENGTH WEDDING DRESS, size 10-12, $50. 384-8581.

MODERN HOUSEHOLD GOODS. Reasonable prices. 388-4892, after 5.

DANDY GARDEN ROTOTILLER, 3-h.p. Phone 382-5736 after 6 p.m.

TRADERS
WAREHOUSE CLEARANCE
8 CUBIC FOOT LEONARD REFRIGERATOR IN GOOD WORKING CONDITION. ONLY $79.95
30" GURNEY ELECTRIC RANGE. ONLY $39.95
ROSE BEIGE HIDE-A-BED AND MATCHING CHAIR IN EXCELLENT CONDIT. $119.95
WINE HIDE-A-BED WITH SPRING MATTRESS, EXCELLENT CONDITION. ONLY $149.00
3 PIECE CHESTERFIELD SUITES AS LOW AS $9.95
COLONIAL (WOODEN) DINETTE COMPLETE WITH TABLE AND 4 CHAIRS. EXCELLENT CONDITION. ONLY $49.00
24" MOFFAT RANGE IN CLEAN GOOD WORKING ORDER. ONLY $39.95
GOLD CARPET, SLIGHT DAMAGE AND WATER STAINED. APPROXIMATELY 10'x10'. ONLY $49.00
3 PIECE BEDROOM SUITE WITH BOOKCASE BED, IN GOOD CONDITION. ONLY $129.00
3 PIECE VANITY BEDROOM SUITE COMPLETE WITH SIMMONS MATTRESS, GOOD CONDITION. ONLY $149.95
3-PIECE CORNER SECTIONAL, TINSEL BLUE, AND IN VERY GOOD CONDIT. ONLY $89.95
LARGE SELECTION OF USED AND SLIGHTLY DAMAGED BOX MATTRESSES IN ALL SIZES.
THE TRADERS
715 FINLAYSON
(BESIDE MAYFAIR)
388-6364
OPEN NIGHTLY 'till 9

VICTORIA
FURNITURE GALLERY
(The Smiling Boys)
721-723 Johnson St.
Ph. 384-4362

3' 3" Hollywood bed unit complete with headboard, legs, brkts, by GRANGE. ONLY $59.88
Hide-a-beds on clear out. Free delivery, convenient terms.
Take the Scenic Route to Yates
Zenith — Admiral TV's
Stereos, Appliances

GOBS OF
USED
PAPERBACKS
WE
BUY
SELL
TRADE
FRASER BOOK BIN
25,000
TO
CHOOSE
FROM
641 YATES
385-3779

NEW!
1970 MOFFAT RANGES
Fully automatic clock control with window oven and take-out oven panels for easy cleaning.
ONLY $198.00
with your trade
C. TAYLER
707 Johnson St. 383-3281

DO YOU WANT TO SAVE MONEY!
on Furniture, Appliances, Color TVs and Stereos.
SERTA MATTRESS SALE
54" Box Spring and mattress. Only $89.95
Easy Terms—Free Delivery
ROYAL FURNITURE
and APPLIANCES
733 Johnson St. 388-9021

FIBREGLASS MATERIALS
RESIN ..... $6.95 GAL.
Plexiglass — epoxy resin and paints. All types of foams. Fiberglass panel, all at the lowest prices.
PELAGIC PACIFIC IND. LTD.
4 Huron St. 386-1811

MOVING. FOR SALE: SINGLE bed with Sealey mattress, as new, $25; continental bed and mattress, $35; 2 single dressers, $15 and $25; Singer treadle sewing machine, $15. 383-6892.

CLEARANCE OF
MECHANIC SPECIALS
Automatic Washers from $15 and up.
SKAALRUD APPLIANCES
SALES AND SERVICE
414 Craigflower 385-2232

CAMPING DAYS SOON! GET your plastic ground sheets, tarps, tent or table covers, sunshades or windbreaks from INDUSTRIAL PLASTICS LTD., 2105 DOUGLAS ST.

LARGE CHAIN, 10-40 LB. LINKS; 2 huge anchors, old style, 2000 lbs. and 250 lbs., metal stagin angle iron. Days 383-6555, evenings 385-4128.

NEW AND USED WASHERS AND dryers. Island Washer Sales and Service, 615 Chatham. 382-6413.

BRAY REFRIGERATION LTD.
8' and 12' Self-Service Freezers, 8' and 12' Dairy and Produce, used walk-in Coolers.
1808 Cook St. 384-7425

TENT, 8X10, 2 CAMP COTS, $45. Tent, 9x10, $45. Auto. washer-dryer combination, $125. Fridge, $27. 2 electric stoves, $25. 385-9985

STUITCASES, TRUNKS, TABLES, 54 inch bed and spring, chest of drawers, kitchen wares, all in good condition, garden tools. 382-7804.

10 IN ROCKWELL RADIAL ARM saw, heavy duty. Price $295. Phone 477-6026.

DE LUXE FRENCH BANY CARraige. New condition. $70. 658-5877.

ALUMINIUM SCREEN DOOR, FIT opening 68"x34¾". $20. 477-3665.

8 CU. FT. FRIDGE, $35; 24" electric range, $45. 386-1894.

103 MISCELLANEOUS WANTED

KILSHAW'S
CASH FOR FURNISHINGS
384-6441

JUNK CARS, $7 PAID FOR MOST complete big ones at yard. Same $2 paid. We haul away. 382-8395.

SHORT-WAVE RADIO TRANS World type, must operate on batteries. Also 5/16 chain. 383-2951.

DANISH OR COLONIAL STYLE wooden frame chesterfield. Phone evenings, 478-1993.

MODERN UPRIGHT DEEP freeze; de luxe 30-inch range; quality 30-inch hood fan. 388-6013.

1 POWER GENERATOR, 1500 OR better. 388-4303, before 3 or after 5 p.m.

WANTED: LAWN FURNITURE, set dishes, modern fridge 30"x62", 7-piece arborite dinette. 477-3124.

WANTED: KEN DOLL.
479-6602.

REFRIGERATORS AND FREEZERS bought. 384-7813. All-Temp.

WANTED: BELT SANDER. PH. 383-0803.

WANTED: CHROME KITCHEN suite, 5-piece. Phone 658-5307.

2 LARGE STEAMER TRUNKS. Good condition. 656-3981.

103 MISCELLANEOUS WANTED

ABEL TRADING CO.
422 John St.
Scrap metal bought for cash 8 a.m.-5 p.m. daily. No. 1 copper, 45c; radiators, 30c; brass, 30c; lead, 8c; aluminum, 8c; babbitt, 15c; batteries, 50c each; premium paid for well sorted quantities; insulated copper wire for burning 15c and 35c a lb.; iron and steel picked up. Some junk cars bought. Phone Jim Reid, 388-6541, anytime.

THE FLEA MARKET
OPENING SOON (CENTRALLY LOCATED)
Wanted: Bric-a-brac, jewellery, porcelain, antique furniture, glassware, clocks, watches, copper, brass, silverware. Any interesting items. We will buy for cash or sell on consignment.
Bookings taken for stall space.
388-4727

SCRAP CARS AND CAR BODIES
Complete American Car—We Pay $5.
Complete foreign car—no charge.
Part cars and bodies—we charge $2.50 to $7.50.
Above prices in our yard—reasonable towing charges arranged.
MORRIS GREENE INDUSTRIES
1823 Store St 385-9703

WANTED
GARAGE EQUIPMENT
CARS AND TRUCKS
ANY CONDITION 383-3933

NEED CASH?
Cash paid for good tools, cameras, all types of musical instruments. What have you? Island Trading NOW AT 630 JOHNSON Street just down from Douglas 384-5354.

THE SALVATION ARMY MEN'S Social Service and Rehabilitation Centre need your used furniture, clothing, household goods, to carry on Social Programs. Please phone 386-3295.

FOR MONEY IN A HURRY WE buy or loan money on tools, guns, and musical instruments. Broadjohnson Trading Centre, 617-619 Johnson Street, (opposite Pet Shop) 383-6823.

FAMILY TRADING
Cash for furniture, tools, appliances, guns, etc.
478-5631 9 A.M. — 9 P.M.

LUNDS AUCTIONEERS
BUY — SELL — APPRAISE.
926 Fort 386-3308

GOOD BOOKS ALWAYS BOUGHT
HAUNTED BOOKSHOP
846 Fort 383-1437

109 MISCELLANEOUS TO RENT

RENT TO OWN
New Sewing Machine, $2.75 Weekly. $9 Monthly.
SAWYER SEWING
840 Fort St. 386-6228

RENT FURNITURE OR APPLIances. The Traders, 715 Finlayson. Open nightly till 9. 388-6364.

A & C RENTALS
FOR TOOLS, T.V. ETC.
1555 Oak Bay Ave. 382-7019

112 WANTED TO RENT MISCELLANEOUS

GARAGE, PREFERABLE double. Must have lock. 383-7742.

115 SWAPS

DE-ACTIVATED BREN GUN; 341 Hemi; '57 Dodge wagon with new 318, two four's, hot cam; rebuilt Torque Flite trans.; Dodge and Ford parts. Want pickup, 4-wheel drive or offers. 383-0798.

PEOPLE'S TRADING POST
2510 Trans-Canada Highway
Phone 478-3533
Open Sunday, 1-4 p.m.

LATE MODEL CAR OR PICKUP with or without a camper for down payment on house at 508 Normandy Road.

'54 MINI, VALUE $175, FOR CHAIN saw, guns, etc., and cash. 388-4600.

117 ANTIQUES

WANTED:
OLD JEWELERY AND SILVER
Also pictures, bric-a-brac, B.C. Indian items, china, glass, etc.
Bygones Antiques
1034 Fort 383-8025

AVENUE ANTIQUES — 1869 OAK Bay Ave. We buy and sell old silver, glass, brass and furniture of yesteryear. 386-5197 or 386-7638.

2 GENTLEMEN-SIZE SLEEPY Hollow chairs. Perfect condition. 385-8420.

119 FLORISTS

HIGHLAND FLORISTS
FLOWERS FOR ALL OCCASIONS
3202 Douglas St. 385-0521

120 GARDEN SUPPLIES

Fertilizer

SPECIAL CHICKEN MANURE, $15 load or you haul, we load $2 per yard. Also by sack. Valley Farms. 478-1073 or 478-2590.

AGED HORSE MANURE WITH mulch or straw, 7 yds. for $20. Pacific Tractor Service. 385-8906.

HIGH NITRATE CHICKEN FERTIlizer $10 a truck load delivered, 656-4528 or 656-2796.

FREE FERTILIZER
You haul. Oaks Poultry Farm, 880 Downey Road, Sidney.

DUCK MANURE, 50C A BAG, 60C del. Sidney Duck Farm, 656-4412.

COW AND CHICKEN MANURE, topsoil. 478-1876.

OLD COW MANURE, 6 YARDS, $23; bag $1. 385-4356.

Plowing, Rotovating and Cultivating

GORDON'S TRACTOR SERVICE. Rotovate, plough, disc, cultivate, level, blade, post holes. Saanich Peninsula. 652-2759.

HAROLD'S ROTO-TILLING, 7th yr. Powerful machine. Will enter small gate. Quick service. 479-1337 or 384-9215.

COOPER'S TRACTOR SERVICE Gardens, yards tractor rotovated, plowed, cultivated and levelled. Mowing. 382-9316.

C. STARCK ROTOVATING, BRUSH and grass cut, post holes, etc., loading and hauling. 479-3157.

CARLSON'S TRACTOR SERVICE Plowing, rotovating, levelling. 479-3460.

LOW COST ROTOVATING AND plowing. 10 H.P. tractor, 39" wide. 479-4513, 656-3590.

JACK'S TRACTOR SERVICE, rotovate, plow, level, post holes, etc. 479-1586.

ROBS ROTOVATING
Yards levelled, rotovated, cultivated, post holes. 386-2652.

CENTRAL SAANICH TRACTOR Rotovate, plow, level, loader, etc. Owner driven 652-3508.

ROTO-TILLING. LANGFORD, COLwood, Metchosin area. Quick service. Reasonable rates. 478-2846.

DON'S TRACTOR SERVICE Rotovate, plow, cultivate, mow, loader, blade, rake 477-3913.

GARDEN ROTOVATING. PHONE evenings. 592-2164.

Seeds, Bulbs, Plants, Trees, Shrubs

FOR SALE
Palm trees and tropical plants from Crystal Garden. For information, see Purchasing Agent, City Hall, Victoria, B.C., or phone 385-5711, local 242.

DE GREEFFS DAHLIA NURSERY —Shrubs, geraniums, house plants, fuchsias. Fuchsia basket $4.95. 4671 West Saanich Road. 479-5867.

BUY YOUR BEDDING PLANTS AT the gre

The Daily Crossword Puzzle

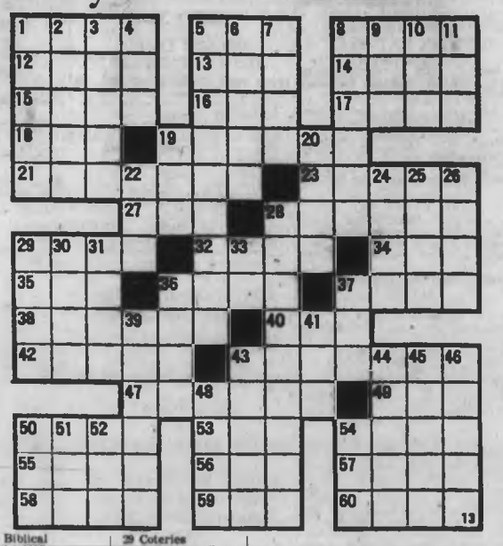

ACROSS

1 Saint from Tarsus
5 Saint ——the Great
8 Saint——the Baptist
12 Ancient alphabet characters
13 Sick
14 Hodgepodge
15 Mythical monster
16 Feminine appellation
17 No longer new
18 Over (contr.)
19 Muscular contractions
21 Saint from Assisi
23 Not this one
27 Spanish national hero
28 Saint from Nazareth
29 City in France (2 words)
33 —— Stravinski
34 River (Sp.)
35 Period of time
36 Greek portico
37 Resinous substances
38 Hoyden
40 Born
42 Western cattle
43 Spanish saint
47 Moslem rulers (var.)
49 Cloth measure
50 Evangelist
53 Eggs
54 Group of three
55 Medicinal plant
56 Indian timber tree
57 Shakespearean river
58 Salamander
59 Incorporated (ab.)
60 Girl's name

DOWN

1 Test of truth
2 Pointed tool
3 Postwar organization (ab.)
4 Civil War general
5 Clearness
6 Biblical prophet
7 Palm leaves (var.)
8 Combats on horseback
9 Chemical suffixes
10 Hasten
11 Slight bow
19 School subject (ab.)
20 Native of Morocco
22 Military abbreviation
24 Wife of Zeus (myth.)
25 Narrative poem
26 Greek letters
28 French saint (3 words)
29 Coteries
30 Jogging gait
31 Weak, like an excuse
33 Proceed
36 Wading bird
37 Hawaiian garland
39 Thomas a ——
41 European stream
43 Large couch
44 Roman emperor (A.D 96-98)
45 Ancient Troy (var.)
46 Deama (Zool.)
48 City in Italy
50 Biped
51 Malt drink
52 Line of seats
54 ——Mahal

Answer to Previous Puzzle

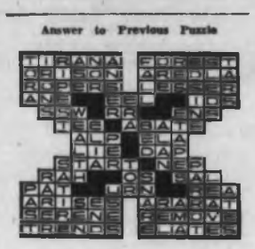

150 CARS FOR SALE

N
N—N
N——N
N——N
N——N
N—NATIONAL—N
N——N
N——CHRYSLER——N
N——N
N——DODGE——N
N——N
N——N
N——N
N—N
N

819 YATES STREET

384-8174

Wide Open Every Weekday

Night 'Til 9 P.M.

—BUYERS BENEFITS—

MONEY BACK GUARANTEE

ALL CARS CLEARLY PRICED

EXCHANGE PRIVILEGE

CHRYSLER BUDGET TERMS

1966 SUNBEAM Minx, 1725 c.c. motor, 4-door sedan, 4-speed, bucket seats $995

1968 VOLKSWAGEN de luxe, tudor, custom radio, in excellent condition $1595

1969 AUSTIN Mini van, very low mileage, one owner, showroom condition $1495

1964 VALIANT V-200 sedan, big slant 6, automatic, radio, very clean throughout $1045

1966 CORONET sedan, 6 cylinder, automatic, one owner, a very clean unit $1545

1965 VALIANT 4-door sedan, V-8 standard, first class family compact $1195

1967 FORD Galaxie "500" 2-door hardtop, V-8 automatic, power steering custom radio $2145

1968 DODGE Dart 4-door sedan, 6 cylinder, automatic, low mileage, one owner $2095

1968 CORONET "500" convertible, V-8 automatic, power steering and power brakes, power windows, custom radio $2995

1965 DODGE "440" 2-door hardtop, automatic, custom radio, clean inside and out $1195

1967 CHEVELLE 4-door station wagon, 6 cylinder, standard transmission, custom radio $1595

"REMEMBER—When you Buy at NATIONAL, you don't pay too much!"

NATIONAL

CHRYSLER-DODGE

819 Yates 384-8174

GOOD SAVINGS ON THESE A-1 USED CARS

1968 DODGE Polara, 7,000 miles $2895
1968 DATSUN wagon $1995
1968 ROVER T-C $2895
1966 AUSTIN "1100" $1295
1966 JEEP Wagoneer. Real Sharp $1895
1965 FORD ½ ton pickup $1195

DAVID MOTORS LTD.
1101 YATES, AT COOK
PHONE 386-6168
—GROWING WITH VICTORIA—

1970 TEMPEST LE MAN'S 2-DOOR hardtop, 350 V-8, 3-speed automatic, power steering, custom radio, rear window defogger, adjustable steering wheel, whitewalls with full wheel discs ONLY 6300 miles, one owner, private. $3550. PHONE 652-3064 after 7:00 p.m.

1968 MUSTANG CONVERTIBLE, all extras, wide oval tires, $3,195 or nearest offer. 384-7824.

150 CARS FOR SALE

C C C C C C C C C C
C C C C C C C C C C
C C C C C C C C C C
C C C
C C C CORNELL
C C C Chevrolet
C C C Oldsmobile
C C C Cadillac
C C C
C C C C C C C C C C
C C C C C C C C C C
C C C C C C C C C C

"PUTTING YOU FIRST KEEPS US FIRST"

THE ISLAND'S LARGEST SELECTION OF O.K. USED CARS

1969 DODGE Dart Swinger, 340, V-8, 4 speed, only 10,000 miles. $2895

1968 PLYMOUTH Belvedere 2-door coupe, radio, 21,000 miles. $1995

1967 THUNDERBIRD, completely luxury equipped, showroom condition. $3895

1967 CHEVROLET Impala, 2-door hardtop, automatic transmission, radio. $1895

1967 PONTIAC Grande Parisienne 2-door hardtop. Fully power equipped. $2395

1966 PLYMOUTH Belvedere, 2-door hardtop, V-8 automatic transmission, power steering, radio. $1795

1962 ACADIAN station wagon, 6 cylinder $795

1963 FORD Falcon 6 cylinder, nice family compact $495

1969 CAMARO convertible 327 V-8, automatic, power steering, power brakes, radio $3295

1960 PONTIAC sedan, 6 cylinder $295

1968 CAMARO SS automatic 396 V-8. One owner case history unit $2895

1968 VAUXHALL Viva de luxe model. GM's tough import $1495

1966 METEOR 2-door hardtop, V-8, radio $1595

1965 CHEVELLE convertible, V-8, automatic. For the young at heart. $1595

1964 FORD sedan, 6 cylinder, radio. Good transportation. $695

1966 CHEVROLET 2-door, V-8, radio. $1295

CORNELL "CHEVROLET COUNTRY"

3050 DOUGLAS STREET

Thru to BURNSIDE

(Opp. Mayfair)

385-5777

Open 'Til 9 p.m.

C C C C C C C C C C C C
C C C C C C C C C C C C

MUST SELL MY '65 RAMBLER Classic, 4-door automatic. Radio, air-lift shocks. Well maintained. $1300. Can help with financing. Call Sandy at home, 592-1463.

SACRIFICE: MAZDA 1300 UNDER full warranty. Fully equipped and less than 6,000 miles. Everything new but the price. Owner transferred. Phone 384-7095.

1968 MUSTANG GT FASTBACK, 15,000 miles, 390 V-8, automatic, power steering, power disc brakes, tach, radio, wide ovals, excellent condition. $2795. 479-4981.

'56 VAUXHALL, 48,000 MILES. $275. 477-1754.

'59 VW GOOD SHAPE. JUST overhauled. Tested. $325. 479-5631.

150 CARS FOR SALE

1966 CORVAIR Hardtop

Driven only 24,000 miles and in immaculate condition. If you want smart appearance and economy at a modest price, this is for you.

SPECIAL $1295

BRIAN HOLLEY MOTORS
3319 Douglas St.
384-1161

J. C. MOTORS
CARS GOV'T SAFETY CERTIFIED
68 MONTEGO hrtp, V-8, auto. $2395
68 FORD Galaxie, H.T. $2695
68 VOLKS De luxe, radio $1595
67 METEOR H.T., V-8, At. $1695
67 CHEVELLE H.T., At. $2095
66 CHRYSLER H.T., loaded $2395
66 PONTIAC H.T. V-8, auto. $1895
66 BUICK H.T. at P.S. $2295
65 BEAUMONT convert, 6 std. $1495
64 FORD Galaxie $1095
64 PONTIAC, V-8 $995
64 CHEV 6, auto $1195
64 PONTIAC 6, std. $995
63 DODGE aut. 6 $795
63 FAIRLANE H.T. V-8 $995
63 MERC. H.T., auto. $1195
837 YATES 384-0921

S. and H. DOWNTOWN FOR NEW TOYOTAS and USED CAR BARGAINS
Visit the convenient Downtown Lot at 1515½ QUADRA at PANDORA.
SAUNDERS & HITCHMAN
Victoria's Original Toyota Dealer
382-0832

1966 METEOR convertible, 390 V-8; P.S. and P.B., auto.
8—WAGONEER, automatic, P.S. and P.B., 4-wheel drive.
VICTORIA JEEP
HILLSIDE at ROCK BAY

1955 CHEV. 2-DR BEL AIR, buttoned naug. int., .080 over 327 with Z-28 heads, 365 h.p. cam and solids, Jahns, McGurk, Italy, Mallory, Hurst syncro-lock. Offers to $1,000. 477-3097.

1964 PONTIAC 2-DOOR HARDTOP. Power brakes, power steering. Completely rebuilt 283 V-8. New tires. Tested 'til May '71. This car is clean. $1,250. 382-0981.

1968 FAIRLANE 500 SPORTS coupe, de luxe, automatic, power steering, power disc brakes, low mileage. Will accept older car trade. 477-2901.

'61 OLDSMOBILE SUPER 88, power steering, brakes and windows, 30,000 miles 477-2889 before 7 p.m.

1950 HILLMAN. TESTED. GOOD tires, battery and running condition. 1970 plates, $100 386-9678, 7 to 11 a.m.

'65 BEAUMONT CUSTOM WAGON. Power steering and brakes, new tires. Excellent condition. Offers. 656-2465.

1958 PONTIAC STATION WAGON, American Chieftan, al power, rebuilt motor, $225 or closest offer. 385-9985.

1959 PONTIAC. ENGINE, TRANSmission good condition. Brakes, muffler brand new. Passed test. 383-2343.

1967 CHEVROLET IMPALA SUPER Sport convertible. 396, 4-on-floor. Loaded with extras. 656-2885, after 5 p.m.

1965 CHEVY IMPALA SUPER Sport, V-8, automatic, power brakes, power steering, console shift. Phone after 6. 478-6264.

Gem Motor Sales Ltd.
480 Esquimalt Rd. 385-4311
Open 9 a.m. to 9 p.m.

SEIZED AUTOMOBILES
Call Mr. Green, 388-8514
ROYAL AUTO SALES
1805 Blanshard Street by the Arena.

'63 BUICK CONVERTIBLE. Private. A-1 condition, only one owner. Call Mr. Martin, Code 604, 386-2481, No. 42.

'69 T-BIRD. PRIVATE! ECELLENT condition, 2-door hardtop, full power. Call Mr. Macza, Code 604, 386-2481, No. 42.

1967 FURY III 4-DOOR HARDTOP, vinyl roof, power steering, brakes and windows, immaculate condition, worth seeing. 656-8502.

1960 FALCON STANDARD. GOVernment inspected, excellent condition, $325 or first reasonable offer. 386-7320.

1965 CHEVELLE CONVERTIBLE, 4 shift, standard. Bucket seats, etc. Rebuilt transmission. $1,295 or offers. 652-2801.

1966 BEAUMONT CUSTOM 4-DOOR. V-8, automatic, power steering and brakes. Radio, etc. 34,000 miles. 656-8490.

'63 RAMBLER AMERICAN station wagon, low mileage, only 35,000. $1,095 or offer. 383-2967.

ATTENTION
Must sell 1968 Volkswagen de luxe. Radio 12,000 miles. Offers. 477-3181.

'56 PONTIAC COMPLETELY REbuilt 285 engine standard, tested May 6. Offers. 383-1546 after 6.

1967 METEOR SEDAN. V-8 AUTOmatic, power steering. 385-8942.

URGENT SALE
Must sell orange 1970 Volkswagen de luxe. 384-3147, after 6.

'58 DODGE 383, HIGH PERFORmance torque flight. '67 running gear, asking $600. 386-2593.

1966 MALIBU CONVERTIBLE, very nice, 2 owner, low mileage, sacrifice price $1500. 652-2583.

AQUA ANGLIA, 1962. IN GOOD condition, gov't tested, $350. 384-1863.

'64 LINCOLIN CONTINENTAL vinyl roof, full air, TV, $2,875. Offers, trades. 385-9985.

1964 FALCON STATION WAGON, V-8, good shape. $795 or nearest offer. 384-5988 or 383-6406.

'62 STUDEBAKER. WHAT OFfers? 479-3120.

1965 OLDS 4-DOOR HARDTOP, powered, radio, tilt wheel. 388-7298.

1965 VOLKSWAGEN. VERY GOOD condition. $900. 382-4655.

150 CARS FOR SALE

ENSIGN
CHRYSLER-PLYMOUTH

UNDER 'ONE SIGN'

—CHRYSLER
—PLYMOUTH
—VALIANT
—DUSTER
—BARRACUDA
—SUNBEAM—SIMCA

YATES AT COOK

1969 SUNBEAM IMP Sport 2-door. Fully Equipped. SALE PRICE $1498 No Down Payment. 36 Payments of $55.

1969 TOYOTA Corrolla 2-door. Bucket seats, 4-speed. SALE PRICE $1795 No Down Payment. 36 Payments of $63.

1970 SUNBEAM ARROW. 4-door sedan. Bucket seats, 4-speed. SALE PRICE $2198 $75 Down. 36 Payments of $75.

ENSIGN
CHRYSLER-PLYMOUTH

UNDER THE "BIG SIGN"

YATES and COOK

386-2411

Open Weekdays 'til 9

—HURRY—

MORRISON'S STOCK SELL-OUT CONTINUES (Limited time only)

— Lot must be cleared!!!
— Prices drastically reduced!!!
— Many cars priced far below wholesale!!!
— NO REASONABLE OFFERS REFUSED!!!
— New car warranties available on all late models

— BANK FINANCE —

WANTED.
A good ¾-ton truck, V-8, automatic.

NORTH SIDE of FINLAYSON under the AUTO WASH SIGN.

382-8211 — After 6 382-9895

— HURRY —

68 Dodge A-100 Tradesman Van. V-8, automatic. Low mileage. Only $2195

Use Our Bank Plan

MADSEN MOTORS
2681 Sooke Rd.
478-5622

1970 LE MAN'S 2-DOOR HARDTOP. 350 V-8, 3-speed automatic, power steering, custom radio, rear window defogger, adjustable steering wheel, whitewalls with full wheel discs, etc. ONLY 6,300 miles, one owner, private. $3,800. See at 6789 Central Saanich Rd. PHONE 652-3084 after 6:30 p.m.

FANTASTIC BUY!!
1933 Yellow Pontiac in terrific condition. City tested, radio. I am leaving Victoria and must sell! Any reasonable offer accepted. Call 592-1391 on Thursday afternoon.

FORCED TO SELL 1964 OLDSmobile standard, excellent condition inside and out. Radio and power steering. $1200 or nearest offer. 479-7094.

1962 CHEVY II STATION WAGON. 39,000 miles. Good running order. Interior and exterior in good condition. New front end and shock absorbers. $750 383-8539.

'66 AMBASSADOR 990 STN. Wagon, good condition. Loaded with extras. Accept a small car or car top boat and engine. Asking $2,000. 656-8222.

1965 LAURENTIAN 2-DOOR. V-8, automatic radio, air conditioning, etc. One-owner car in top condition. $1,000. 477-3690.

1964 ACADIAN BEAUMONT station wagon, V-8, automatic, radio. Excellent shape. $950 or nearest offer. 384-8388 or 383-6406.

1969 350 SS CAMARO, 4-SPEED, power steering, power disc brakes, excellent condition. Please phone 383-5795 between 5 and 7.

1963 ACADIAN, 6 STANDARD, snow tires, $900 or best offer. 382-1557 or 592-2353.

1970 DUSTER 340, 4-SPEED transmission, K rally wheels, tape deck, best offer. 478-2252.

1964 CORTINA DE LUXE, IMMACulate, new paint and tires, $800. 383-3949.

'53 CHEV. STANDARD 6. GOOD condition. Tested. New battery and tires. $125. 478-6237.

'62 MERC. CONVERTIBLE. FULL power. 478-3487.

1956 CHEV 4-DOOR, AUTOMATIC, tested, $175. 383-2506.

1962 VOLKSWAGEN DE LUXE, $675 or offer. 479-5792, ask for Bob.

'57 VAUXHALL, $50. CALL ANYtime. 382-8046

150 CARS FOR SALE

SAUNDERS & HITCHMAN

VICTORIA'S TOYOTA DEALER!

USED CAR SPECIALS . . . MUST BE SOLD SO MAKE YOUR OFFER!

'62 CORVAIR Monza, Automatic drive, radio. Only $275

'60 VOLKSWAGEN DELUXE $395

'61 PONTIAC 4-door, automatic, one-owner. Immaculate $495

'65 ENVOY Sedan. 38,000 miles. Blue. Only $695

'61 FALCON Station wagon. Motor recently renewed $695

'67 FIAT SPIDER Convertible. Very clean $1295

'57 METEOR Station Wagon. One owner. Motor recently overhauled. $395

'64 AUSTIN Cambridge 4-door. Green. One of the best $995

'66 KARMAN GHIA, 2-tone. In immaculate order $1495

'65 CHEVROLET 4-door sedan. Good shape. $1295

THE LOT IS JAMMED

YOU CAN HELP . . . MAKE A DEAL

SEE
OTTO — WIN — DON
AT
SAUNDERS & HITCHMAN
2040 Cadboro Bay Rd. 2 blocks from Jubilee
592-2471

EXPANSION SALE SPECIALS

1969 CITROEN DS-21 Reg. $5095 SALE $3695

1967 AUSTIN "1100" station wagon. Reg. $1395 SALE $1195

1965 PONTIAC V-8, Reg. $1195 SALE $995

1964 FORD Galaxie, V-8, automatic. Reg. $1295 SALE $1095

1964 VALIANT Sedan. Reg. $1295 SALE $995

1965 RAMBLER Sedan. Reg. $1295 SALE $995

1967 PONTIAC V-8, automatic. Reg. $1895 SALE $1695

1963 CHEVROLET automatic. Reg. $995 SALE $795

1965 CHRYSLER Windsor. Reg. $1895 SALE $1595

1965 AUSTIN "1800" Reg. $1295 SALE $995

'57 VAUXHALL $245

'62 MORRIS "850" $365

'66 VOLKSWAGEN De luxe, radio, 35,00 miles. $1295

HORWOOD for MAZDA

810 JOHNSON STREET
385-1451

BRITISH CAR CENTRE

VICTORIA'S EXCLUSIVE SMALL CAR CENTRE

1969 FIAT "850" fastback with radio. True Italian sports car syling. $1795

1969 TOYOTA Corona 4-door sedan. Automatic transmission. Immaculate throughout $2095

1966 CORTINA "1500" de luxe wagon. A one-owner, low-mileage beauty. Ideal vacation unit. $1495

ONE ONLY!

1969 CORTINA
—GT 4-door sedan
—4-speed transmission
—Full instrumentation
—Console shift
—Beige with saddle tan trim.

"CORTINA COUNTRY"

BRITISH CAR CENTRE
(Div. of Peter Pollen Ford)
Yates at Quadra 384-5555

HOLIDAY SPECIAL

1964 THUNDERBIRD convertible in excellent condition. Chantilly biege exterior with white leather interior. Only 38,500 miles. Price reduced from $3495 TO ONLY $2995.

THREE POINT MOTORS
2620 Government St.
385-6737

VOLKS DE LUXE
Bug 1500, the best, late '68, loaded with extras. Red, only 3,000 miles, full warranty, perfect condition. Unusual bargain at $1,795 or easy bank terms. 386-3631.

MUST SELL '62 FORD CONVERTible, 3-speed, $250 or best offer. 383-3493.

'61 PONTIAC STATION WAGON. $150. Apply Fort Victoria, 340 Island Hwy., Cabin 1, after 5.

'64 MINI, NOT LICENSED, $175 OR highest offer. 388-4600.

1955 CHEVY 2-DOOR HARDTOP—$250 or swap for ? 385-4814.

'65 CHEVY II. 4-DOOR. STANDard, 36,000 miles $1,100. 656-2464.

150 CARS FOR SALE

SUBURBAN
N
O
R
T
H
ON
DOUGLAS

"VICTORIA'S FORD TRUCK CENTRE"

1969 ACADIAN 2-door hardtop, V-8, automatic, power steering, power brakes, radio. Vinyl top. Holiday special $2998

1969 CORTINA G.T. Radio, low mileage. Blue. Holiday special $2298

1968 JAVELIN 2-door hardtop, 6, automatic, vinyl top. Grey. Holiday special $2098

1968 CORTINA "1300" de luxe, radio. Green. Holiday special $1698

1967 FIAT Holiday special $898

1966 AUSTIN "1100", Blue. Holiday special $698

1965 PLYMOUTH 2-door 6, automatic, radio. Green. Holiday special $698

1964 COMET, Green. 2-door. Holiday special $598

1963 MERCURY 4-door V-8, automatic, power steering, power brakes, radio. Holiday special $798

Many lower priced models to choose from

Come in while selection is good

Come to COUGAR COUNTRY

On the Spot Finance, up to 48 months to pay with F.M.C.C.

Wide open weekdays until 10 p.m. Saturday until 6 p.m.

386-6131

DOUGLAS VOLKSWAGEN

BUY DIRECT From Your LARGEST VOLUME VOLKSWAGEN Dealer on the Island

See Our Salesmen:
Ted Bowcott
Murray Cranston
Ted Bailey
Chriss Watkins
Frank Wakeham

3329 DOUGLAS ST.
388-5466
Open 9 'til 9

1965 CHEVROLET Sedan

Ideal family sedan in spotless condition, 283-V-8 with standard transmission that gives ample power and economy.

SPECIAL $1395

BRIAN HOLLEY MOTORS
3319 Douglas St.
384-1161

'69 DATSUN PICKUP; '69 VOLKS. Fastback; '68 Firebird; '66 Parisienne, 396; '61 Volks.; '63 Chev. II 2-door; '65 Dodge hardtop; '65 IHC ½-ton; '65 Ford wagon; '63 Ford wagon; '61 Chrysler; '56 Chev., V-8.
LES BLOW'S
(BRITISH MOTORS)
2940 DOUGLAS STREET
PHONE 384-7943

TROUBLE SELLING YOUR CAR? Let us sell it for you at only 5 per cent commission. We have the salesmen, experience and insurance AND we GUARANTEE its sale. Drop in now to Tyee Motors, 950 Yates.

1966 PLYMOUTH SATELITE 383. Hurst 4-speed, $1950.
1965 Ford Galaxie 500, $1450
1968 Lincoln Continental, $3650
1963 Acadian 4-dr. sedan, $625
All offers and trades considered.

$2595 '68 DODGE POLARA 500, 2-door hardtop, V-8 automatic, custom radio, power brakes and steering, rear window defogger. Excellent condition. Consider trades. 478-8432.

PERFECT SHAPE. '64 VOLKswagen 1500, radio, sunroof. Student must sell for fees. Best offer takes. 383-9762.

1963 FORD GALAXIE, STANDARD, new tires, radio, tested. Beautiful car, beautiful deal. $740 cash. 477-5342.

'68 CHEVY 11, S.S. 350, 295 H.P., 4-speed, positration, bucket seats, gauges, tiger paws, disc brakes. 656-2305.

1963 OLDSMOBILE CONVERTible, all power equipped, excellent condition, tested, offers. 385-1060 after 5 p.m.

'59 CHEV 2-DOOR SEDAN, 6 cylinder, standard, radio. Motor rebuilt with 300 miles on it. $250 cash. 652-2378.

1969 CORTINA GT. RADIO, radials. Immaculate. $2295. Phone 384-5809 anytime.

FOR SALE: VINTAGE 1937 FORD coupe, stock, lovely condition, $650. Please phone 656-8508 after 6 p.m.

1969 VOLKSWAGEN STATION wagon. 30,000 miles, good condition. 386-8035 evenings.

'61 FORD — NEW TIRES, NEW brakes, new muffler. Offers. 385-0920.

1968 CADILLAC 2-DOOR HARDTOP, fully power equipped, take trade, terms. Evenings. 385-8980.

1961 VOLKSWAGEN DE LUXE. Mint condition. $675. 478-2514 after 5.

1963 FALCON CONVERTIBLE, automatic V-8, radio. Government inspected. $700. 383-3302.

1962 FORD FALCON, 4-DOOR, excellent condition. Asking price $425. 386-8138.

1960 MORRIS MINOR. TESTED. Asking $250. 384-4002

MUST SELL. '68 CANSO, 327, 350 h.p., 4-sp., tac., wheels. 592-9228.

1960 2-DOOR CHEV. GOOD CONdition, $275. 656-3981.

1963 4-DOOR VALIANT. GOOD condition. 384-1487.

150 CARS FOR SALE

XXXXXXXXXXXXXXXXXX
X X
X PETER POLLEN X
X FORD X
X X
XXXXXXXXXXXXXXXXXX
XXXXXXXXXXXXXX
XXXXXXXXXXX
XXXXXXXX
XXXXX
XXX
X

YOU CAN BUY WITH CONFIDENCE from PETER POLLEN FORD

If you are not entirely satisfied with your purchase, your money will be cheerfully refunded!

HARDTOPS

1969 FALCON sports coupe, V-8, automatic transmission, power steering, radio. Finished in sparkling aqua with black vinyl roof. Low mileage. $2995

1969 MUSTANG Hardtop, V-8, automatic, power steering, power disc brakes, radio, candy apple red with black vinyl roof. $3195

SEDANS

1966 OLDSMOBILE luxury "98", sedan. This prestige car is equipped with every option available. An exceptional at $2595

1963 MERCURY Meteor sedan, V-8, standard transmission, radio. Sharp two-tone paint. $795

1967 BUICK Le Sabre 4-door sedan, full power options, including windows. A luxurious car at a realistic price. $2395

1968 FORD Custom "500", 4-door sedan. This beauty is equipped with V-8, automatic, power steering, power brakes, radio, stereo tape, and vinyl roof. Low mileage. $2795

1968 FORD Falcon 4-door sedan. Economy 6 motor, automatic transmission. Maintained by our service department since new. $1795

1968 PLYMOUTH Satellite sedan. Automatic transmission and radio. This top of the line intermediate is all set to give miles of trouble-free driving. $2095

STATION WAGONS

1966 FORD Squire station wagon. Big 390 V-8 motor, automatic transmission, power steering and power brakes, very clean. $2595

1964 CHEVROLET Station Wagon, automatic transmission, radio. $1295

PETER POLLEN FORD

1060 Yates St. 384-1144

Open Until 9 p.m.

'64 MALIBU 2-DOOR HARDTOP. Big 6, automatic. Immaculate. $1250. 382-7982.

CADILLAC 1967 COUPE DE Ville, gold, air-conditioned, fully power equipped. $4,500. 592-3550.

'63 VOLKSWAGEN DE LUXE, 45,000. Offers. Leaving for Europe. 384-4717, after 6.

1957 FORD CONSUL. $95. TESTED. 656-3130.

VOLKSWAGEN CONVERTIBLE. $695. Phone 383-2951.

'63 PONTIAC. STANDARD 6 sedan, $400 or best offer. 385-2265.

1962 VOLKSWAGEN DE LUXE. $675 or offer. 479-5792, ask for Bob.

'67 FIREBIRD. AUTOMATIC, NEW tires, excellent shape. 477-3029.

151 FOREIGN IMPORT AND SPORTS CARS

'68 DUNE BUGGY. WITH TOP. $400 recently spent on engine. 5 months left on warranty. De luxe interior. 1600 cc. Top condition. Phone 386-6408, days.

1964 FORD ANGLIA. GOOD rubber, tested, new paint, new battery, new exhaust system. Bargain. $500. 382-8670.

MUST SELL IMMEDIATELY — 1968 Sunbeam Arrow, 4-door, 5-passenger. Black with red interior. $1195. 385-6031, days.

1968 M.G.B. CONVERTIBLE WITH removable hardtop. 384-3952 or see Ken, No. 1, 147 Ontario.

1963 I.D. 19 CITROEN SAFARI station wagon, a unique car, economical and reliable. $985 386-4087.

1962 JAGUAR 3.8 MARK II, NEW tires, overdrive, 4-speed, radio, tools, manual, excellent condition. 656-4870.

ONE OWNER. 1960 JAGUAR Mark II sedan. A-1 condition. New tires. 60,000 original miles. 652-2425.

1958 TR3, NEW TOP, CLUTCH and discs. Good tires, radio. $675. 656-5483, after 5.

1969 MGB. TOP SHAPE, MANY extras. $2850. 478-2198.

'64 MGB WITH HARDTOP. 382-5728, after 5.

151 FOREIGN IMPORT AND SPORTS CARS

1965 DATSUN SPORTS COUPE. New top, paint, tires. $1,295. 384-9624.

1968 M.G.B. G.T., RADIALS, ALL synchronized, clean, low mileage. 383-9126.

1966 M.G.B. EXCELLENT CONdition. Wire wheels, radio, hardtop. Phone 477-6884.

1960 AUSTIN HEALEY SPRITE, complete rebuilt engine, new paint, $650. 384-7246 after 5.

1957 JAGUAR 2.4. GOOD CONDItion, $600 or nearest offer. 385-5219.

154 TRUCKS AND BUSES

PACIFIC G.M.C. LTD.
5 ACRES OF TRUCKS
SECURITY CAMPERS

CHANGEOVER TIME
Salesmen's Company Pickups and Carryalls, low mileage, factory warranty. 38 Pickups. 2 De Luxe Carryalls — the ideal vehicle for trailer towing.

USED PICKUPS
64 Dodge 8' w-side, new brakes, runs well $695
64 G.M.C. standard box. Good cond. $895
65 G.M. 8' step-side. Excel. $1150
65 Merc 8' w-side. Looks new, real good tires $1285
66 Chev 8' w-side. 2-tone beauty $1595
66 Merc. ex-civic Foreman's Truck. No commercial use $1750
64 GM ¾-ton. 292 motor, 4-sp. ex-Govt., real good buy $795

PANEL PANIC
5—65 GMC Panels. Some recond., some as is. All good cond. from $1095
2—66 GM 1-ton Panels. Make excel crew bus. From $1195

4-WHEEL DRIVE
56 G.M.C. ¾-ton Pickup. V-8, 4-sp., no-spin, 17" truck tires and wheels. Only 34,500 miles. Really clean $2195
68 Jeep Stn. Wgn. V-6. Warn. hubs. Very good cond. $3895

COMPLETE VANS
3—'65, '66 G.M. and Fords. Excel 12'-13' Vans, some with roll-up doors. Low mileage, priced to clear from $2850

HEAVY DUTY SINGLES
55 Int. R225 Tractor, fully equip. 301 motor, full air $995
2—'59 Int. B170, 171" w-base. From $595
65 Fargo 500 V-8, 5-sp., 2-sp. $1495
67 Ford C700 tilt cab. Long w-base. Absolutely spotless $4500
68 G.M.C. 350 V-8, 5-sp., 2-sp. Only 1,800 miles. Factory warranty. Excel. 16' steel-bound deck $4750

TANDEMS
65 Chev 409 V-8. 11,000 lb. ft., 34,000 lb. rear axles, bogie rebushed, rebuilt compressor. Looks new with good 14' box and 10 new full caps $8250
67 G.M.C. M980 366 V-8. 5 and 4 transmissions, fully recond. Looks new $6895
67 G.M. JM 8700 — 478 motor, 18,000 lb. ft. axle, 34,000 rear, 12-yd. Carter box. Looks like a new one $9500

GARBAGE PACKER
55 Merc 800 cab over, 13-yd. Leach Packer. Excel. all-round cond. Ready to work $1395

OPEN 'TILL 9 p.m.

PACIFIC G.M.C. LTD.
2410 E. Broadway 255-1111

S
P P
E E
E E
D D
W W
A A
Y Y

VOLKSWAGEN

on both sides of

Yates Street

TRUCK SPECIALS

1968 VOLKSWAGEN Crew cab pickup. This is a one-owner and used privately. Licence No. C-08-413. ONLY $2295

1967 INTERNATIONAL ½-ton pickup. Used for private use only. Licence No. J-4-100 NOW $1595

1965 CHEVROLET Fleetside ½-ton pickup. This is a one-owner and used privately. Lots of options. Licence No. C-16-674 ONLY $1795

1962 FORD ½-ton pickup. Privately used and in good running condition. Licence No. J-16-533 ONLY $995

1961 VOLKSWAGEN pickup. Reconditioned engine and transmission just done by previous owner. ONLY $795

971 Yates St.
385-2415

9 a.m. 'til 9 p.m.

FAMILY FUN WAGONS
63 Int. 6-pass. Travelall $1395
65 Int. 6-pass. Travelall $1495
65 Willys Wagon $995
66 Buick Convertible $1695
66 Chrysler 300, full power, 33,000 miles $2595
INTERNATIONAL TRUCKS
917 Herald St. 388-5508

1960 CHEV. 4-TON WALK-IN STEP VAN
White Cab over Tandem Tanker 3,200 gal. cap. (ex-air force).
GEORGE ENG TRUCK SALES
940 Hillside Ave. 385-3054

1966 FORD AND CHEV. ½ TON pickups, 4-speed transmissions, step side long boxes, both trucks excellent shape. Ford 27,000 miles, asking $1350. Chev. 53,000 miles, asking $1250. Phone 383-3167, 912 Lyall St.

'69 FORD RANGER ½-TON. LONG box. 360 V-8, automatic, positraction, radio, 16-in. rims. West Coast mirrors, 1650 pound rear springs, 70-amp battery, 55-amp alternator, oil and amp gauges, 16,000 miles. $3,200. 382-0432 or 592-4330.

1966 G.M.C. ¾-ton. V-8, auto., P.S.
1965 MERCURY ¾-ton. 8-ft. box.
1963 CHEV., 6, 4-speed with Low Boy camper.
VICTORIA JEEP
Hillside at Rock Bay

1961 FORD 600 GARBAGE PACKer, $1,495; 1964 Chev. station wagon, 0495; 1963 I.H.C. 4x4 pickup, crew cab, $995. Lots of Cars and trucks priced to clear. 2644 Quadra.

69 Fargo camper special $3585
65 Ford Econoline Big 6 $1495
WILLE MOTORS
3240 Douglas St. 382-2313

1956 CHEV SOFT DRINK TRUCK. Duals, 26,000 G.V.W. $795. Days 383-6555, evenings 385-4128.

1966 MERCURY ¾-TON. GOOD condition. Long box. $1,950. 602 Nelson. 388-4990.

1970 ¾-TON SPORTS CUSTOM Ford truck, extras, canopy, 2 snow tires and wheels. Phone 477-6024.

'66 PICKUP TRUCK, FOR SALE, good condition. 382-0300, after 4:30.

1967 FORD ½-TON. Exceptional 382-1307.

'54 CHEV. ½-TON. $350 OR TRADE for bike or offers. 478-1925.

1967 MERCURY 6-TON PICKUP 478-2923 or 478-2508.

1962 DODGE ½-TON PICKUP, $300 or nearest offer. 382-1608.

154 TRUCKS AND BUSES

NATIONAL DODGE

"The Island's DODGE TRUCK CENTRE"

1970 DODGE Vans, Big slant 6, automatic transmission. Ideal for camper conversion.
Regular List $3549
NOW $2997
SAVE $552

1970 DODGE Pickup. A new truck for the price of a used one.
List price $3330
SAVE $640
NOW ONLY $2690

DEPENDABLE USED TRUCKS

1968 DODGE 1-ton V-8, 4-speed, duals, 11' van body.
REDUCED TO $2395

1965 JEEP Panel, low mileage, all windows, excellent condition.
REDUCED to $1295

MARSHALL MURRAY has a DODGE truck to suit your need.

Call him for information on camper conversions.

NATIONAL CHRYSLER DODGE
819 Yates St., 384-8174

'68 GMC 4X4 PICKUP. 1471 WEST Burnside

158 TIRES

"RADIAL TIRE" HEADQUARTERS

. . Michelin X
. . Semperit M301

In sizes and types to fit practically every car.

D AND D TIRE
1620 Blanshard St.,
382-7283

HIGH PERFORMANCE TIRES
825x14—7" and 8"
845x15—10" wide
NOW IN STOCK
WESTERN OK TIRE STORE
2968 Douglas Street
(¼ block south of Mayfair)
385-2131

FOUR 560-15 IN. TIRES, Michelin radials. Good condition. 658-5434.

160 PARTS, ACCESSORIES

OUR NEW LOCATION
2150 Blanshard Street
Your Car's "Heart" Is the BATTERY
For a Strong, Sure Start Every Time GET an "ACME"
LOWEST PRICES IN TOWN
Delivered and Installed
FRANCIS BATTERY & TIRES LTD.
Retreading Specialists

'58 CADILLAC. NEEDS MINOR work. $150 or highest offer. 228 short block, $350. Headers for '55-'57 Chev or Pontiac, $75. Standard setup for Chev. with stick shift, $65. 382-4638 between 6-7:30.

FORD MOTOR PARTS FOR SALE, to fit 292 or 312 engine. Also, some 3-ton Ford truck parts. Contact John Leask, Jordon River, or phone 293-2050, evenings.

RINGS, BEARINGS, GASKETS. Exchange brake shoes, drum turning, pin fitting, valve seat machiring.
CORDS PISTON RINGS
at 934 Johnson St. — 383-0911

DUNE BUGGY CHASSIS, 1966 Corvair suspension, front and rear, 1966 140 Corsa engine. No reasonable offer refused. 383-8918.

WANTED: SHOP MANUAL FOR 1958-1960 Chev. or Pontiac car. 386-1036.

8 FT. CANOPY TOP FOR WIDE side truck, $75. 382-9011, after 4 p.m.

MISCELLANEOUS 1961 SPRITE parts. 383-4382, after 5.

WRECKED VOLKSWAGEN AND parts wanted. '61 and up. 388-6461.

LANGFORD AUTO WRECKERS
1074 GOLDSTREAM 478-2880

'55 CHEV V-8 PARTS AND AUTOmatic transmission. 479-6421.

PONTIAC V-8 MOTOR, $100. Nearest offer takes. Phone 478-2531.

1923 BUCKET-T ROADSTER PICKup, fibreglas, $175. 477-3192.

4-SPEED TRANSMISSION, 4 American mag wheels. 388-0138.

162 AUTO REPAIRS

166 CARS AND TRUCKS WANTED

Good, Clean
CARS AND TRUCKS
WANTED
Cash in 5 Minutes
— PLIMLEY —
1010 Yates St.

WE BUY
CARS FOR CASH
SPEEDWAY MOTORS
971 YATES STREET

$ $ WE PAY MORE $ $
FOR SPORT CARS AND IMPORTS
CONTACT PAT DELANEY
BRIAN HOLLEY MOTORS
3319 Douglas St. 384-1161

WANTED: HILLMAN PICKUP truck or similar, in good running order. 477-3138.

168 CAMPERS AND TRAILERS

S. J. PEDEN LTD.
YOUR
VANGUARD DEALER
OPEN EVENINGS
Mon.-Fri. 8 a.m.-9 p.m.
and Sat. 8 a.m.-5 p.m.

CAMPERS
Be sure and see the all new 11 ft. FIBREGLAS roof camper by VANGUARD, featuring a 54" cab-over bunk, front kitchen with side dinette and univolt light system. This deluxe unit can sleep six persons.

USED UNITS
69 VANGUARD Canopy Top, Cargo Door model with sliding side windows ONLY $350

'66 16' Golden Falcon Trailer. Sleeps six, with propane fridge and brakes. Very clean. NOW ONLY $1500

'67 13' Aristocrat Lo Liner Trailer. Sleeps five, with oven, portable toilet, electric brakes and propane, 110 and 12 volt light. NOW ONLY $1795

TRAILER SUPPLIES
BUILD
A CAMPER, TRAILER OR CANOPY TOP
Parts, Plans and Aluminum stocked.
BUMPERS AND APPLIANCES INSTALLED — REPAIRS
S. J. PEDEN LTD.
2855 Quesnel St. 386-3464

OPEN ROAD
HOLIDAY CAMPERS
OPEN HOUSE SALE
Saturday, May 23rd
at
EMPRESS
PONTIAC BUCK Ltd.
Douglas at Topaz
P.S.
Drop in 19th to 22nd for prior viewing.

See the 19' Terry Travel Trailer
JUST ARRIVED!
In stock 16' - 24'.
Be sure to see this one!
MULLINS MARINE SALES LTD.
(Trailer Div.)
925 Yates
382-4515 or 382-1928

WANTED TO RENT — TRAILER Teacher and family require accommodation from July 1 to mid August to sleep 6 in compact comfort. No highway travel involved but would like to park at Thetis Lake for duration. Will also consider "on site" accommodation. Fast Reply assurred. Write Box 2003, Creston, B.C.

SEAGULL AND CAVEMAN CAMPERS
MOBILCRAFT TRAILERS
Division of Dominion Motors

1969 13-FT. SOUTHPARK TRAILER sleeps 5. 75 icebox. Low Brofill. WAS $1895 NOW $1495
Good selection of new 15 and 17 self-contained Trailers in stock.
1812 Douglas

SAVE $2,000
De luxe 20 ft. self-contained travel trailer, used 1 month. Storm windows, double floor, carpet, double stainless steel sink, vanity bath, with tub, large holding tank, thermo controlled furnace. Full price $3,990. 2115 Weller, Sidney. 656-4822.

ARKANA TRAILERS
SPECIAL
2 only Demonstrators, 9 ft. fibreglassed Tripmaster camper.
Cycion Manufacturing
4099 Tuxedo Drive 479-1446
Evenings 478-3582 or 477-2539

SLUMBER QUEEN cab-over camper, with furnace, stove, toilet. $1895.
VICTORIA JEEP
Hillside at Rock Bay Ave.

DOGWOOD TRAILER SALES
PARTS — PROPANE — RENTALS
TRAILERS — 478-6841 — CAMPERS
Highway No. 1 and Millstream Rd.

SOFT-TOP TENT TRAILER, fully equipped and licensed. See at Bob and Gars, Union 76 Service, Oak Bay and Amphion St.

12' TRAVEL TRAILER FOR SALE. Kustom Koach, good condition. Sleeps 5, fully equipped. $795 Goldstream Ave. 478-6214

TRAILERS BUILT TO ORDER, large or small. Contact John Leask, Jordan River, or phone 298-3050, evenings.

'67 CADILLAC FLEETWOOD Brougham. Low mileage. For good house trailer, 2 or 3 bedrooms. 479-4183.

1958 22' AIRSTREAM, TWIN BEDS. Asking $3,000. Consider financing. 1935 Kings Rd., 592-0879.

1969 14' SCAMPER TRAILER. Sleeps 6, new condition. $1,895. 478-4667.

WOODS TRAIL BLAZER CAMPER trailer with 9'x12' add a room. $350. 478-5485.

RENTAL—15' TRAVEL TRAILER. Propane stove and fridge. Easy towing. Sleeps 5. 383-7437.

13' GLENBETTE TRAVEL Trailer, sleeps 3, good condition, reasonable. 652-3102

20' AIRSTREAM, DE LUXE TWIN bed model. $6950. Will consider trade. 652-3608.

1968 17' TRAVELAIRE, SELF-CONtained, as new, with awning. 743-9468.

UTILITY TRAILER, TXS. Bedord conversion. Light and spare wheel. $45. 382-2862.

A REAL BUY. WINDUP HARDTOP tent trailer. Good condition. $350. 479-5686.

FORD'S CAMPER AND TRAILER
Custom Built Campers
Call us at 478-5815.

TENT TRAILER, HAND-BUILT. $300. Unused. 388-9675, 149 Old Island Highway.

ARISTOCRAT HI-LINER, STOVE, ice box, accommodates 6. 13 feet. $1000. Phone 592-4082.

HOME-MADE TENT TRAILER, sleeps 3. $100 or offer. 479-3663.

FRAME TRAILER SHED. 384-8780.

BOX TRAILERS 4X8, 4X6. AL'S, 214 Dundas. 383-6233.

SPORTSMAN CAMPER, 8 FT. $550. 1055 Princess.

17' TRAILER, SLEEPS 6. COMplete with stove, etc. $800. 592-6843.

WANTED: TENT TRAILER. Reasonable. 478-6872.

168 CAMPERS AND TRAILERS

MAY DAY
SPECIALS

68—14' KUSTOM KOACH, like new. Was $1995. NOW only $1895

67—16' TEE PEE. Real clean. Was $1895. NOW only $1695

67—15' GLENELLE. Sleeps six. Was $1450. NOW only $1295

65—14' GLENDETTE. Popular model. Was $1350. NOW only $1095

3—TENT TRAILERS. Very clean. Priced to sell at $175 and $200

1 ONLY NEW—
69 1900 TRAVELAIRE Complete $3890

COASTLINE TRAILER CENTRE (VIC.)
642 Burnside Rd.
388-6021

IT'S HERE!
THE SCAMPER 2400
The ultimate in deluxe motor homes now on display.
Designed and engineered for maximum travel pleasure, the magnificent SCAMPER 2400 will take you anywhere to stay as long as you please.
SEE IT TODAY.
Before you buy any trailer at any price see and compare the 1970 SCAMPER and SHASTA lineup. Also SPORTSCRAFT hard top tent trailers.
PURVIS FLACK TRAILER SALES LTD.
1815 Quadra, across from the Curling Rink. Phone 382-8522
Vancouver Island Scamper, Shasta, Boler, Sportscraft dealers.
Trades Welcome Easy Terms
Open Evenings

FENNELL'S
TRAILER SUPPLIES
PARTS — PROPANE — REPAIRS
GALAXIE CAMPERS
6458 Pat Bay Hwy. 652-2911

CANADIAN MOTOR HOMES
Empress by HalCo
Sizes 18', 22', 24', and 27'
Dealer—Goldstream Estates Ltd.
974 Goldstream Ave. 478-5812
Travel in ease, luxury and safety. Free parking in our park.

SECURITY CAMPERS
Winnebago Motor Homes
MORRIS
TRAILERS AND CAMPERS
DOUGLAS AT BURNSIDE 385-2332

1967 AIRSTREAM 30 FT. SOVereign as new. Replacement value $13,000. Price $9,000. Phone 248-6640 or Victoria Press Box 588.

LARGE TENT TRAILER, $325. 993 McBriar Ave.

169 MOBILE HOMES AND PARKS

OPEN HOUSE
GORDON'S MOBILE SALES
Island Highway S. — Ladysmith. Look for the big balloons.
See "Mobilerama" the eye catching display model now showing.
Free TV sets — radios — barbeque to be given away (adults only).
May 12 to 19
days or evenings
Special Show Prices
Look for the big balloons
GORDON'S MOBILE SALES
Island Highway,
Ladysmith.

GORDON'S
MOBILE SALES
Lot 3
1 Mile North of
Mill Bay
New 2-3 bedroom mobile homes. On ½-acre lots of your choice. Furnished and appliances, set up and ready to move in. Power, water and septic tank, average with homeowner's grant $1,000 down, $137 per month. Easy commuting to Victoria or Duncan. 10 minutes to fishing, golf, schools and shopping. 24x40, 3-bedroom, 1½ baths. $12,800.
Phone 743-2533
Open Eves and Weekends.

GLENKEY
MOBILE HOMES
"Your key to better living"
See us on location — at the Goldstream Villa
(behind the Goldstream Inn)
Pick your space and your new home
at the development
Hillside and Douglas
385-2491 or 383-5505

TOTEM TRAILER SALES
(Opp. PEOPLE'S TRADING POST)
12'x64' SAFEWAY manor with utility room.
$12,700
SPACES AVAILABLE FOR MOBILE HOMES
478-1041 or 384-8791 Eves.

NEW WATERFRONT PARK offers permanent mobile home site. Has all facilities, electrical, sewer connections, telephone plus excellent salmon fishing, boat moorage. Ideal family or retirement location. Only 25 min. from downtown Victoria at Pedder Bay in Metchosin. 478-2289.

WE'VE ENJOYED OUR 12X55 mobile three-bedroom General deluxe mobile home for 1½ years and still like new. Hurts to sell. Completely furnished, many extras. Automatic washer, colonial hide-a-bed, carpeting throughout. Asking $9500. 478-1301.

TO RENT
MOBILE HOME SPACES
6 only, $75 per month. Cablevision, patio and parking space for two cars. Langford District, near shops and bus route. For information 478-1041 days. Eves. 384-8791.

WAGON TRAIN
MOBILHOMES
Victoria's largest display lot right through from Douglas to Government.
2524 Douglas St. 386-3291

10X48 GLENDALE 3-BEDROOM mobile home furnished, now set up complete with skirting, plus 25' porch. $5,000. 642-5474 after 5 p.m. weekdays only.

1958 8X45 MOBILE HOME, 2 bedrooms. Good condition. $4,500. 652-1084 eves.

WANTED: 2-BEDROOM, SECOND-hand mobile home. $2,000-$3,000. 382-8838.

SOOKE TRAILER PARK, 7012 Grant Rd., $30. 642-3173, 642-3587.

169 MOBILE HOMES AND PARKS

BOB'S TRAILER SALES
New and used Travel Trailers and mobile homes.
Spaces now for our homes.
Parts, EAZLIFT hitches, gas fridges.
Open 8 a.m. to 8 p.m.
386-3623 478-4979

178 SUMMER RESORTS

GRAYCREST ON THE SEA
10 acres of seclusion on the loveliest sandy beach in Canada. Cottages, tenting and campers. R.R. 1, Parksville. 248-8581.

MODERN FURNISHED 3-BEDroom cottage. Shower and bath. Ramps. Cowichan Lake, $135 a week. 832-3681.

FOR RENT: 2-BEDROOM COTtage, Shawnigan Lake waterfront, $70 weekly. 382-2070.

MODERN 2-BEDROOM COTTAGE. Mill Bay waterfront. $75 weekly. 383-4983.

SHAWNIGAN WATERFRONT cottage, $80 per week. 383-2680.

181 TOURIST ACCOMMODATION

SHAWNIGAN LAKE. 5-ROOM COTtage, inside plumbing. $75 per week in June, $100 per week first two weeks in July. 592-3676.

BED AND BREAKFAST
Minimum single, $4. Also weekly prices. Roccabella, 777 Blanshard. 385-9030.

IN JUBILEE AREA. FULLY FURnished. By week or month. 592-1420.

185 CONVALESCENT AND REST HOMES

GLENGARRY REST HOME
Semi-Private and Private, downstairs in Glengary Private Hospital. Wired for Cable TV and phone. Dining room or tray service, quiet, modern, outstanding care. Intercom.
For Details 382-7322 or 382-2012
Glengarry Private Hospital
1790 Fairfield Rd.

NICE SUNNY ROOMS, FOR 2 ladies or couple. 1 private room. Tray service. 24-hour supervision 384-1750.

LOVING CARE FOR MOTHER OR Father in a small private rest home in Fairfield, close to parks. Call Mrs. Mack, 383-9315.

VACANCY IN SMALL REST home where the guests are a family. Well-planned meals and kindly care. 386-6813.

PRIVATE ROOMS. BEAUTIFULLY located. Next to Butchart Gardens. Good meals. 24-Hour care. Floral Lodge, 652-3387.

ENGLISH MANOR REST HOME by the sea. Ladies. 382-7406.

190 ROOM AND BOARD

OAK BAY NEWPORT GUEST HOUSE
Near Sea Garden, golf course, library, stores, and on bus route. Where happiness, comfort, good food and a beautiful garden is appreciated. Rare vacancy. 383-5254.

FAIRFIELD. SUNNY PRIVATE room. Home-cooked meals. Laundry. Reasonable rate. Please phone 382-5018, after 5 p.m.

SECOND FLOOR SUITE. REtired people. Large home. Magnificent view. Sitting room, bedroom, bathroom. 388-4134 after 6.

PRIVATE ROOMS. BRIGHT SPAcious dining room. Reasonable rates. Pensioners welcome, Craigmyle Guest House, 386-6903.

ROOM WITH KITCHEN PRIvileges, $65, or room and board, $90. 1056 Pentrelew Place. 382-6070. References.

GOOD FOOD. LAUNDRY. TV. Central. Share, private. Men only. 385-3547.

VACANCY IN GUEST HOUSE FOR elderly people. Excellent meals. 383-7797.

BED AND BREAKFAST. CLOSE to Parliament Buildings. Vacant from May 16. 385-8420.

SENIOR CITIZENS OR RETIRED women, reasonable room and board for very light duties. 385-1136.

IN COLWOOD, $65. GIRLS ONLY, unwed mothers welcome. Babysitting available. 478-4039.

ROOM AND BOARD, $80 A month. 2718 Rock Bay Ave. 388-7108.

FOR WORKING MEN.
386-1657.

GOOD ROOM AND BOARD FOR men. TV and laundry. 382-8048.

ROOM AND BOARD.
382-0652.

ROOM AND BOARD, SINGLE OR couple. 385-2753.

ROOM AND BOARD. GIRLS only. 385-4367 and 385-7922.

ROOM AND BOARD. CLOSE TO town. Mature girl. 385-7210.

ROOM AND BOARD. 386-8520. Queen Victoria Lodge.

193 ROOMS TO RENT

WELL FURNISHED BED-SITTING room for 1 or 2 gentlemen. 916 Johnson St., corner of Quadra. 384-5044

FURNISHED BED-SITTING ROOM and bathroom for 2 quiet young people, near Shelbourne, $45 each. 477-4725.

ROOMS FOR RENT. MEN ONLY. Community kitchen, carport, TV. 1353 Pandora. 383-9859.

FURNISHED ROOM FOR WORKing lady. Kitchen privileges. 384-1669.

CLEAN, NICELY FURNISHED room. $12 per week. Quiet lady. 1258 Balmoral.

FURNISHED ROOMS. ALSO WITH breakfast in well established guest house. 386-6903.

CLOSE TO TOWN, SINGLE ROOM, clean and bright, $50 385-3705 after 6 p.m.

OAK BAY. BRIGHT BED-SITTING room. Home privileges. Cablevision. $49. 385-2295.

CLEAN FURNISHED ROOM, quiet person. 388-4006 after 6:30 and Sunday.

SLEEPING ROOM FOR RENT. Gentleman only, private entrance. $25. 386-8068.

FURNISHED ROOM FOR RENT Fairfield area. Phone 384-1848.

FURNISHED SLEEPING ROOM. Close in, Johnson Street. 384-4077.

ROOMS NEAR SIMPSONS-SEARS, reasonable. 383-5887.

ROOMS: DOUBLE OR SINGLE, run of the house. 385-4547, 388-5378.

197 HOUSEKEEPING ROOMS TO RENT

LARGE REASONABLE ROOM, ground floor. Ladies only. Jubilee area. 382-5897.

FURNISHED BED-SITTING ROOM for lady. Vacant June 1. 384-3646 or 383-3843.

HOUSEKEEPING ROOM TO rent, all supplied. 815 Queens. 383-4815.

1010 LINDEN. CLEAN, LARGE room, sink, all found. $60. Suits 2 people. 386-7271, apply caretaker.

FURNISHED, NEAR BEACH shops, University. Male. $55. 388-4772, 2998, evenings.

LARGE, FURNISHED, ALL found. Fairfield, 601 Trutch. $50. 385-4760.

CLEAN, FURNISHED ROOM WITH sink. Close-in. $45. 479-2268.

CLEAN ROOM, FURNISHED, FOR working man or lady. 383-6675.

CITY, 2 ROOMS, $80. WORKING person. 1109 Princess Ave.

LARGE LIGHT-HOUSEKEEPING room. 127 Menzies after 5. 388-4114.

1150 MCCLURE. ROOM FOR A lady. $45. 386-2720.

FAIRFIELD, CLEAN ROOM. KITchenette, employed person. 383-2065.

JUBILEE. FURNISHED ROOMS, $38 and $60 month. 656-4254.

LARGE HOUSEKEEPING, everything supplied. 382-0252.

CLEAN FURNISHED ROOM. 388-4006 after 6:30 and Sunday.

197 HOUSEKEEPING ROOMS TO RENT

RITZ HOTEL
Across from Safeway and Eaton's
Housekeeping rms.—small suites.
By day, week or month.
TV lounge, and elevator service.
Reasonable rates.
716 FORT 383-1022

SCOTT APARTMENTS
Extra large LBK rooms for middle-aged or elderly tenants. Hot and cold water, gas ranges, cablevision all rooms. 2859 Douglas 382-1221.

PLEASANT FRONT ROOM, cablevision, fine residential area, close to sea, shopping, bus and park. Gentleman preferred. $75 a month, weekly considered. 386-0381, 383-1846.

3-ROOM SUITE, DISHES, LINEN, T.V. and cablevision. $110. Also housekeeping room. 2310 Work Street.

HOUSEKEEPING ROOMS
Jubilee area. Bed-sitting room, kitchen and bathroom. Utilities. $90. 386-7824.

NICELY FURNISHED FRONT room, laundry, kitchen shared with one lady. Cablevision. $60. 3065 Washington. 386-3985.

LARGE HOUSEKEEPING ROOM in gracious home. Close to stores and St. Joseph's Hospital. Ladies only. After 4:30, 386-5647.

CLEAN ROOM FOR ELDERLY lady or gentleman. 1325 Fernwood, after 4 p.m.

PRIVATE BALCONY, MODERN room for lady. Central. 479-4353 after 5 p.m.

DE LUXE ROOM, KITCHENETTE, bath, TV room. Jubilee area, working man only. 592-7971.

HOUSEKEEPING ROOMS vacant. Monthly and weekly rates. 1312 Government. 382-1825.

LARGE BRIGHT HOUSEKEEPING room. Telephone. 384-2304, 9 a.m.-2:30-7634 after 5 p.m.

COLOUR CABLE TV. ALL FOUND. Monthly $80 up, or $20 weekly. 386-9309.

HOUSEKEEPING ROOM, BASEment, $45 per month. 598 Cecilia. 385-1200.

200 APARTMENTS TO RENT, UNFURNISHED

BROWN BROS. ARE THE PEOPLE TO SEE ON RENTALS

$100—AILSA MANSIONS
930 COOK ST.
One-bedroom suite. Range and fridge. No elevator. Close to shops and bus.

$135—LORD NELSON
1615 BELMONT AVE.
Spacious two-bedroom suite. Hardwood floors. Convenient to shopping and bus. Resident Manager. Also one-bedroom suite at $105.

$110—PONDEROSA APTS.
1154 ESQUIMALT RD.
Spacious bachelor suite. Hardwood floors. Close to shopping and bus. Also one-bedroom suite at $120.

$130—NELSON LODGE
1337 SAUNDER ST.
Spacious one-bedroom suite. Wall to wall carpets. New building. Sauna bath. Range and fridge. Nice quiet location.

$130—WOODRIDGE MANOR
2230 CADBORO BAY RD.
Spacious one-bedroom suite with wall-to-wall carpets. Electric range and fridge. Elevator and controlled entrance. Resident Manager.

$ 95—BENJAMIN APTS.
1711 DUCHESS ST.
One-bedroom suite. Electric kitchen. Close to Jubilee Hospital, stores and transportation.

$115—GARDENIA COURT
850 COOK ST.
One-bedroom suite. Elevator. Cablevision. On good bus lines and within walking distance and downtown.

$110—HEYWOOD HOUSE
999 HEYWOOD WAY.
Very nice bachelor suite. Electric kitchen. Across from Beacon Hill Park. Walking distance to town.

$110—WALLMERE APTS.
2180 HOULTAIN ST.
Oak Bay. One-bedroom suite. Third floor. Walk up. Just a few blocks to Willows Beach. Shopping and transportation close in.

For Information or Viewing
Call 385-8771
BROWN BROS. AGENCIES
Free transportation provided to view any of these suites if required.

NOW RENTING
BARCELONA MANOR
1022 PENDERGAST
Recently opened a few suites still available.
1 bedroom $130
1 bachelor suite $110
Call Res. Manager 384-5787

CASA MONTEGO
1035 Pendergast
Best location in town. ½ block to Beacon Hill Park, bus and shops. 10 minute walk to town. Wall to wall carpet, roof lounge, free laundry and cablevision.
1 bedroom suite $130-$140
2 bedroom suite $170
Call Res. Manager 384-1044

SIERRA VILLA
547 Niagara
New luxurous block with all modern amenities. Near park, 1 block from waterfront, short walk to town.
Bachelor suite $113
1 bedroom suite $130-$133
2 bedroom suite $170
Res. Manager, 385-8850

VANCOUVER VILLA
710 VANCOUVER
All modern, amenities, within 5 minutes walk to town.
1 bedroom corner sle. $135
Call Res. Manager 384-8496
386-7331 382-3308
G. & O. Holdings

CAMOSACK MANOR
1035 Belmont Avenue
Victoria's Finest Hi-Rise Apartment
Available shortly — one only, executive 3-bedroom, 2-bathroom corner suite and one large single bedroom suite. For rental information and appointment to view please call Capt. Duncan, 386-6181.

ASHFORD COURT
1760 FORT ST.
Spacious, clean 2-bedroom suite in modern block, close to Jubilee Hospital, buses and stores. $150 per month includes colored range and fridge, drapes, cablevision, parking and elevator. No increases for at least 12 months. Call manager, 382-6509.

CHRISTIE POINT APARTMENTS
INCOMPARABLE WATERFRONT
PORTAGE INLET
A limited number of 2-bedroom, adult-only suites, ground floor available for June 1. From $135. Excellent location with scenic views. 386-0644, 2951 Craigdarroch Road.
NO PETS

ESQUIMALT
Available immediately. One-bedroom suite, in new five suite apartment block. Stove, fridge, cablevision, heat and hot water supplied. Laundry facilities available. Very low rent. Phone 382-8117. Newsread Realty Ltd.

SOUTH FAIRFIELD SELF-CONtained 2-bedroom suite. Walk-in closets. Large living room, dining area, kitchen with modern cupboards. Private entrance. $125 month includes heat and water. 352 Moss St.

GORGE TERRACE APTS.
230 GORGE RD. WEST
Studio and 1-bedroom suite. From $110-$145. Bus and shopping at door. Luxurious and quiet. Opposite the park. Sorry, no children or pets. Phone manager, 384-2862, Suite 101.

LARGE LIVING ROOM, DINETTE, kitchen, large bedroom, bathroom, modern block. Near St. Joseph's Hospital. Cablevision, laundry room, carport. Adults only $115. 386-2385 or 477-2115.

DE LUXE 2-BEDROOM SUITE, wall-to-wall carpeting, intercom. $140.
GORGE VALE APARTMENTS
1180 Colville Rd. 382-7229, 388-4139

BELMONT TERRACE APARTMENTS
FORT AND BELMONT
Bachelor, $105; 1-bedroom, $125. 592-2218.

200 APARTMENTS TO RENT UNFURNISHED

THE PRINCESS PATRICIA
701 and 703 Esquimalt Rd.
View the Blue Pacific and Inner Harbour from our Spacious Suites
— GE Appliances
— Cablevision
— Lounge
— Sauna
— Controlled Entrance
— Intercom
— Sound proofing
— Resident manager
— Child 2 and under welcome.
AVAILABLE NOW
IMMEDIATE OCCUPANCY
1 Bedroom suites from $128
Inquiries — 9 a.m. - 8 p.m.
Phone 382-2223

"ORCHARD HOUSE"
Victoria's Tallest Apt. Bldg.
22 Storeys
RESERVE NOW!!
Live High in the sky or down to Earth
"Prestige living at its finest"
For Inquiries
647 Michigan Street
Phone 382-4650
If no answer
Call 383-9126

GLENWOOD APTS.
JAMES BAY
MODERN, CONTROLLED ENTRANCE. ELEVATOR, 1 OR 2 BEDRMS. $105. UP. APPLY CARETAKERS, 385-0886. ADULTS ONLY.

PACIFIC SHORES
2181 HAULTAIN
ADULTS ONLY. 2-BEDRM. SPACIOUS SUITE $135 OR 1-BDRM. SPACIOUS SUITE $115. RESIDENT MANAGER, 592-6350.

3246 SHELLEY ST.
BEAUTIFUL University Garden Homes. 2½ acres of lawn (children welcome) 3-bdrm. townhouse, available June 1st. $185. 386-6233.
OR
MONTREAL TRUST
1057 FORT 386-2111

BARRINGTON MANOR
2174 CADBORO BAY RD.
1 bedroom suites from $122
2 bedroom suites from $145
Just 2 blocks from Jubilee Hospital and Foul Bay Shopping Centre. Bus stop at door. Short walk to Willows Beach.
Elevator—controlled entrance
Extra soundproofing
Quality wall to wall carpets
Colored appliances and bathrooms
Large balconies
Quick clean electric heat—free
Cablevision—free
Open parking —free
Resident manager—Mrs. Saunders. 592-7505.

MOUNT EDWARD APARTMENTS
1002 VANCOUVER ST.
Excellent location only two blocks from downtown. Range and fridge. Spacious Rooms. Laundry facilities. Elevator.
One bedroom suites at $115
Two bedroom suites at $120
For viewing or information
Call 385-8771
BROWN BROS. AGENCIES

MAGDALAIN APTS.
1172 YATES ST.
Check this good location. With all the modern conveniences. Only minutes away from downtown. Congenial resident manager.
One-Bedroom Suites from $135
Two-Bedroom suite at $165
Free transportation available to view these spacious suites.
BROWN BROS. AGENCIES
1125 BLANSHARD ST.
385-8771

Casa Del Mar and
Casa Del Grande
Richmond Road near Fort
1-bedroom suites from $123
2-bedroom suites from $150
In these handsome Spanish style blocks which feature free laundry on each floor, mail delivery to suites, wall-to-wall carpeting, extra soundproofing, controlled entrance etc., plus most convenient location, close to shopping, hospital and bus routes.
Call Resident Managers
385-4250
Builders and Developers

MARIFIELD PARK
562-6 Simcoe St.
Large, beautifully decorated apartments with sunken baths. 12x15 bedrooms and plush wall-to-wall carpets.
1 Bedrm. from $125
2 Bedrm. from $155
Adults only — No pets
Resident Mgr. 383-7628
Goward Developments Ltd.

DON QUADRA APTS.
3244 QUADRA ST.
IS
OPEN FOR VIEWING
9 A.M. TO 9 P.M.
Excellent location. Wall to wall carpets. Electric kitchens, laundry facilities on every floor. Resident caretaker
One-bedroom suites from $130
Two-bedroom suites at $165
Brown Bros.
1125 BLANSHARD ST.
385-8771 Anytime

THE CHATELAINE
1435 Elford St.
PHONE 383 6809
New, Modern Apartments
1 Bedroom from $115
2 Bedrooms from $155
Located on the quietest, tiered street in Victoria, close to shopping and 5-min. bus service. The latest and best sound control and conveniences in every suite, with laundry, parking, cablevision and drapes. FREE. Call the managers to see and rent one of these lovely suites.
THE CORONA
1430 Stadacona St.
PHONE 382-2661

ROCKHEIGHTS VILLA
742 LAMPSON ST.
With heated indoor swimming pool. Two-bedroom suite available now. $148 per month.
CARETAKER-MANAGER, 382-4130
LANSDOWNE PROPERTIES LTD.
Telephone 592-7111

2-BEDROOM, JUNE 1, $140. ALL facilities included. Baby welcome, no pets. 382-0120.

VIEW ROYAL APARTMENTS. Bachelor suite. Cablevision, garage. Adults. $75. 479-8818.

YOUNG RESPONSIBLE WOMAN to share my small 2-bedroom home. 386-6002 after 5:30 p.m.

200 APARTMENTS TO RENT, UNFURNISHED

THE MARY STUART
1035 McCLURE
OPEN FOR VIEWING
EVERY AFTERNOON
Exceptionally large thoroughly sound-proof suites.
On a quiet street in a convenient Fairfield location.
All of the usual features of a quality modern apartment plus the extra spaciousness so seldom found in new buildings.
Mature adults only. No pets.
Large 1-bedroom suites from $129
One exceptionally large 2-bedroom ground floor suite $164
Downtown Office, 388-6100
Resident Manager, 384-8223
Diamond Developments Ltd.

JUST OPENED
BOWKER MANOR
2233 Bowker Ave.
Open for Viewing
9 a.m. to 9 p.m.
—Short walk to Willows Beach, Jubilee Hospital and Foul Bay Shopping Centre
—Spacious suites
—Wall-to-wall carpets
—Coloured fixtures
—Elevator and controlled entrance
—Balconies — Resident Manager
FREE HYDRO
Bachelor Suites from $115
1 bedroom suites from $125
2 bedroom suites from $165
Reserve Now For
May or June
Occupancy
BROWN BROS. AGENCIES
1125 Blanshard St.
385-8771

OPEN FOR VIEWING
9 A.M. TO 9 P.M.
WOODRIDGE MANOR
2230 CADBORO BAY RD.
Excellent Oak Bay location.
FEATURING
—Wall-to-Wall carpets.
—Coloured Appliances.
—Spacious Rooms.
—Laundry Facilities.
—Elevator.
—Controlled Entrance.
One bedroom suites from $130.00.
BROWN BROS. AGENCIES
1125 BLANSHARD ST.
385-8771

NOW RENTING
CAMILIN MANOR
1210 BALMORAL
Excellent central location. Wall-to-wall carpets. Colored appliances. Elevator. Controlled entrance. Congenial resident manager.
One-bedroom suites from $125
Two-bedroom suite at $165
Free transportation available.
We guarantee no rent increase for one year.
BROWN BROS. AGENCIES
1125 BLANSHARD ST.
385-8771

WALKING DISTANCE TO TOWN!
THE HAIDA
1165 YATES ST.
Close proximity to all stores, Banks and Medical Offices.
Compare our Rates and Location.
Res. Mgr. Suit 104
388-6515

Casa Del Rio
1545 Jubilee
Available now in this lovely year-old block located on a quiet street just a short walk to shops and bus.
2-bedrooms at $157.
1-bedroom at $132 and $138
beautifully appointed, all modern conveniences.
Call Resident Manager
386-4574
Builders and Developers

GOODACRE TOWERS
350 and 360 Douglas St.
Directly opposite Goodacre Lake in beautiful Beacon Hill Park.
Customary highrise amenities.
Small choice selective suites available May 1.
For further rental information phone 385-8111, 9 to 5.

NOW RENTING
Haven Villa, Resthaven Dr.
Sidney Villa
Henry Ave., Sidney
Compare the rents and services of these new spacious suites.
1-bdrm from $120; 2-bdrm from $142.
656-4687, 656-4250

QUADRA AND HILLSIDE. QUIET modern block with controlled entrance, near bus, shopping. One-bedroom suite available immediately. Also June 1st. Free electric heat, cable, drapes, laundry and parking in these easy care suites. Reasonable rent. $110, $115. Bachelor suite $85. For information or appointment phone 386-3815.

EL CAMINO APTS.
1530 Belcher Ave.
New block, cablevision, wall-to-wall, drapes, washer and dryer (free). Two 2-bedroom suites, $158. One-bedroom suite, $130. Free covered parking. Controlled entrance. Balance of May free. Resident Manager, 383-1340.

QUEENSWOOD ARMS, 688 COOK St. Available immediately 1 and 2-bedroom apartments. Rent from $130-$165. All modern conveniences. Excellent location. Resident managers Mr. and Mrs. Smith, call 384-4365 evenings, or 388-5471, Concord Realty Ltd.

WEYBRIDGE MANOR, 160 GOVernment St. Luxurious 1 and 2-bedroom apartments. Available immediately. Rent $120-$180. To view see Mr. McGill, resident manager, or call Concord Realty Ltd., at 388-5471.

No. 6—1008 Burdett Ave. Bedroom, Living Room, Kitchen and bathroom. Stove and frig provided. $115 per month.
Rental agents — Swinerton, Stewart Clark
477-4280

THE KINGSTON 525 KINGSTON
Near the Bldgs. Large 1 bedroom suite, with balcony — quiet modern block. Adults. $115. Apply Ste. 16, 388-3903 or S. W. Anderson Ltd. 384-9328.

SEVERAL 1 AND 2 BR APARTments in various prime locations. For information please call
CONCORD REALTY LTD.
388-5471

AVAILABLE MAY 18, 3-BEDROOM apartment, $125. Lakeview Apartments, 1220 Goldstream Ave., 478-2513.

LANGFORD NEW BACHELOR suites. Fridge and stove, carpet, drapes. Apply 1075 Goldstream. 478-1024.

BACHELOR SUITE, UNFURnished, for mature lady. Fairfield area. 388-7905.

BACHELOR SUITE. APPLY 906 Linden Avenue, Suite 1.

1-BEDROOM SUITE. NADEN AND dockyard area. $110. 386-8126.

200 APARTMENTS TO RENT, UNFURNISHED

SELECT
APARTMENTS
1653 OAK BAY AVE.
PARK AVENUE
1 bedr. — $135. — Extra large rooms. Contact Resident Caretaker 383-7872.

1660 FORT ST.
KING ARTHUR
1 bedr. — $125. — Lovely accommodation
2 bedr. — $160. — for retired.
Contact Resident Caretaker 384-7828.

1675 FORT ST.
ROYAL SOVEREIGN
1 bedr. — $125. — Observation room
2 bedr. — $150. — and sauna baths
Contact Resident Caretaker 382-9064

2150 CADBORO BAY RD.
DAYMER
1 bedr. — $100
2 bedr. — $135
Contact Suite 86 592-1105.

1610 BELCHER AVE.
MARALENA COURT
1 bedr. — $120. — Spacious rooms.
Contact Suite 201
A. BERNARD & CO. LTD.
655 Fort Street. 384-9335.

I'M MRS. LEE. MY HUSBAND and I are resident managers of the VALENCIA. This beautiful, brand new apartment is superbly located adjoining Beacon Hill Park and only two blocks from waterfront. We are close to everything, but, and this is important, our street is quiet. Of course we have wall-to-wall carpet, very excellent soundproofing, elevator, controlled entrance, free cablevision, free parking, balconies, colored appliances and drapes. Will you come and see our spacious sparkling new suites?
Open House
Every Afternoon
660 Niagara St. 386-2843

BUILDERS AND DEVELOPERS
DINGLEY DELL APTS.—Off Selkirk on Gorge waterfront, 2-BR suite avail. June 1. $180 per month. Resident Manager, 384-2688.
ARNISTON APTS.—1245 Pandora Ave. Modern, 1-BR suite avail. now, $110 per month. 386-9212.
CASA MARIA APTS.—1601 Jubilee Ave., 2-BR suites avail. June 1, $152 and $156 per month, resident manager, 383-0766.
ROCKLAND AREA—Bachelor suite suitable for elderly lady, avail. now, $45 per month. 386-9212.
BOORMAN INVESTMENT CO. LTD.
1111 Government Street
386-9212

BECKLEY MANOR
548 Dallas Road
1-Bedroom Suite
Wall-to-Wall Rug
$150
Indoor heated pool.
No children, No pets.
Mrs. Thorne 384-4832

"MONTE CARLO"
1030 PENDERGAST
Opening May 15
Reserve now!
In this Spanish decor building with the waterfall courtyard entrance you will find deluxe spacious suites with quality wall to wall carpeting, superior soundproofing, concrete floors with special sound board to insure quiet living. Many other luxury features.
Bachelor suites $115 to $130
1 bedroom suites $130 to $147
2 bedroom suites $160 to $175
Inquire anytime. 384-7331
or Resident Manager 384-1044
G. & O. Holdings 382-3308

MICHIGAN COURT
323 MICHIGAN STREET
WALL-TO-WALL CARPETING
INDIVIDUAL CONTROLLED THERMOSTATS
FREE CABLEVISION
COLORED APPLIANCES
ELEVATOR
FREE LAUNDRY FACILITIES
LARGE BALCONIES
WALL-TO-WALL DRAPES
CONTROLLED ENTRANCE
EXTRA SOUND PROOFING
2 BLOCKS FROM PARL. BLDGS.
LARGE GARDEN AREA
ONE-BEDROOM SUITES
FROM $122 to $132
RESIDENT MANAGER. 383-6805
388-3692 385-4741

REDWOOD MANOR
430 CHESTER ST.
New apartment on quiet restful location. Wall-to-wall carpets, colored appliances, balcony, elevator, controlled entrance, free laundry facilities.
One bedroom suites from $137
For viewing or information
BROWN BROS. AGENCIES
385-8771 ANYTIME

OAK VIEW MANOR
3420 QUADRA
One 2-bedroom suite available, breath-taking view, top floor, $175. One bachelor suite, $115. One-bedroom suites top floor, $129. Wall-to-wall carpets, drapes, elevator, rec room, close to shopping and bus stop. 1 child welcome.
Inquire Suite A or 384-6218

QUADRA VILLA
QUADRA AT TOPAZ
Children Welcomed
JUNE 1 — Sundeck, patio, drapes, cablevision, laundry, parking

RTMENTS TO
UNFURNISHED

t. BROWN
OWN RENTALS

ETT MANOR
Burdett Ave.
ned with a few choice
still available.

ORO
NDRY FACILITIES
ECTRIC HEAT
COVERED PARKING

dirm suites from $135—
ed ste., $185 — 5 min.

re in attendance to
nese suites or if you
the rental agents at

— P.R.B. —

LA ROYALE
eywood Ave.
1 2-bdrm suites left in
apartment bordering
Park. Feautred are the
es plus:

UITE
ERMAL POOL
OOMS
REAS
TION LOUNGE

om $128 for 1-bdrm
$165 for 2-bdrm suites.

ident-manager, Mr. K.
53-9393 or the rental
view these premium

—P.R.B.—

SHIRE HOUSE
9 Beach Dr.
and 2-bdrm Seafront
ilable in this lovely
overlooking the Gulf

m $285 per mo.

tment to view these
ccommodation, please
dent-managers, Mr. and
Collins at 386-6222 or
al agents:

OWN & SONS LTD.
St. 385-3435

CST VALUE
CST VALUE
CST VALUE

G IS BELIEVING

LY THE BEST
NTAL VALUE
VICTORIA

TLY COMPLETED

RBOUR VIEW
MANOR
SQUIMALT RD.

N FOR VIEWING
A.M. to 9 P.M.

L PANORAMIC VIEWS
TORIA HARBOUR AND
RANGE.

T SEE THESE VIEWS
SIZE OF THESE
APPRECIATE THEM.

TO WALL CARPETS
DOUBLE DINING ROOMS
WITH BLACK
CHANDELIERS
URED APPLIANCES
ENT ELEVATOR
OLLED ENTRANCE
RGE BALCONIES
ARGE VANITY
BATHROOMS
RGE WORKSHOP
TRACTIVELY
FURNISHED
GUEST ROOM
E OPEN PARKING
ELLENT CENTRAL
LOCATION

EDROOM SUITES
FROM $128
EDROOM SUITES
FROM $155

GENIAL RESIDENT
MANAGERS
MRS. FRED FAUNCH

YOU DECIDE ON AN
NT LOOK AT THESE —
VE IT TO YOURSELF.

BROS. AGENCIES
BLANSHARD ST.
8771 ANYTIME

OMPARE THIS
PERIOR VALUE
EFORE YOU
DECIDE ON
A SUITE

YLINE GORGE
PARTMENTS
5 QU'APPELLE

Reserve Now.

wall carpets
appliances
spacious closets
evator
ed entrance
manager

oom suite at $130
oom suite at $148

N BROS. AGENCIES
BLANSHARD ST.
5-8771 ANYTIME

ansportation provided if
We guarantee no rent
or one year.

TES — NOW OPEN

MARINA PARK
APARTMENTS
White Birch Road,
Sidney

WATERFRONT
Shoal Harbor

North of Resthaven
Hospital

oom suite, $135 to $185

oom suite, $165 to $275

lts Only—No Pets

nt Managers
ND MRS. S. ARDEN
5

QUIMALT. LARGER THAN
mes, this self-contained 3-
unit has 1400 sq. ft. for
living. Extras include a 3-
fireplaces, patio, covered
and ocean view. (By
sent only. 656-1779.

NCARIN APARTMENTS
SUPERIOR STREET
uilding, ideal location. 1-
ground floor, $125, also 2-
suites available. 592-2215.

OAKLANDS MANOR
Hillside-Cedar Hill Road
block near Simpsons-Sears
ator, Balconies, Cable TV
1-Bedroom from $125
anager, 383-4808 or 386-0266.

RENT APARTMENTS
e June 1st, 1 bedroom
cross from shopping centre,
hitlee, $120 a month includes
ng but light. 592-2064.

OPPOSITE PARK
ailable main floor, large 1-
e, quiet block. Stove, fridge,
ion, $95. Mature adults. No
5-4085 evenings.

DOWNTOWN SIDNEY
, and 2-bedroom suites,
cable, heat, laundry, bal-
outstanding sea view. 477-

ERFRONT, 1-BEDROOM
ent, garage, $140. Available
une 1. 477-5253 or 477-3730.
p.m.

US 1-BEDROOM, SELF-
ed suite, vacant, $80. 386-

NADEN, ONE-BEDROOM
fridge, and stove, no pets.

200 APARTMENTS TO RENT, UNFURNISHED

OAK BAY
BRAND NEW
WINCHESTER COURT
1063 FOUL BAY ROAD

"The Building with the Courtyard Entrance"
—$2 de luxe, extra spacious and bright suites.
—Quality wall-to-wall carpeting.
—Superior sound proofing (concrete floors).
—Sauna room, workshop, recreation room.
—Quick clean electric heat.
—Cablevision.
—Do-it-yourself walnut kitchen cabinets.
—Feature wallpaper and crystal chandelier.
—Built-in china shelves.
—Fibreglass drapes.
—Two elevators.
—Covered parking.
—Easy care cushion floor in kitchen and bathroom.
—Courteous, efficient resident managers.
—Prime Oak Bay location near all conveniences.

Studio	from $115
One-bedroom	from $125
Two-bedroom	from $165

Call Mr. and Mrs. Bowlby, 382-5846, No. 223-1063 Foul Bay Road.

THE DEVON OAKS
Just Completed

A brand new de luxe 35-suite apartment on Foul Bay Road just off Oak Bay Avenue. All suites wall-to-wall carpets, soundproofed, and contain many valuable extras. Near shopping, bus routes and Jubilee.

Studio, from	$115
One bedroom, from	$125
Two bedroom, from	$155

Call Manager, Mr. and Mrs. M. Punt 386-0369—No. 202-1064 Foul Bay Road

"THE BRODERICK MANOR"

One block from the most beautiful waterfront in the world: corner of Rithet and Menzies Street.

Bachelor Suite	$115
One-Bedroom	$120
Two-Bedroom	$150

This large new building contains all the modern luxuries one could imagine, many more than the standard apartment on today's market. You owe it to yourself to check these bargain suites.
Manager — Mr. and Mrs. H. Rush — 386-2289 — Suite 217, 500 Rithet St.

"THE ROYAL RICHMOND"

Near the Jubilee Hospital contains many outstanding features definitely making this building the best rental value in the area. All electricity cost included in rent.

Bachelor Suite	$115
One-Bedroom	$132

Manager — Mr. K. Cummings — 383-2284 — Suite 201, 1720 Richmond Road.

PARK PACIFIC APARTMENTS LIMITED.
For transportation to view above suites, call Mr. Bowlby, 382-5846.

DUNSMUIR HOUSE
831 DUNSMUIR ROAD

Large suites — quiet seclusion in beautiful grounds with views of ocean, mountains and harbor.

Available Immediately

One 2-bedroom, oak floors — $145

Available June 1
One 2-bedroom, carpeted $158

Available July 1
One-bedroom, carpeted, $130

Adults Only — No Pets

Resident Manager—388-4943
Downtown Office — 388-6100
Diamond Developments Ltd.

LORD AND LADY SIMCOE
THE SIMCOES
"Victoria's Prestige Address"
1 OR 2-BEDROOM SUITES
Available Now
Furnished or Unfurnished
VICTORIA'S LARGEST HEATED SWIMMING POOL AND SAUNA
—Washers and Dryers.
—Drapes.
—Sound proofing.
—Wall-to-wall carpet.
—Free outdoor parking.
—Recreation room, billiard table, etc.
—Lounge.
—Residence Managers.
—Cablevision.
—Controlled entrances.
440-450 Simcoe Street
385-3111

REGENT TOWERS
415 Michigan
383-6216
AVAILABLE NOW

1-bedroom suite from	$128
2-bedroom suites from	$176
1-bedroom suites from	$176

CHARTER HOUSE
435 Michigan
384-8923

2-bedroom, 1 only	$176

VICTORIA'S FINEST
Hi-Rise Complex
North West Trust
386-3534

OPEN FOR VIEWING
9 A.M. TO 9 P.M.
OAKRIDGE HOUSE
2646 COOK ST.

Wall-to-wall carpets
Lovely electric kitchens
Balconies—Beautiful Views
Elevator—Controlled Entrance
Congenial Resident Manager

One-Bedroom Suites from $125
Two-Bedroom Suites from $155

Free transportation provided if required to view these spacious suites.

BROWN BROS. AGENCIES
1125 BLANSHARD ST.
385-8771

THE HENRY HUDSON
576 SIMCOE STREET
Near Beacon Hill
Park and Parliament Buildings

This new 36 suite de luxe apartment has all the features you would normally expect plus many extra conveniences.
Guaranteed fixed rents for 1 year.
Suitable pets acceptable.

—HURRY—
A few one-bedroom suites still available at $120.

Resident Manager,
386-6446 or 479-7151

Fair View Manor
505 Trutch St.

2-bedroom suites at $170, available, both with lovely view, with or without wall to wall carpet. This modern block within walking distance of town has free laundry facilities and mail delivery to suites, locked entrance, and many other advantages.
Resident Manager, 388-7977
Builders and Developers

OAK BAY, 1-BEDROOM SUITE. Heat, water and cablevision supplied. Rent $115. 592-1301.

1-BEDROOM BASEMENT SUITE, available June 1. Utilities included. $95. 384-9447.

2-BEDROOM SUITE, STOVE AND fridge. 384-8778.

NEWLY DECORATED 3-ROOM suite, heat supplied, $110. Children welcome. 384-9755.

BACHELOR SUITE. APPLY 966 Linden, Suite 1.

200 APARTMENTS TO RENT UNFURNISHED

BROWN BROS.
ARE THE PEOPLE
TO SEE ON RENTALS

$100—TOLMIE APTS.
1008 TOLMIE AVE.
Spacious bachelor suite with wall-to-wall carpets. Electric kitchen. Call our office to view.

$110—BEACON ARMS
505 RUPERT ST.
Bachelor suite. Electric kitchen. Close to shopping and bus.

$130—ROYAL COMMODORE
715 VANCOUVER ST.
One-bedroom suite. Electric kitchen. Elevator. Walking distance to town and Beacon Hill Park. Also two-bedroom suite at $140.

$130—ROYAL RAMADA
825 COOK ST.
Spacious, two-bedroom suite. Electric kitchen. Close to shopping and bus. Resident Manager.

$125—2624 QUADRA ST.
Very nice, two-bedroom suite. Electric kitchen. Central location. Range and fridge included.

$130—VILLAGE MANOR
2056 OAK BAY AVE.
Very spacious, one-bedroom suite. Wall-to-wall carpets. Large walk-in closet. All utilities included. Congenial resident manager.

$140—LUXOR MANOR
1080 RICHARDSON ST.
Spacious, two-bedroom suite. Electric kitchen. Hardwood floors. Walking distance to downtown. Excellent location.

$125—PARK LODGE
912 HEYWOOD AVE.
Spacious, one-bedroom suite. Quiet location. Close to Beacon Hill Park. Range and fridge included. View by appointment only. Available immediately.

$130—REGENCY APTS.
1975 LEE AVE.
Spacious, two-bedroom suite. Electric kitchen. Close to shopping and bus. No elevator. Quiet location.

$ 55—QUEBEC APTS.
423 QUEBEC ST.
Nice small bachelor suite. Range and fridge included. Share bath. View by appointment only.

$130—HIGHLANDER APTS.
2151 HAULTAIN ST.
Oak Bay. Extra spacious, one-bedroom suite. Lovely hardwood floors. Elevator. Nice location. Range and fridge included. Resident Manager.

For Viewing or Information
Call The Rental Dept.

BROWN BROS. AGENCIES
1125 BLANSHARD ST.
385-8771

NEW 1 BEDROOM SUITE, NEAR Naden. 386-4789-2684.

201 APARTMENTS TO RENT, FURNISHED

FURNISHED

Clean responsible young man would like to share apartment with same. Wall to wall carpets, drapes, stereo, and all utilities provided. All you supply is linen. $65 a month. Call at 1941 Ashgrove St. any weekday after 7:00 p.m.

PACIFIC SHORES
2181 HAULTAIN

Adults only. One-Bdrm. suite, $145 per mo. Resident Manager, 592-6350.
MONTREAL TRUST
1057 Fort St. 386-2111

$122 Modern, available, 3½ rms., 4-pce. bath, elec. fridge and range plus main furniture, cablevision hookup, also heat and hot water.
Dickie Agencies Ltd.
919 Fort Street 382-4312 or 388-6754

1 BEDROOM SUITES IN NEW DE luxe apartment block, close to town. Beautifully furnished, 2-door fridge with freezer all suites. To view call Manager, Mr. Carpenter, 385-5011. Harrison House, 1417 Harrison Street.

$80. AVAILABLE NOW IN QUIET home, 2 rooms and bath, private entrance. Prefer mature lady or gentleman. No drinking. 3312 Whittier Avenue. Burnside district. 382-5538.

DE LUXE 2-BEDROOM SUITE, wall-to-wall carpeting, intercom, $180. Bachelor $115.
GORGE VALE APARTMENTS
1180 Colville Rd. 383-7229, 383-3139.

FURNISHED APARTMENT YOU supply the apartment, we rent the furniture. 3 rooms for $25 per month. Standard Furniture, 731 Yates Street. 382-5111.

BRIG'O'DOON MOTEL, 1830 Island Hwy. Furnished suite. Living-dining room, bedrom, full kitchen, bathroom, TV. Weekly rates. 478-1921.

SHORELINE APARTMENTS
105 ISLAND HIGHWAY
1-bedroom suite, quiet lots, $140 including heat, cablevision, carport. Mature adults preferred. 479-6761.

GORGE VALE APTS., 1180 COLville Rd., de luxe 2-bedroom suite, wall-to-wall carpeting, intercom, $160; bachelor $115. 388-7229, 383-3139.

SUBLET SPACIOUS FULLY furnished apartment, June 1 to September 30. Close in. Quadra. Phone evenings 388-5793.

DE LUXE ROCKLAND
Bachelor, private entrance, linen, dishes, TV cable, garage, $125. 385-5542 or 384-3386.

FAIRFIELD AREA—$110.
One-bedroom suite, self-contained, main floor.
382-3308 G and O Holdings 388-7331

WANTED: RESPONSIBLE adult(s) to sublet. July-August. Victoria prestige address. 2 bedroom. 385-0226 5-9 p.m.

FURNISHED 1 BEDROOM SUITE, sea view, cablevision, $120 double, $115 single, drive by 160 Memorial or call 385-6868.

CLOSE TO MAYFAIR SHOPPING Centre, upper duplex, all furnished, $80 month. Phone 386-9654. Mrs. Tobacco, 5 p.m.-7 p.m.

NICELY FURNISHED, EXTRA large 2 bedroom suite. Fairfield. Quiet block. Newly decorated. $145. 386-8385.

CLEAN, 3-ROOM APARTMENT Share bath with one. Married couple or working man. $80 including utilities. 382-0424.

HAWTHORNE LODGE — 1-bedroom suite, $85 including heat. 439 Cook St. 388-2269. Available June 1.

BACHELOR SUITE, MODERN block. Near Legislature buildings. All utilities included. 383-5114.

2-ROOM BASEMENT SUITE, $80. Utilities, cablevision. 51 Marlborough. 385-7370 eves.

WELL FURNISHED 1-BEDROOM suite, 20 minute walk to City Hall. $150 to $160. 385-5913.

CANADIAN CREST MOTEL, 479-9902. Spacious apartments, cablevision. Week or month.

$45. HEATED 2-BEDROOM CARE-taker suite, reliable married couple. 383-9226. 477-1380.

FAIRFIELD. SUNNY, 1-BEDROOM, kitchenette. Stove, fridge. $95. Please phone 382-5010 after 5 p.m.

1400 SQ. FEET SUNNY UPPER 2 bedroom duplex. Burnside East. 384-0084.

MODERN, 1 BEDROOM, HOT water heat, cablevision supplied 388-3642.

LARGE, FULLY FURNISHED suite on Beach Dr. TV, linen, utilities paid. 592-2043.

1 BEDROOM, MODERN, SEA view, all utilities, 1850 Swartz Bay Road. 656-3842.

$80—2 ROOM BASEMENT SUITE. Share bath. 51 Marlborough. 385-7370.

$115. AVAILABLE NOW. NICE large apt. warm block, central. 479-6936.

AVAILABLE NOW. BACHELOR suite. 127 Howe. 386-7930 or 479-2752.

3-ROOM LARGE, CABLEVISION and utilities, $85. 386-9309.

BACHELOR SUITE. NEAR arena. $90. 382-3730.

ON BEACH DRIVE. AVAILABLE May 27. 2 or 3 months. 384-9081.

2 AND 3 ROOM SUITES. NEAR Beacon Hill Park. 477-2853.

COMPLETELY FURNISHED FOR 2-3 adults. Jubilee area. 592-1420.

BACHELOR SUITE. 343 MICHIGAN Street. 385-2385.

SELF-CONTAINED BACHELOR suite. 1425 Fernwood.

201 APARTMENTS TO RENT, FURNISHED

$80—1626 PEMBROKE ST.
Spacious housekeeping rooms. All utilities included. Gentlemen only. Share bath.

For Viewing or Information
BROWN BROS. AGENCIES
1125 BLANSHARD ST.
385-8771 ANYTIME

1-BEDROOM SUITE, DOWNTOWN area. 385-3284.

1 BEDROOM SUITE FOR RENT. $80 per month. Phone 385-4878.

203 APARTMENTS WANTED

WIDOW WITH 13-YEAR-OLD SON would like an apartment for reduced rent for doing caretaking chores, etc. Victoria Press, Box 647.

QUIET YOUNG WORKING MAN needs 1-BR ste. James Bay or area, under $80. 386-6463 after 6:30.

WANTED: 1-BEDROOM FURnished suite, private bath, June 1. 383-5446.

206 DUPLEXES TO RENT

$175—1110 CATHERINE ST.
Three-bedroom side by side duplex. Electric kitchen. Full basement. Available now.

$125—730 CRAIGFLOWER RD.
Two-bedroom upper duplex. Nice living room. Heat and hot water included. Available June 1st.

$155—10881 MacDONALD PARK RD. SIDNEY
Brand new three-bedroom side by side duplex. Nice location. Call our office to view. Available immediately.

$150—3160 METCHOSIN RD.
New two-bedroom side by side duplex. Range and fridge. Cablevision. Call our office to view.

BROWN BROS. AGENCIES
1125 BLANSHARD ST.
385-8771 ANYTIME

COLWOOD

Near new, duplex 2-bedrooms, maximum two small children, kitchen with frig. and stove. Bright living room. Full basement would make extra room. Oil furnace, carport. $150 P.M. Immediate occupancy. Town and Country Realty Ltd., 382-7276.

RETIREMENT SUITE — $175 PER mo. — lovely large rooms — newly decorated — 1 bdrm., living room, be carpeted dining room, spacious kitchen and den, carpeted hallway close to park, lovely yard. Mr. Bishop, Royal Oak Properties Ltd. 479-1667 (24 hrs.)

ESQUIMALT — 3 BEDROOM
New side-by-side, featuring wall-to-wall carpet, dining room, avacado appliances, drapes, full basement, large sundeck, carport, off street parking and close to town. $200. 388-5474, 386-1097.

FAIRFIELD, $110. ATTRACTIVE one-bedroom lower suite, large kitchen, living room, bathroom. Range, fridge. Heat, light, water included. Close to beach, bus, shopping. Working couple preferred. No pets. 388-4082.

BRIGHT, NEW, 3-BEDROOM DUplex, on quiet street, close to university, shopping and school. Full basement, sundeck, wall-to-wall carpeting, $210 month. 1578 Jasper Place, 383-5961.

2-BEDROOM DUPLEX CLOSE TO schools, new 1½ bathrooms, part basement, $185. 1779 Laval St. end of Blair Rd., Byron Price & Associates Ltd. 385-2458

JACKLIN ROAD — LANGFORD. Lovely 3-BR — 1½ bath. Fenced and landscaped lawns. Call DON STRIPLING, 386-1361 or 656-4346.
Canada Permanent Rentals

IN ESQUIMALT WITH WATER view, modern, spacious, 1 bedroom suite, fireplace, stove, fridge, carport, cablevision, etc. $120. 658-8210.

ESQUIMALT
2-bedroom unit, very spacious large lot, $135 p.m. cash. Colin Munro at F. N. Cabeldu Ltd. — 383-7174.

SIDE BY SIDE, MODERN LARGE one-bedroom, drive-in garage, newly decorated. $120 per month. 2204 Cook St. 592-4363.

DE LUXE 3 BEDROOM PLUS family room, 1½ baths, cablevision, etc. Near shops, buses, schools. Gordon Head. $175. 382-4946.

LOWER 2-3 BEDROOM OR studio and 3-room suite. Fairfield area. Stove and fridge. 383-7107 or 382-9111.

3-BEDROOM, UPPER DUPLEX, available June 1. Lansdowne area. Rent $140, including heat and hot water. 477-3220.

MARIGOLD, JUNE 1. SIDE BY side, 2 bedrooms, fridge, stove water included. $160. 479-2892.

LARGE LOWER 2 BEDROOM. Downtown. Heat included. $165. Available June 1st. 384-5808. 5-7.

2-BEDROOM SUITE, FULLY furnished, heat and water included. 385-0769.

CLEAN 3½ ROOM UPPER duplex. Electric range. Oil heater. $75. 50 plus all utilities. 384-7705.

LARGE, FURNISHED UPPER duplex, vacant. Heat, water, cablevision. Jubilee area. 388-7668.

HEATED, UPPER DUPLEX, 1 bedroom, $80. Lady or older couple. 382-0563.

LOWER 2 BEDROOMS DUPLEX near Beacon Hill Park. $150. 477-2411.

GARBALLY RD. UPPER, 2 BEDrooms. Heat supplied, $75. Royal Trust. 388-4311.

CLEAN 5-ROOM SIDE BY SIDE duplex, stove and fridge. 1030 Richardson. No children. 382-6737

3-BEDROOM DUPLEX, NEAR BUS and school. Available June 1. 382-7668.

2-BEDROOM SIDE BY SIDE, drive-in garage, $150. June 1. 2504 Scott. 384-0125.

CLEAN, BRIGHT 3-ROOM SUITE. Stove, fridge, $65. Quiet lady. No pets. 1256 Balmoral.

MODERN, IMMACULATE, 2-bedroom lower duplex. References required. 479-1552.

FURNISHED 4-ROOMED UPPER duplex. $120. 385-3088 or 479-1023.

210 HOUSES TO RENT, UNFURNISHED

MCKENZIE AVE.—2-BR HOME avail. June 1, $110 per month.
METCHOSIN—2-BR home avail. now, $115 per month.
ST. JOSEPH'S AREA—Older home avail. June 1, $95 per month.
BOORMAN INVESTMENT CO. LTD.
1111 Government Street
386-9212

PAULS TERRACE—GORDON HEAD Executive home, 2 bedrooms up, 1 down, living room with fireplace, 3 bathrooms, double garage, circular drive, available immediately. $250 per mo.
KER & STEPHENSON LIMITED
385-3411

4243 SHELBOURNE. LOVELY 3-BR—2-bath—living room with fireplace. Full basement. Has stove, fridge, washer and deep freeze. Call DON STRIPLING, 386-1361 or 656-4346.
Canada Permanent Rentals

5 BR. HOME, GONZALES AREA. $45 per week all in. Temporary basis, min. one month. Refs. please. Leverton Rlty. 385-8012.

ESQUIMALT AREA—$80
2-bedroom house part basement, available immediately.
388-7331 G and O Holdings. 382-3308

FOR RENT OR SALE
224 Henry Street — 6-year dream cottage. Suit couple. Good terms. 477-3124.

NICE CLEAN 3 BEDROOMS. NO basement house. Separate garage. $160 per month. Immediate occupancy. 386-3281. Block Bros.

3 BEDROOM HOME. JUNE 1. reasonable rate. 3 month occupancy. 385-5507.

4 BEDROOM HOUSE. CHILDREN welcome. 656-4018. 291 Kingston Street.

COLWOOD — 2-BEDROOM BUNGAlow. $90 month. Ideal for couple. 478-3813 evenings.

NEW 3-BEDROOM BUNGALOW, 2 finished rooms, 2-piece bath in basement. Adults only. 383-5674.

LANGFORD, 3-BEDROOM HOUSE Oil and electric heat. $140. Allow 2 children. 478-1379 or 479-5280.

4-BEDROOM HOUSE. 230 KINGston St. Children welcome. All fenced yard. Available May 15.

3 BEDROOM, FULL BASEMENT. 1286 Holloway. $160. References. 385-7370.

3-BEDROOM HOUSE. FULL basement. Near schools. $150. Phone 386-4648.

2-BEDROOM, CENTRAL LOCAtion. Close to buses and shopping centre. 386-1010.

210 HOUSES TO RENT, UNFURNISHED

$180—1118 MARS
A 2-bedroom modern home on quiet street, about 5 blocks from Mayfair Shopping Centre. Available June 1st.

Pemberton, Holmes Ltd.,
384-8126

LET US RENT YOUR HOUSE. WE have clients waiting for two and three-bedroom homes. We offer good management, careful tenants and reasonable rates.
PEMBERTON HOLMES LTD.
384-8126

ESQUIMALT DISTRICT
Two-bedroom home available June 1. $180 per mo.
MONTREAL TRUST
386-2111 1057 Fort St.

TO RENT OR PURCHASE: LARGE 4-year-old 2-bedroom home in Brentwood. Large lot, garage and full basement. Wall-to-wall carpet throughout. $185 month. 385-5428 or 384-1683.

AVAILABLE JULY 1ST. ESQUIMALT, 2-bedroom and 1 in basement. Drapes, carpets, cablevision, water supplied. Good view sea and mountains. $175 per month. Adults only. 383-9169.

AN IDEAL HOME FOR A FEW months. Located in a secluded area of Wootton Crescent, available until end of September at $175 p.m. Call A. Croft 382-4251 to view.
RITHET AGENCIES LIMITED

FAIRFIELD AREA—$135
2 bedroom modern bungalow, electric heat. 382-3308. G and O Holdings. 388-7331.

FAIRFIELD AREA — $160
2-BR, full basement home newly decorated. Available immediately. Western Homes Ltd., 382-2137.

FAMILY HOME IN JAMES BAY. Oil furnace, fireplace, 220-volt kitchen, automatic washer plumbing, garage. 477-0864.

211 HOUSES TO RENT, FURNISHED

IMMACULATE 3 BEDROOM house with Frig, Washer and Dryer at 8084 Arthur Drive, Central Saanich. Close to water. Ideal setting. Available early June. $160 per month. Call A. Croft 382-4251 to view.
RITHET AGENCIES LIMITED

JUNE, JULY, AUGUST, ATTRACtive 1-bedroom home, furnished ($135) or unfurnished. Beautiful water view, trees, fireplace, nice district. 477-4451.

FAMILY HOME IN CENTRAL Saanich close to Island View Beach. $175 per month. Call Metropolitan Realty Ltd., 386-3588.

OAK BAY, WALKING DISTANCE from University, 3 bedrooms, living-dining room, playroom, all utilities. 592-2788.

1-BEDROOM TRAILER, METCHOsin, sea view, $75. Water and electricity included. 478-3077.

BEACH HOUSE FOR SUMMER. Cordova Bay. 656-5789.

212 HOUSES WANTED TO RENT

WANTED TO RENT
FURNISHED HOUSE
Teacher and family require furnished accommodation for 6 weeks from July 1st. 2 or 3 bedroom. Reasonable rent for excellent care. Fast reply assured. Write Box 2003, Creston, B.C.

RESPONSIBLE FAMILY REquires 3-bedroom home by July 1. Prefer Craigflower School area. Rent to $120. References. 385-1995.

2-BEDROOM HOUSE OR SUITE, needed immediately. Royal Oak or Cordova Bay. Up to $130. 658-8512.

LOW RENTAL 3-4-5 BEDROOM homes, urgently needed. Housing Registry, 386-2704.

WANTED: CLEAN, 2 OR 3-bedroom home, $100 month. Urgent. 479-1271 anytime.

HOUSE IN COUNTRY, WANTED by couple, up to $100. 384-0653.

215 HALLS, WAREHOUSES, STORES AND OFFICES TO RENT OR WANTED

DOWNTOWN
DOWNTOWN
GROUND FLOOR
OFFICE SPACE
1220 BROAD ST.
2500 SQ. FT.

Large general office area and several private offices.

Suitable for accountants, solicitors, finance company, real estate etc.

Long term lease available.

For Viewing Or More Information
Contact
BROWN BROS. AGENCIES,
1125 BLANSHARD ST.,
385-8771

RETAIL AND OFFICE SPACE NOW available at International House, 880 Douglas Street. Air conditioning and prestige. 300 feet and up. Space also available in Bank of B.C. Building, Fort Street, Yorkshire Trust Company. 384-0514.

MONTREAL TRUST Building, 1061 Fort St. Desirable office space. Ideal for barristers and solicitors or accountants, or anyone wishing prestige accommodations.
MONTREAL TRUST
1057 Fort 386-2111

AIR CONDITIONED PRESTIGE office space. 300 feet and up. International House, 880 Douglas Street. Yorkshire Trust Company — 384-0514.

OAK BAY VILLAGE. MODERN first-floor offices, wide easy stair case. Parking available. 255 sq. ft. and up. From $65 per month. 385-7707. Mears, White and Gower Ltd.

NEW OFFICE AND WAREHOUSE space, 1,700 sq. ft., corner of John and Turner Streets. $270 per month. Contact 385-2456. H. E. Fowler and Sons Ltd., 556 Johnson St.

IF YOU CANNOT SELL YOUR home we have reliable clients waiting to rent. Phone Mr. Keen. Boorman Investment Co. Ltd., 386-9212.

RECEPTIONS, MEETINGS, DANCES, etc. Kitchen Facilities. 385-9024.
MONTREAL TRUST
1057 Fort 386-2111

PRIME MEDICAL OFFICE SPACE available now. 1175 Cook St. Apply Ste. 302 or phone 386-9212.
Boorman Investments Co. Ltd.

GOOD SIZED OFFICE — WOULD suit doctor or dentist — professional man. Good lease available. Mr. Devine, City Brokerage. 386-3547.

ROYAL TRUST BUILDING. Bright, quality office space, 140 and 450 sq. ft. Excellent terms. Royal Trust. 388-4311.

PRESTIGE OFFICE SPACE, APproximately 350 sq. ft., centrally located, reasonable. Occupancy June 1, 1970. Call Mr. Bell, 383-1477

YARROW BUILDING
Strategic professional downtown office space and medical suite. Enquiries to Royal Trust. 388-4311.

NO STAIRS, OAK BAY VILLAGE, ground floor offices for rent, $50 per month, including utilities. Evenings 5 to 8 p.m. Mr. Johnson. 477-3846.

HALL FOR DANCES, RECEPtions, meetings, catering, etc. Seats 150. 385-5825.

MODERN OFFICE SPACE IN Cadillac Building near Town and Country. 478-6128.

FOR RENT: STORE OR OFFICE, city centre. Phone 383-4363.

LARGE OR SMALL HALL FOR rent. Elks Club. 384-4413.

230 PERSONAL LOANS AND INSURANCE

HOMEOWNERS
NEED MONEY?
WE LEND 100 PER CENT
of true loan value

Pay off all your bills. No credit references required. If you are buying or own your home, we will arrange a loan for you.

FOR CONSOLIDATIONS
Cut your payments in half.
For confidential service
EMBASSY
INVESTMENTS
LTD.
727 Johnson Street
24-hour service
385-5702

230 PERSONAL LOANS AND INSURANCE

SHORT TERM LOAN REQUIRED $2000 — repay $3000. August 1, 1970. 385-6674.

233 MORTGAGE LOANS AND INSURANCE

MONTHLY PAYMENTS
TOO HIGH??

Here is your opportunity to consolidate your bills into one low payment mortgage loan. Payments to suit your budget at LOWER COST and EXTRA PRIVILEGES available only through your LICENSED REALTOR. First Mortgage money available from 10% % with up to 25 years repayment.

FIRST MORTGAGE EXAMPLES

Loan amount	Monthly terms
$2500	$24.99
$5000	$54.98
$10,000	$99.85

SECOND MORTGAGE EXAMPLES

Loan amount	Monthly terms
$2500	$32.10
$5000	$70.61
$10,000	$127.10

NO BONUS OR HIDDEN COSTS

Mortgages arranged same day of application with immediate cash funds to you. Phone today for fast confidential service.

Mr. Bill Hodgson
385-3456 or Res. 385-8583
24 Hr. Service
Byron Price & Associates Ltd.

INSTANT
DOLLARS FOR
HOMEOWNERS

BORROW AND COMPARE

Loan Amounts	First From	Seconds From
$1,000	$18.00	$ 26.00
$2,000	$29.00	$ 39.00
$4,000	$49.00	$ 67.00
$8,000	$99.00	$129.00

ANY AMOUNT ANY REASON

For a safe sensible way, borrow on the equity in your home, whether paid for or not. We come to you. Day or evening appointments arranged in the comfort of your own home. Call in confidence for further details at no obligation.

NO BONUS OR HIDDEN CHARGES
INTEREST CLEARLY STATED

CALL THE MONEY
NUMBER TODAY
385-9741

24 HOUR SERVICE

We purchase existing mortgages and agreements for cash.

Second mortgages our specialty

J. A. Henderson Realty Ltd.
1010 Blanshard Street
or John Lukacz, Res. 592-1908

2nd MORTGAGE LOANS
FROM PRIVATE FUNDS
WITHOUT BONUS

At a fully-disclosed and reasonable interest cost chargeable only from the date of loan to the day of payoff.
WE CAN USUALLY OBTAIN A HIGHER PRICE for your second mortgage or agreement. VICTORIA and UP-ISLAND. Your document can be appraised for immediate sale for cash without obligation or I will arrange a loan against this document to save you money if this plan is best for your circumstances.

COUNTRY, UP-ISLAND AND GULF ISLANDS MORTGAGES
REFINANCING A SPECIALTY

VACANT LAND AND
LAND DEVELOPERS
LOANS ANYWHERE

Please call Mr. Thomas at
DOUGLAS HAWKES LTD.
990 blanshard st.
384-7128 Res. 479-6382

MONEY AVAILABLE

If you require a loan we have the following amounts available for First Mortgages at competitive interest rates: $5,000, $6,000, $7,000, $8,000, $10,000, $12,000, $15,000, $20,000.

P. R. BROWN & SONS LTD.
762 Fort Street 385-3435

!!! MONEY !!!
Money to loan, to buy, build, remodel, or refinance. Mortgages, agreements for sale purchased and sold. Interim money available. We loan in all area. Money available for apartment and commercial projects. Quick. Confidential, considerate service.
Call us now, 388-5561.
Mortgage Department
BOULTBEE, SWEET
REALTY LIMITED
Yorkshire Trust Affiliate
737 Fort Street, 388-5561.

CASH FOR YOU

If you have sold your home and are carrying a balance on agreement for sale, or second mortgage, and would like all your cash now, we will buy your agreements or second mortgage for cash.
Just phone 385-6741
848 Fort
J. Donald Smith Ltd.

MORTGAGE FUNDS
Second mortgage loans on homes available.
Featuring:
— amortization to 15 years.
— prepayment privilege anytime
— no bonus or hidden charge
— available mortgage insurance
— amounts from $1,000
To $10,000 and over.
C.A.C. Realty Ltd.
1083 Fort St.
Phone 384-8371

MORTGAGE COUNSELOR
In this time of "high yield" and falling real estate prices it is hard to judge what is a GOOD mortgage! Investing or borrowing call "Mr. Mortgage in Victoria" for counselling.
DON HARVEY 385-0167

INSTANT CASH
Cash available for 1st 2nd 3rd mortgages, from $2,000 up. Refinancing our specialty. 385-6741. J. Donald Smith Ltd., 848 Fort St.

CHEAP MONEY
for
HOME MORTGAGES
PRIVATE 477-4997

MORTGAGE LOANS
First mortgages available up to any amount at current interest rates. Quick decisions.
BROWN BROS. AGENCIES LTD.
1125 Blanshard St. 385-8771

MONEY TO LOAN ON MORTgages. Quick decisions. Also agreements and mortgages purchased for cash. See us for top price.
A. BERNARD & CO. LTD.
655 Fort Street 384-9323

WE BUY EXISTING MORTGAGES and agreements for immediate cash. Highest prices paid. GET OUR QUOTS. Call Bill Hodgson 385-3456. Byron Price & Associates Ltd.

WISH TO BUY SMALL SECONDS, up to $4,000. 477-3124.

Don't let the Good Ones Get Away. Check the homes for sale in today's Classified Ads.

234 MORTGAGES FOR SALE

INVESTORS

Naturally you require the highest return on the money you invest together with good security, so please consider these:—

1st of $14,000 at 18 Pct. $174 P.I., 5 Yr. Term. Excellent Revenue Ppty. Value $23,500.

1st of $12,000 at 12 Pct. $130 P.I. 5 Yr. Term. Beautiful small home. Value $17,500.

1st of $47,500 at 12 Pct. $561 P.I., 5 Yr. Term. Ideal Comml. Ppty. Value $125,000.

We fully service all our offerings, including Credit Reports, Post-Dated Cheques Etc., at no cost to you.

If you have $2,500 or more to invest, I am sure I can find something to suit you.

Please call John Bagshaw (Eves. 592-6732) and leave your name with me for future reference.

Serving the Residents of Vancouver Island with distinction and integrity for over 70 years:—

J. H. WHITTOME & CO. LTD.
REAL ESTATE MORTGAGE AND INSURANCE
706 HORT STREET
(TEL. 388-4271 ANYTIME)
VICTORIA. (BRANCHES AT DUNCAN AND CHEMAINUS)

1st QUALITY MORTGAGES

$4,500, 11 per cent, $66.24 per mo.
$10,000, 11 per cent, $27.50 per mo.
$11,000, 12 per cent, $120.00 per mo.
5 year term on all

If you have $1,000 or more to invest we can place your funds in conservative well chosen loans. Call Vincent Holmes, 384-8124.

PEMBERTON, HOLMES LTD.
1002 Government Street

We have excellent mortgage offerings with maximum security — excellent yields and good convenants. If you have

250 HOUSES FOR SALE

"HOMEFINDERS"
3085 SHELBOURNE ST.
"YES, WE TRADE HOMES"

$22,900
This well built 3 bedroom home is just 10 years old. Full basement has rumpus room with torginal floors, as have the spacious family kitchen and bathroom. Living room has feature wall and fireplace — L. to diningroom. Large fenced yard. It's a real buy! Phone
ELSIE O'BRIEN
MAUDE DOBSON
388-4401 592-0569 658-5676

$15,950
Could be duplex. Large 3 or 4 bedroom home. Close to Town and Country. On industrial zoned lot 40x161. Phone now for
ELSIE O'BRIEN
MAUDE DOBSON
388-4401 592-0569 658-5676

$18,500
DANDY STARTER
Bright and roomy 2 bedroom, 2 story home with full basement, built in range, some carpets and drapes included. Low down payment if you qualify for the Gov't 2nd.
ADELINE NICHOL—388-4401

LONG — LOW
AND PRICED RIGHT!
N.H.A. built rancher — now on the market for $22,900. JUST $2,000 DOWN AND NO MORTGAGES TO RAISE — LARGE 9½ PER CENT 1ST. MTGE. TO ASSUME — AND A REASONABLE 2ND. Nearly 1200 sq. ft. of modern comfortable living. Thru fireplace from living room-dining area. 3 bedrooms, 4 pce. vanity bathroom, utility room wired and plumbed for washer-dryer, attached garage. Secluded back yard and patio. You just can't lose!!!
JACKIE WALDRON
388-4401 383-1480

$27,900
LEGAL DUPLEX
QUADRA AREA
View Olympics and city lights from this beautifully kept, over twenty years young sparkling home. Five rooms and bath, up and down. Legal duplex on double lot. Owner transferred to Calgary. Priced to sell.
EMILY MARMO
477-5720 388-4401

$16,500
VIC WEST
LARGE FAMILY HOME
Easy financing on this solid older home — nearly 2,000 sq. ft., plus a full basement and undeveloped attic. Oil furnace, plumbed for washer and wired for dryer on main floor. One immence bedroom with extra kitchen facilities — ideally suited for inlaw accommodation.
JACKIE WALDRON—383-1480
PAT BARBER—384-2048

$15,900
ESQUIMALT
Try your offer on this up and down duplex, situated on a large view lot in one of the nicest areas of Esquimalt. Good revenue property.
EMILY MARMO.
SHIRLEY KOVITTS.
388-4401, 477-5720, 383-8305

$13,500
CLOVERDALE
LOW DOWN payment, 2-bedrooms, living room with F.P., kitchen, 3-pce. bathroom full basement. Handymans special.
EMILY MARMO.
SHIRLEY KOVITS.
388-4401, 477-5720, 383-8305.

NOW IS THE HOUR
To check on my waterfront ads. column 256. Two delightful hard to find properties with lots of potential at Shawnigan Lake.
FLO PELLING, 592-3271

$18,900
GORGE
TRY YOUR
DOWN PAYMENT
Comfortable 3-bedroom home. Quiet residential neighbourhood, offers good family living.
—L.R.—D.R. in line
—Spacious kitchen
—Full basement.
—Low heating cost.
For more information phone:
TERRY EDEN
388-4401, 479-1528

$26,500
Immediate possession on this immaculate home. Charm, dignity and relaxation prevail throughout. L.R. with F.P., dining room, family kitchen and 2 bedrooms on main floor. Full basement, family room plus 2 finished rooms. Vegetable garden planted for you already! Drive by 2270 McNeil, do not disturb — Call
FLO PELLING—592-3271
INA MELDERIS—384-6661

$15,900
LITTLE GEM
CORDOVA BAY
This snug little 2 Bedroom cottage is only a short 5 minutes from the beach. It has a cozy living room with fireplace, a large kitchen with eating area, and separate utility plumbed and wired for washer and dryer. Sound interesting? Just call
MARION MASSON
DONNA PRETULA
388-4401 ANYTIME

$21,500
QUADRA-HILLSIDE
This conveniently located home features 2 brms., LR with FP, sep. dining room, shining hardwood floors. The full, high basement has 13.10 x 30 rumpus room, utility and roughed-in plumbing. Possibilities there. Easy to take care of lot. Drive-in garage. Call
FLO PELLING
INA MELDERIS
388-4401 — 384-6661 — 592-3271

$18,500
ONE OWNER
Good 2-bedroom, full basement home in Quadra-Mayfair area. F.P. in living room, hardwood floors, drive-in garage. Easy care lot. A home with possibilities. Call
INA MELDERIS
388-4401, 384-6661

OAK BAY-WILLOWS
23' living room completes the charm of this 2-bedroom home. Separate dining room, cabinet kitchen, matchless landscaping on 63x137 lot served by lane.
MARIAN AND JACK PRICE
388-4401

$21,500
2 bedroom newer home. 55x190 lot. LR. with fireplace. D.R. 2 utility rooms. H.W. floors.
HAROLD BARBER
388-4402 384-2048

$500 CASH
If you have $500 CASH and you must have good credit, there are still a few homes that can be bought. If you wish to own your own home, I will try to help you.
HAROLD BARBER
388-4402 384-2048

2542 PRIOR
Centrally located 2-bedroom, full bsm't home. Wall to wall carpeting, newly decorated. Excellent heating. $12,900 — try $3000 down.
JACK PRICE, 388-4402

Shirley Philips' Homefinders
"The firm with a heart"

2-BEDROOM FULL BASEMENT home in Glanford. Newly decorated. Deep lot, only 20 years old, principals only. $15,900. 383-0133.

250 HOUSES FOR SALE

PEMBERTON
HOLMES
1002 GOV'T
384-8126
"SINCE 1887"
M L S REALTOR

SxS DUPLEX
WILKINSON RD. AREA
1 YEAR OLD
Try your offer on this no step 2 bedrooms on each side duplex. Equipped with new electric stoves and refrigerators. Needs some finishing but both sides rented now at $130 each. Designed for four-plex when sewer comes in area. Try your reasonable offer. For viewing, please call
384-8126 JIM WEST 382-4703

GLEN LAKE
1280 square feet of solid post and beam construction, really roomy, 3 bedrooms and near schools. A lovely family home, with Rec. room all ready to be finished, giving all the space in the world. Back porch all covered in, trees and shade about, cool in summer and warm in winter. This very good buy on a 125 ft. lot is at —
2948 GLEN LAKE ROAD
and costs only — $19,500
DESMOND HOLMES
384-8126 478-1227

MOVE RIGHT IN!
FAIRFIELD BUNGALOW
Vacant and only 12 years old, this 3-bedroom home is located in a desirable area and waiting to be filled with the warmth of family living — separate dining room, living room with open fireplace, cheery kitchen with eating nook — priced low for you at $24,500. View with —
384-8126 G. PAGE 477-8058

JUST ON THE MARKET
SPACIOUS IN-LAW SUITE
How many times have we been asked for a home to accomodate the old folks and the only space available has been a few small rooms in a dark basement? THIS ATTRACTIVE HOME IS ACTUALLY A LEGAL DUPLEX. DOWN: Thru hall plan, living room, fireplace, wall-to-wall carpet. Family size dining room. Wall-to-wall carpet, two large bedrooms, spacious kitchen, 3-piece bath.. UP: UP: Living room 12x14, wall-to-wall carpet, large kitchen, 2 bedrooms, 3-piece bathroom. Bright sunny ste. with view. Full basement, pkg. oil hot air heat, inside tank. Wired for washer and dryer. SPACIOUS GROUNDS. CLEAR TITLE OWNER TRANSFERRED, BEDROCK PRICE — $27,900.
W. WOODLEY
384-8126 384-3916 Evgs.

HOLIDAY
HOUSE HUNTING?
SEE THESE!

1367 HILLSIDE
AN IDEAL retirement home at a modest price. Beautifully carpeted throughout, guest room in high basement. Offers at $21,500.
2923 ORIOLE ST.,
LANSDOWNE
Immediate possession available of this attractive 3-bedroom bungalow with extra basement room. Offers at $24,500.
1161 MONTEREY AVE.,
SOUTH OAK BAY
1780 sq. ft. of contemporary living in this 6 year, 4 bedroom, 1½ bathroom home. Offers at $29,900.
5281 PAT BAY HIGHWAY
A fine, fully developed 2-bedroom bungalow on ¾ acre. Splendid lake and mountain views, built six months, ideal for retirement. Offers at $22,500.
4729 CARLOS PLACE,
CORDOVA BAY
Exceptionally large (1708 sq. ft.), 3-bedroom, 2-bathroom bungalow. Large landscaped lot, SEA VIEW. Offers at $37,500.
931 REDFERN
(OAK BAY BORDER)
Fine 5-bedroom modern home in an attractive treed setting. Ideal for the larger family with small children. Offers at $37,500.
2061 CEDAR HILL X RD.
UNIVERSITY
BRAND NEW and beautifully finished 4-bedroom, split-level of unique design. 2400 sq. ft. of elegance, many unusual features. Offers at $52,650.
To inspect any of these homes call:
384-8126 MR. GREENE 385-0795

GORDON HEAD
DISTANT VIEWS
LOW INTEREST MORTGAGE
BY MASTER BUILDER
$33,500
We entice your inspection of this quality built 3-year-old 4-bedroom bungalow, with its many fine features, including spacious living room with ranch rock fireplace, the teakwood feature wall. Large L-shape dinng room, bright kitchen with family dining area with door to nice sun deck. Four good sized bedrooms, master en suite, lower bedroom may be utilized as den or TV room. Finished utility room, family room space and area finished for 2-piece washroom. Workshop area plus large drive-in garage. Immaculate condition throughout. Superb landscaping. Owners are transferred making this your opportunity. For viewing or extra information call —
C. A. CLIFF ANDERSON
384-8126 or Res. 477-3994

4735 CARLOS PLACE
OFF TREETOP HTS. CORDOVA BAY. A contemporary home with a surprising area of family living space. Two full 4-pce. van bathrooms (1 en suite with large master bedroom). Extra 2-pce and shower in spacious adaptable basement. 3 or 4 bedrooms. 22 ft. rec. room with fireplace. Cul-de-sac location with SEA VIEWS.
$37,000
GOOD FINANCING
MR. SIMPSON Res. 385-7368

3050 DEVON RD.
(UPLANDS)
Will be OPEN FOR INSPECTION at any reasonable hour at your convenience—just call—
384-8126 MR. GREENE 385-0795
This charming 3-bedroom SPLIT-LEVEL residence would make an ideal home for a retired executive or the smaller family with teenagers. Realistically priced at only $37,500
Cash, terms or trade arranged

TOWN & COUNTRY
REALTY
LIMITED
Town and Country Shopping Centre
3617 Douglas St.
382-7276
Mon. - Fri. 8:30 - 5:00

EVERYTHING WORKS!
OPEN HOUSE
867 DAFFODIL
FRIDAY MAY 22
1-4 P.M.
Wipe your shoes before entering this immaculate home. Situated on a quiet cul-de-sac, next to large park, this spotless beauty offers 2 spacious bedrooms, plus room for 2 more in the warm, dry, basement. Large cabinet kitchen complete with exhaust hood over stove. Spacious living room and adjoining dining room; — Oak floors, cathedral entrance, floor to ceiling fireplace, planter boxes plus many extras. As the Vendor says "EVERTHING WORKS". Don't miss this one at Selling Price $26,700—DOWN PYMT. $5700.
IN ATTENDANCE
BILL LUDLOW and
PETER DUECK
Res. 592-7759 382-1353
Town and Country Realty Ltd.
382-7276

PRIVATE, SIDNEY. 4 YEAR OLD 3 bedroom, split, sunken living room, dining-room, kitchen with eating area, fridge, stove, exhaust fan, finished recreation room. Wired for washer and dryer. $13,000 mortgage at 6¼ per cent. $119. P.I.T. $4,000 second mortgage available. Asking $24,900. Phone 656-4382.

SIDNEY BARGAIN—$750 DOWN. 4-room stucco, W-W, oilomatic. $13,500. 479-2856.

250 HOUSES FOR SALE

BROADVIEW PROPERTIES
1039 Johnson St.
384-8001

HERE IS HOME!
LOTS OF HOME!
YOURS FOR $18,900
An excellent older home with spacious rooms — 1 block to shops and school. Full basement — OOM heat —fireplace in living room — large dining room, electric cabinet kitchen, 3 bedrooms, 2 bathrooms. All this for only $18,900. Try your down payment. Call 384-8001 please ask for
GLADYCE McLURE

ROYAL VIEW
VIEW ROYAL
See this 2-bedroom home set in a commanding position with outstanding views. Watch the harbor activity from the living or dining room. Sit enchanted as the setting sun changes the mountain scene. Enjoy the many amenities this home has to offer including the beautiful garden and the secluded patio. The full price is $28,900. To view call 384-8001 or 591-3920.
FRED HULLY

2 COUNTRY HOMES
Both neat, solid, 2-bdrm bungalows. One on 1.08 acres will go V.L.A. and the other at $500 down, full price $14,500 to right buyer. Call 384-8001 or 479-4804.
ROY TELFORD

VIEW ROYAL
TOP VALUE — $24,900
Excellent 6-year-old, 3-bedroom home with a slightly different floor plan featuring separate breakfast area; corner fireplace in living-dining room; finished den or fourth bedroom; partially completed rec room with fireplace—plus lots of potential for extra parking—close to elementary school—see and compare.
RAY SMITH, 384-8001

SHELBOURNE
AT GARNET
18x36 SWIMMING POOL
4 BEDROOM HOME
Easy living for Mum — fun for the entire family. In-line living-dining with gold carpet and fireplace. Kitchen with breakfast bar, twin S.S. sinks. Mauve 4-pce. vanity bath. Combined utility sewing room, 2 good-size BRs, full basement with 2 more BRs, rumpus with bar, 2-pc. bath and workshop. Pool is heated, filtered, fully fenced. 67x130 lot with fruit trees. Asking $30,500, but must be sold so try your offer or trade by calling JOYCE MILLER, 384-8001.

WHISPERING OAKS
Ideal family home less than a year old. L-shaped living room (with fireplace), dining room, with sundeck off. De luxe kitchen with eating area. 4-pce. vanity bath — full, high basement with 2-pce. bath, 2 bedrooms and rec. room R.I. $30,800. Call 384-8001.
BRUCE McILROY

1.6 ACRES
Country living within the five-mile circle, off West Saanich Rd. Modern family home with three large bedrooms on the main floor plus a fourth and rumpus room in the basement. A wonderful place for kids, dogs and horses. Full price $32,900 with good terms. Call 384-8001.
WALLY MILLIGAN

V.L.A. SPECIAL
BRENTWOOD
1213 Stellys Cross Road. 4 bedrooms, 2 baths, L-shaped living and dining room with fireplace. Large sundeck, 1 year old. .49 of an acre. Call 384-8001.
BRUCE McILROY

QUICK POSSESSION
UNIVERSITY AREA!!
This attractive, 3 or 4-bedroom home is situated on a quiet cul-de-sac, close to all amenities. Features large living room with Roman brick fireplace, good size dining room, family size kitchen, double plumbing, sundeck. Fully developed basement has extra bedroom, large rec. room with bar. Extra storage room, reduced to $26,500. Excellent terms. Call 384-8001.
ANDREW DUNNING

COLQUITZ AREA
Charming retirement home, fully modernized, exceptional, secluded, formal grounds. Excellent potential investment. May be sub-divided into three good building lots. Phone BILL PATERSEY, 386-2008 or 384-8001. $30,000 with terms.

SIDNEY
We are building an expandable home on Booth Place (just off Ardwell Drive in Sidney). 3 Bedrooms, carport and beautiful lot. Full price only $19,580. And it is designed to be expanded later.
Also on Ardwell Drive in Sidney:
New 3 Br. split level $23,990
New 2 Br. bungalow $22,250
Call me Anytime
CHARLES MORRIS 384-4224
Reesom and Pinch Homes
Builders and Developers

250 HOUSES FOR SALE

P. R. B.
P. R. BROWN & SONS LTD.
The PEOPLE to SEE are P.R.B.
762 Fort St. 385-3435 (24 hrs.)

A HOME FOR "ALWAYS"
IN OAK BAY
BY THE SEA
BY THE GOLF COURSE
A very special custom designed home of exceptional charm. See for yourself the gracious entrance halls, captivating large living room and separate guest-size dining room — all loaded with "leaded window" charm — the kitchen full of roomy cupboards and built-in dishwasher. There are 3 bedrms. 3 bathrooms, hot water oil heating — almost 1800 sq. ft. in all.
This is not a "new house," not a remodel — just original exceptionally good quality that has proven itself and which, in this prime location, cannot be duplicated at:
$43,900
If you appreciate all this and a bargain as well, call me now!
MRS. BAXTER, 385-3435 anytime.
—P.R.B.—

FAIRFIELD
NEAR THE SEA
and
BEACON HILL PARK
For eight years the present owner carefully tended, cared for and moulded, renovated and added decorating ideas until now — he is retiring to the country leaving this beautiful masterpiece for your enjoyment. Everything is done, you can move in without lifting a finger to alter, fix or repair a thing. The approach to this home is by concrete walk ways and Dr. way to concrete front steps. Wall to wall carpeted front entrance and hall, L.R. 14x21 with F.P., 12x12 D.R. with sliding glass doors to sundeck over carport. Combination family room and kitchen beautifully panelled walls and sun room off. Two large bedrooms 12x12 and 10x13, full basement. OOM heating, copper piping, new wiring. Lots of storage space, closets, etc. Nice level fenced lot with several fruit and ornamental trees. All this for $27,900, terms.
Please call anytime:
LEN KNIGHT, 385-3435
—P.R.B.—

BUTCHART GARDENS!
BUTCHART GARDENS!
BUTCHART GARDENS!
No, the Butchart Gardens is not for sale, although if you wish a Butchart Gardens LIKE backyard plus room for a vegetable garden, then this home is a MUST SEE! Very spacious 3-bedroom, 18 year redecorated bungalow in EXCELLENT CONDITION. Centrally located in a popular district, close in and near a golf course. Backyard is easily maintained and yet beautiful. MUST BE SEEN to be appreciated. Only $22,900 with as little as $3,200 down. Call me anytime to view.
GEORGE BARLOTT
385-3435 or 384-2872
—P.R.B.—

3 BEDROOMS
1.6 ACRES
$16,500
Older family home in country setting. 12x16 L.R. with F.P. 13x13 kitchen with eating area, double garage and small barn. $3,000 down and $150 per mo. will handle.
A. Vickers, 652-2286
K. Vickers, 388-7476
—P.R.B.—

P. R. Brown and Sons have mortgage money always available.
—P.R.B.—

TWO OPEN HOUSES
Wednesday 6 to 8:30 p.m.
978 Eagle Rock (Off Saanich Rd.) Brand new tastefully decorated 3-bedroom residence situated on quiet street in a high location.
Mr. G. Stricker in attendance
1705 Jefferson Ave. (Off Torquay) Delightful 1-year-old home, 4 or 5 bedrooms plus rumpus room. 1-3 acre of parklike surroundings with parking for a fleet.
Mr. G. Ireland in attendance
Quadra Realty Ltd., 385-1431 (anytime)

WELL-BUILT SMALL STUCCO home, 2 bedrooms, no basement, large lot 150'x80', industrial zoned. $15,500. Cash to mortgage. $125 per month. 386-3984 after 4 p.m.

250 HOUSES FOR SALE

"The 3 Per Cent People"
SLEGG BROS. REALTY
Limited
690 Broughton St.
3955 Quadra St.
386-6391 anytime
Save on these 3 per cent listings:

SALT SPRING ISLAND
3-year-old, 2-bedroom summer home. Part basement. Fully modern. ¾ acre lot. Good well. Partial sea view. $18,500. Contact Gerry Lloyd. Res. 656-4010.

GORDON HEAD
8-year-old, 3-bedroom home. Full basement with rec. room and kitchenette OOM heat. Quiet residential street. Full price $28,500. Contact Gerry Lloyd. Res. 656-4010.

LANGFORD
8-year-old, 2-bedroom home. No basement. 4-pce. bath. Electric heat. Full price $17,500. Contact Gerry Lloyd. Res. 656-4010.

LANSDOWNE SLOPE
Attractive Tudor style no basement home. 2 bedrooms. Cab. electric kitchen. Large utility rm. Electric heat. Full price $21,000. Please call Jack Crow

STADACONA PARK
Attractive 8-year-old, 3-bedroom, full basement home. 4-pce. bath. OOM heat. Sundeck. Close to all amenities. Full price $31,000. Call Jack Crow.

ESQUIMALT—$21,000
Well-maintained 2½ bedroom home. Full basement. OOM heat. Nice lot with fruit trees. Sweeping sea view of the Strait of Juan de Fuca and Olympic Mts. Call Jack Crow.

SIDNEY
2-year-old, 2-bedroom home. No basement. Cabinet electric kitchen. 4-pce. bath. OOM heat. Full price $21,500. Contact Don Smith. Res. 477-6181.

DOCKYARD OR NAVY PERSONNEL
Lovely 5-year-old bungalow. 2 large bedrooms — could be 3. Cabinet electric kitchen. Full basement with rec. rm. Full price $23,900, with 6¼ per cent mortgage. Call Don Smith. Res. 477-6181.

GORGE
7-year-old, 3-bedroom home. 4-pce. bath. Cab. electric kitchen. OOM heat. Finished basement. Full price $29,000. Call Don Smith. Res. 477-6181.

WHITTOME'S
Service, Integrity Since 1898
WHITTOME'S
Buy — Sell — Trade Homes
WHITTOME'S
Victoria-Duncan-Chemainus

OPEN HOUSE TONIGHT
8:30 TO 9 P.M.
1051 HOLMES AVENUE
Lovely Family Home on a quiet street off Quadra, close to Cloverdale School, shops and bus. 6 beautiful rooms and 2 bathrooms, plus extra rooms and 3 pce. bath in ground level basement (ideal for teenagers in your family or for aged parents). Beautiful new broadloom thru-out, deluxe electric kitchen with garburator, and large cedar-lined walk-in closets, just a few of the special features that will add to your enjoyment. Be sure and see this, it is really first-class! Asking $29,800, with 8½ per cent financing.
GERRY HUTTON
388-4271 Off. 386-3927 Res.

ESTATE SALE
TOP VALUE
$13,200
Excellent Retirement or Starter and you won't find one this good at the price. 2 good bedrooms, nice living room with fireplace, large kitchen (double steel sinks), large utility room and drive-in garage. Stucco exterior, duroid roof and nice lot. You had better call quickly on this one. Vacant — early possession.
Price $13,200.
BRUCE COLEGRAVE
388-4271 Off. 382-9902 Res.

GORDON HEAD
NEW EXCLUSIVE
A Picturesque Home, featuring a tri-level design with 3 large bedrooms, large living room, dining room, good kitchen with eating area, large rec. room, double plumbing, large lot. Near University and Racquet Club. Priced at $34,500 (Terms).
BRUCE COLEGRAVE
388-4271 Off. 382-9902 Res.

J. H. WHITTOME & CO. LTD.
706 Fort St. Anytime 388-4271
Real Estate
Mortgages, Insurance

250 HOUSES FOR SALE

HARRY
FOSTER
LTD.
OPPOSITE "The Bay"
1732 Douglas 382-2101

DRIVE BY
261 HOMER ST.
(OFF TILLICUM, BETWEEN CAREY RD. AND TRANS-CANADA)
IDEALLY SUITED TO THE RETIRED COUPLE OR THE SMALL FAMILY. THIS ATTRACTIVE FIVE-ROOM BUNGALOW WITH A FULL HIGH BASEMENT AND AUTOMATIC OIL HEATING SYSTEM IS A MUST SEE. SITUATED ON AN EXCELLENT LOT AMONGST NICE HOMES AND IN A PARTICULARLY CONVENIENT LOCATION WE FEEL THIS IS GOOD VALUE AT THE FULL ASKING PRICE OF $23,500 (NOTE — A $5,000 — 7 PER CENT 1ST MORTGAGE CAN BE RETAINED IF YOU WISH, MAKING IT VERY GOOD BUYING FOR THE RETIRED). PLEASE CALL MR. YELLS FOR FURTHER INFORMATION AND APPOINTMENT TO VIEW.
382-2101, RES. 383-5039

DRASTICALLY REDUCED
1 OR 2 BEDROOMS
BASEMENT OIL-O-MATIC
NOW ONLY $11,000
Situated on a large lot with future potential and plenty of fruit trees, this 3-room bungalow has full basement with extra bedroom and spare toilet. Must be sold. See it today by phoning NOW to:
"ARMY" ARMSTRONG
382-2101 RES. 479-2855

SWINERTON, STEWART
CLARK, LTD.
1318 Blanshard Street
385-2481

FAIRFIELD
2 BEDROOMS
Really nice 5 room full basement bungalow in choice part of Fairfield. Extensively modernized. Immediate possession. Good terms or Cash. Only $19,900.
DIRK OKKER 479-4501 Evenings
KEN WALTERS 385-7820 Evenings

ATTENTION:
DOCTORS, LAWYERS
ROCKLAND-LINDEN
STATELY MANSION
residence designed by ANDREW McLURE featuring . . . Charming entrance foyer in natural wood with ornamental open staircase . . . 20x15 living rm. with fireplace and oak floors . . . Separate Family Dining rm with built in buffets . . . 15x14 Den with fireplace and sunroom off . . . Modern Cabinet Electric Kitchen with breakfast nook . . . 4-5 large bedrooms . . . Triple Plumbing . . . Full High basement . . . OIL HOT WATER HEAT . . . All Copper Pipe . . . Double Garage off lane . . . Built like a BATTLESHIP at a Full Price of $41,900
ED JUPP . . . 385-2081.

MELVILLE PARK, SIDNEY
NEW
9¾ PER CENT MORTGAGE
Save over $2,000 on this lovely 3-bedroom, full basement home, with wall to wall carpets, triple plumbing, sundeck, etc. Direct from builder, $25,700.

BRETHOUR PARK
AS LOW AS $500 DOWN
The new 3-bedroom, carpeted, full high basement, on sewer, etc. This has to be the best buy ever, at the low, direct from builder, price of $22,900. Phone 652-2808 or 656-4066 for more information on these homes.

OAK BAY RETIREMENT
Quiet area, 2 bedrooms, easy to maintain home. $20,500.

WEST BURNSIDE
VIEW ROYAL
Ideal 2-bedroom retirement home. Easy to maintain both in and out. Price $20,900.

REVENUE
UP AND DOWN DUPLEX
Older, well maintained home on 99x135 ft. lot. Convenient to everything. $25,900.
Phone Frank Beamish 385-2471
Johnston & Co. Ltd.

OAK BAY NORTH
MUST BE SOLD
Attractive 2-BR Tudor bungalow close to schools. Extra BR. 3-pce. bath and rec. rm. down. Nice lot with fruit trees. Bright kitchen with view of Souke Hills. Approx. $7,500 down and $200 P.I.T.
Full Price $25,850
Leverton Realty
385-8012

250 HOUSES FOR SALE

I S L A N D
PACIFIC
REALTY LTD.
388-6231

ELEGANCE
PERSONIFIED
EXECUTIVE HOME
Spacious with 4 bedrms. Circular driveway. Spacious foyer, lge. bright liv. rm. Guest size dining room, cabinet electric kitchen with nook, separate utility room. Spacious den with fireplace. Master bedroom 4-pce. bath en suite. Large lot with double car and extra parking. Asking $78,000. See this exceptionally attractive home with
WILF DAVIES, 388-6231

GORDON HEAD
QUIET CUL-DE-SAC
Very well-maintained three bedroom home. Beautiful garden with a big cement patio. Fruit trees. Close to schools and shops, but quiet enough to be in the country. View of Olympics. Asking $27,300. For appointment to view call:
W. J. PLUMPTON
382-1835 388-6231

JAMES BAY
Cosy 2-bedroom full basement cottage on larger lot near sea and parks. Extra room down. Consult salesman for price and terms. Phone 388-6231.
MAE IVINGS LAURIN RESTALL

CHEAPER THAN RENT
$150 per month, principal, interest and taxes and $1,500 DOWN for this older four bedroom home in a not so popular area. Home is in good condition and close to schools and transportation. It's a good way to start. $16,500.
ANNIE MAY CLARKSON
385-8039 388-6231

COMPACT
LANGFORD HOME
3-Bedrm. no step home on lge. garden lot. Living rm., cab. kitchen, 3-pce. bath, utility, drive-in garage, covered patio. In area of good homes. $13,500 cash, $14,500 terms.
MRS. McKEAGE, 479-5868

GARDNER REALTY LTD.
899 FORT STREET
385-7721

$21,900
4306 GLANFORD
½ Acre with orchard, shrubs and privacy. You will enjoy the space in this 2-bedroom stucco home with separate dining room and large living room with F.P. Part basement has new OOM heat. When sewers go in you can subdivide and sell the extra lot.
385-7721 CLIFF SALMOND 477-3626

OAK BAY
FAMILY HOME
4 good size bedrooms in this well planned, spotless, stucco home, close to all conveniences. Separate D.R. Full high basement. $29,900.
385-7721 CLIFF SALMOND 477-3626

GARDENER'S PARADISE
Drive by 971 Wilmer Street to see this 2-bedroom, no-basement bungalow in a park-like setting, then call:
DON GRABER or FRED VAUGHAN
592-3809 592-3240

DRIVE BY
1271 OAKMONT
This delightful home has separate dining room, two large bedrooms, full basement, and a large lot. Drive by this home, but please do not disturb the owners. Asking $22,900.
479-1836 RICK KINNIS 385-7721

ROSE COVERED
COTTAGE
HIGH TATTERSAL
$17,500
A most unusual find at this price in this treed, special residential area.
MONTHLY PAYMENTS
$100
Two bedrooms — one very large — both with new W-W carpet, attractive living room, large modern kitchen, spacious vanity bathroom, part basement. Immaculate throughout. Move in now! Please call
GWEN HARE
382-8117 or 477-6083
Newstead Realty Limited

NEW—NEW—NEW
BUY DIRECT AND SAVE
$23,900 to $32,900
CALL NOW FOR DETAILS
Kasapi Construction Co. Ltd.
386-6191 — Anytime — 385-4805
Ask for JACK DAVIS

URGENT SALE!! — BY OWNER
$3,000 DOWN
Gordon Head, 3 bedrooms, dining-room, basement. $19,300. 477-6319.

250 HOUSES FOR SALE

MAYFAIR
REALTY
LTD.
Woodward's Mayfair Centre
3153 Douglas St. 386-2935

ROCKLAND AREA
IMMEDIATE POSSESSION
Older full basement stucco bungalow has hot water heating and many other exciting features. ARCHITECT BUILT for a lady-with-a-MAID, it has a bed-sitting room UPSTAIRS with a bath and VIEW. MAIN FLOOR features PARTYSIZE LIVING and DINING ROOMS, TWO TWIN SIZE bedrooms and a den. The kitchen has a pantry and BUILT-IN RANGE and OVEN. IF YOUR FAMILY LOVES TO ENTERTAIN, GRAB THE PHONE. ONLY $27,900 with the best financing in town or trade your home. ALF PORCHER, 386-2935.

$500 ALLOWANCE
For doing your own painting on this new three bedroom, basement home with carpeting in living room and dining room. Among new homes. Completion date between July 15th and 30th. Full price after allowance is only $23,900 with low down payment — terms available to purchaser with good credit. Please call GEORGE WALL, 386-2935 or 478-5681.

LET'S VIEW AND MAKE
AN OFFER
This two bedroom home with large living room-dining room area, full basement. MUST BE SOLD WITHIN TWO WEEKS. Asking price $23,500 and definitely open to offers. Call IRA FREEDMAN or RAY FROST, 386-2935.

V.L.A.
Four bedroom older stucco home. 13x16 and 14x12 living and dining rooms. 2-bedrooms main floor, 2 second floor. 4-pce. bath and 3-pce. in concrete basement with rec. room and hot water oil heat (newer type). Almost ¾-acre of arable land. On Hwy. 1-A. All this for $22,900 cash. FRED BERGMAN, 386-2935 or 386-0790.

QUICK POSSESSION
Well-maintained, 2-bedroom, full basement home situated on a nicely landscaped corner lot in a good residential area, yet handy to shopping, transportation and schools. This is a modern, one-family home offered for sale for the first time and priced to sell at only $21,900. Possibly as little as $1,400 down payment to qualified purchaser. For more information please call STAN JAMES, 386-2935 or res. 652-3704.

MUST SELL
LOW, LOW DOWN
One bedroom, cute and tidy. Fireplace, drive-in garage, fenced yard, etc. Asking $14,500 — make all offers to R. FROST, 386-2935. TWO FIFTY

F N CABELDU T D
(Established 1930)
1212 BROAD STREET
383-7174

OPEN HOUSE
OPEN HOUSE
OPEN HOUSE
THURS. AND FRIDAY 6-8 P.M.
SATURDAY 2-5 P.M.
8095 Albany St. Off Gorge Rd.
FAMILY HOME—COMPLETELY RENOVATED
One of the best buys on the market.
CARPETED entry hall, Living room 21x12, BEAMED ceiling, OLD BRICK fireplace. SEPARATE Dining room 12x11.6 with FEATURE wall. New cabinet kitchen with STAINLESS steel sink and two LAZY SUSANS. SEPARATE breakfast or family room, OPEN STAIRWAY from entry hall leads to Master bedroom 14.6x12 with FIREPLACE and two HUGE cupboards. TWO additional bedrooms and MODERN Bathroom, cement basement has PLAY ROOM 16x8, OOM heating, COPPER plumbing and is wired for WASHER and DRYER, large FENCED lot with some FRUIT trees. Separate garage. MUST BE SOLD. ONLY $20,900.
"PRICED TO SELL"
WELL KEPT, 3 BEDROOM, FULL BASEMENT HOME, GLANFORD AREA, NEAR SCHOOL AND BUS. VACANT. ASKING $16,900. GOOD TERMS. CALL TODAY — LEO VANDYK. PHONE 383-7174 or RES. 479-6264.

HARRY
FOSTER
LTD.
OPPOSITE "The Bay"
1732 Douglas 382-2101

OPEN HOUSE
WEDNESDAY
2:30-4:30 — 6:30-8:30
3837 GORGE VIEW DRIVE
French-doors; a twenty-foot living room with granite fireplace and a separate dining room lend a warmth and charm that will appeal to many. THE BEAUTIFICATION PROJECT PRESENTLY IN PROGRESS ON THE GORGE WATERS WILL GREATLY ENHANCE THIS LOVELY THREE-BEDROOM HOME.
Full Asking Price $28,900
(Approx. $11,000, 7¾ per cent mortgage, $106 per mo. P.I.)
Exclusive Listing, MR. YELLS in Attendance.
382-2101 Residence 383-5039

C. J. McLEOD
REALTY LTD.
2230 Oak Bay Ave.
382-2161

BEAUTIFUL
QUEENSBURY
Exclusive new listing, first time on the market. Better than new 5-year-OLD HOME. Must be sold as owner transferred. Excellent room arrangement; quality construction and tasteful decor. 3 bedrooms, 2 full bathrooms, plus development in high basement. Very adaptable to larger or small family. In a most desirable and attractive residential area, close to all schools and golf course. Below replacement cost at $37,000. For further information and to view, please call Mrs. Watson at 382-2161.

W. J. LINDSAY LTD.
No. 241 — 727 JOHNSON
385-9781 658-5040

POPULAR ESQUIMALT
A PLEASURE TO SHOW
This modern 2 or 3-bedroom, full basement home on beautiful lot with fruit trees. Plaster walls, large L.R. with F.P., W. and D. plus double laundry tubs. Good 8 per cent mortgage at $101 p.m. P.I. Close to bus, schools, and shopping. TRY YOUR CASH OFFER $22,400 — CALL NORA LINDSAY.

HANDYMAN. LANGFORD, 2 rooms unfinished. $1000 down, $13,000. 385-3856. Owner.

250 HOUSES FOR SALE

T R U S T — CANADA PERMANENT — T R U S T
CANADA PERMANENT
CANADA PERMANENT
"WE TRADE HOMES"

ESQUIMALT
Dandy 3-bdrm. home — older but well maintained. Extra large living room and beautiful separate dining room with built-ins and fireplace. Ill health forces sale. To view please call anytime. Asking $22,900. MRS. MARY WOOD 386-1361 or 642-3814.

ST. JOSEPH
Immaculate two-bdrm home includes living room, good sized kitchen and large dining room. Excellent rental area across from Hospital. New listing. Priced at only $16,000. Call TED SMYTH 386-1361 or 477-5617.

RETIREMENT SPECIAL
Gorge area. Do not miss this no-step 2-bdrm immaculate smaller home. House set back on a park-like lot. Central location. You will be impressed. Price $17,900. Call TED SMYTH 386-1361 or 477-5617.

GOOD FINANCING
AT 9¼ PER CENT
On this fine 3-bdrm home in quiet area near Langford. Room for more bedrooms in concrete basement, set high up on attractive rock setting. Asking $23,500 and open for off

ES FOR SALE

PERMANENT TRUST
PERMANENT
PERMANENT

ADE HOMES"

m. home, — older
tained. Extra large
nd beautiful separate
with built-ins and
health forces sale.
ease call anytime.
900. MRS. MARY
1 or 642-5914.

two-bdrm home in-
room, good sized
large dining room.
tal area across from
w listing. Priced at
Call TED SMYTH 386-
7.

SPECIAL
Do not miss this no-
immaculate smaller
set back on a parti-
ral location. You will
. Price $17,900. Call
386-1361 or 477-5617.

TING
ENT
3-bdrm home in quiet
Langford. Room for
ms in concrete base-
gh up on attractive
Asking $23,500 and
ffers. Phone DICK
6-1361 or 384-9436.

3-BEDROOM HOME
eveloping Thetis Hts.
o schools and stores.
23,000 and open to
res new wall to wall,
ghout, and developed
t. An ideal buy for
intained home. Take
view with DICK
6-1361 or 384-9436.

NG GREATER
y large family home.
een to appreciate full
e of the better buys
Thetis Hts. Sensibly
29,500. Phone DICK
6-1361 or 384-9436.

PRICES
ute 2-bdrm home on
on Tulip Ave. Only
price. Early occu-
derful for retirement
In fine shape. Needs
done for immediate
living. To view,
ACHURCH 386-1361 or

TER BUY
or starter with in-
drm bungalow plus
ed 3-room suite down.
ted on a quiet no
t. Excellent condition
ure to show. This is
value at $23,500. Call
ICKSON 479-4991 or
AVERS-JONES 382-5981
ANYTIME.

I
O
N
A
L
ST CO. LTD.

ILLSIDE
ING CENTRE

BAY

N VIEWS
new, UNIQUE 3-level
t a STONE'S THROW
THE BEACH! (Near
ch Park.)

L LEVEL: Attractive
entrance hall, 2 bed-
oce. vanity bath, utility
rec. room.

LEVEL: Living room
eplace, dining room,
chen with sliding glass
the balcony. (Terrific
Well situated family
ce. vanity bath, 2 bed-
Luxurious wall-to-wall
and many other fine
Level lot, fully land-

KING $36,500
Trades considered.
N
2961, Res. 385-8895

ME
NE AREA
drooms. Three bath-
arge family home. Close
ools. Offered at $34,700.
appointment. Phone:
L
2961, Res. 592-1069

E & WALLACE
ALTY LTD.
VISION OF THE
STORS GROUP
TON 383-8794
m Eaton's Car Park

EN HOUSE
3 CONARD
d THURS. 1-4 P.M.
. APPROX $146 PER
T. 5 years old. 2
Immaculate and cosy.
tility. Large family size
tractive lot Asking
Dyer in attendance.
anytime.

IN AND QUIET
$26,900
ential street, close to
School and walking
Simpsons-Sears. A very
sion — 3-bdrm. — L.R.
F.P. — good size D.R.-
h dinette and a full
th rec. rm., extra bdrm
bing. FIRST TIME
FOR SALE — SEE IT
one Pepe Browne 385-

EE ESTATES
385-4342
ERSITY AREA
ONIAL MOTIF
ID NEW N.H.A.
R CENT MTGE.
3-bdrm home is located
district close to all
Glass sliding doors off
m to a sundeck, full
with roughed-in plumbing
development and many
ures and landscaped.
re $29,950. Eligible for
uisition Grant. To view
lf. Gee, 477-5320.

Y LOCATION
ND NEW NHA
CR CENT MTGE.
possession on this lovely
me with full basement.
nted room design and
little different from the
nd landscaped. Sundeck
ff dining-room. Asking
00. Eligible for home
grant. To view
ct Wilf Gee 477-5550.

ND HOMES LTD.
94 Douglas St.
386-7545

DOWNE SLOPE
ht family home close to
s with an exceptionally
with extra parking. 3
L" shaped living and
om., wall-to-wall over
Office-bdrm., rumpus
dry room and shower in
ment. This home is listed
with $9,500 down. Make us
as the owner is leaving
Crow, 386-7545.

OAK BAY
BY THE SEA
charmer 2 blocks from
. Full bsmt., oil heat,
ced lot. Sep. dining room,
. Empty and ready to
. EXCLUSIVE with Jim
9-5810, 386-7545.

D.
. F. HANLEY F.
AGENCIES H.
93 Douglas St.
385-7761

RDON HOMES LTD.
— NEW — NEW
-quality homes on your lot
upplied by us from only
ease phone Bruce 592-0995.

250 HOUSES FOR SALE

J. A. HENDERSON REALTY LTD.
385-0761 ANYTIME
WE BUY, SELL AND TRADE

WILLOWS, OAK BAY
Move right into this immaculate, 3-bedroom, full basement, 15-year-old bungalow. Lovely well-kept gardens, close to all schools and conveniences. Priced at $26,900. For viewing call
WALLY MICHAELS
385-9741 477-4894

ESQUIMALT
3 bedroom, full basement 11 year old bungalow, built-in range, wall to wall carpeting in L-shaped living room, dining room, close to shopping, schools and transportation. 6 per cent mortgage and priced at only $22,900. Call me anytime.
WALLY MICHAELS
385-9741 477-4894

TOWN AND COUNTRY
$15,900
2-bedrooms, no step bungalow. Nicely landscaped fenced lot with fruit trees. Ideal starter or retirement home. Early possession.
WILLIAM ROGERS
386-9741 652-1891

$1,000 DOWN
DRIVE BY
2346 TANNER RD.
New 3-bedroom full basement home. Large high lot with panoramic view of valley and mountains. Immmediate occupancy with terms to suit your budget. Full price $27,500.
WILLIAM ROGERS
385-9741 652-1891

FAIRFIELD DISTRICT — Ideal home for retired couple or beginners. 2-bedroom home with good living room and fireplace. Dining room and cabinet electric kitchen. Electric heat, handy to bus, shopping, schools. Could be financed with $1,000 down. Full price $13,300. call
R. G. (Bob) GIBSON
385-9741 656-5153

4 NEW HOMES IN COLWOOD

4-Bedroom, special	$25,250
3-Bedroom	$27,900
3-Bedroom split	$28,300
2-Bedroom split	$26,900

Excellent materials and construction combined with superb finishing make these homes a "Best Buy." All are eligible for Provincial Grants and mortgages are available.
GEORGE BOWERS
385-9741 385-5055

X X X X X X X X X X X
X BOULTBEE X
X SWEET X
X Realty X
X Ltd. X
X X
X
YORKSHIRE TRUST AFFILIATE

Paint It Yourself And Prosper
Purchase this fine home that needs some attention and save dollars. Well-built, hot water heat, hardwood floors, excellent plaster, full basement, nice grounds. Located amongst new homes — 22 years old.
Full Price $22,900—Mtge. of 7 Per Cent — $90 Per Month
Try your down payment. It might "just" be enough. Give us a call. Pauline Brookes, Cliff Bennett, 592-3242 or 592-2007.

Rockland Slopes
Drive by 1218 Richardson and arrange to see this lovely home. The view is spectacular and the back garden is really secluded. Three bedrooms and full basement. Owners are anxious — asking price is $31,500. Call Jim Anderson — 388-5561.

WESTERN HOMES LTD.
817 FORT ST.

$2,500 DOWN!!!
$220 MONTH P.I.T.!!!
MOVE TOMORROW!!!
This is a Red Hot deal. Beautiful immaculate 3 bedroom bungalow. Basement rumpus room. Dr. in garage. Plumbed W and D. This one owner home is a real beauty. Only a short walk to Sears. Don't miss seeing it right now. Asking $23,500. Mr. S. Evans. 382-2157, eves. 479-7217.

HIGH QUADRA
Large family home 5 Bdrms. Liv. Rm. fireplace, Dn. Rm., kit., bthrm. Full base. Dr. in garage. On sewer Rec. Rm. New roof. Newly painted. Close to bus, school and store. A bargain at $24,900 on terms. Stan Hyland, 382-2157, eves. 363-3520.

$5,950 DOWN!!!
3 BR'S MODERN!!!
PLUS LEGAL SUITE!!
VACANT POSSESSION
Move right now and start collecting $110 per month. Approx. 1,150 sq. ft. — 12 yrs. old. Oak floors, 3 roomy BRs. High location in Saanich. 9 ft. basement contains a lovely 2-BR suite—entirely self-contained. OOM heat. Vendor carries balance at 10 per cent. This one is Red Hot. See it now. Price $25,950. Mr. S. Evans. 382-2157; eves. 479-7217.

BBBBBBBBBBBBBBBBBBBB
B BROWN B
B BROS. on B
B BLANSHARD B
B B
B 385-8771 anytime B
B B
BBBBBBBBBBBBBBBBBBBB

4060 QUADRA ST. QUICK POSSESSION
Sparkling white siding home. Wall to wall in cosy living room and hall. Bright electric kitchen with dining area. 2 good bedrooms PLUS 2 LARGE PANELLED BEDROOMS DOWN. OOM heat. Large garage with sundeck over. An excellent buy at $22,900.
CEC PEARCE, 386-3803 (Res.)

"SINCE 1918"
BROWN BROS. AGENCIES LIMITED
1125 BLANSHARD STREET

BRAND NEW GORGE AREA FRUIT AND WILLOW TREES PRICE $26,950
New home qualifies for B.C. Gov't $5,000 2nd Mtg. Located on quiet treed street in Gorge area. Contractor has preserved pear and plum trees and lovely willow in front yard. There are 3 bedrooms and a dining room with sliding glass doors to sundeck which affords a view of Sooke hills. Close to schools, parks and arena. No need to be a taxi driver to your children.
PHONE F. NEILL
METROPOLITAN REALTY LTD.
386-3385 479-3946

UPLANDS $47,000
—easy to maintain secluded garden
—FOUR large Bedrooms
—Den with fireplace
—DINING Dining room
—spacious entrance hall with open stairway
—TWO full bathrooms
—full basement with rumpus room.
IAN A. BOORMAN 386-7321 anytime
BOORMAN INVESTMENT CO. LTD.
1111 government Street

RETIRED?
I have an immaculate 2-bedrm. home in excellent condition that may please you. Fireplace, finished basement. Nice garden lot. Close to all services. Asking $23,800. Financing can be arranged. May accept old home in trade. Lloyd Ellis, 656-9222, Island Homes Ltd., 386-7545.

FOR SALE BY OWNER, 3 bedrm. plus family room. 1½ baths. Quiet location. University area. Price $29,900. Phone 382-0617.

250 HOUSES FOR SALE

N P
O R
R I
Y & C
B E
ASSOCIATES LTD.
1314 Quadra St. 385-2458

COUNTRY ATMOSPHERE PRICE REDUCED
Brand new 6-rom bungalow, full bsmt, ready for development — large, treed property in a secluded area in Cordova Bay. 3 god sized bdrms, with en-suite bathrm. Reduced to $35,900. Call Glen McGregor, 385-2458, Res. 477-3675.

59 ACRES TRY V.L.A. BLENKINSOP AREA
An immaculate home situated on 59 acres and nicely landscaped. Has large living room, gleaming oak floors. Separate guest size dining room. Large kitchen with dinette and utility rm off kitchen. 3 good size bedrooms. Full high basement, extremely well built home. Full price $28,500. Call V. Wong 385-2458.

FANTASTIC VALUE $19,900
5-room cosy modern bungalow on a huge lot in a country atmosphere. Full basement, carport, ideal for young married couple. Extremely generous terms. Call Glen McGregor 385-2458, Res: 477-3675.

CORDOVA BAY $21,500
This delightful bungalow boasts spacious rooms, large lot loaded with mature fruit trees and berry bushes. An ideal home for a retired couple. Full particulars call Glen McGregor 385-2458. Res: 477-3675.

A. BERNARD & CO. LTD.
FORT AND BROAD STREETS
DAY OR NIGHT
384-9335

$29,900
RICHMOND — SHELBOURNE QUIET STREET
$3,000 DN., BAL. $215 P.M.
NO FINANCING NECESSARY
ATTRACTIVE, 3 BEDROOM, FULL BASEMENT, stucco bungalow. Spacious living room with fireplace, dining room, large electric kitchen with eating area. Gleaming hardwood floors. 4-pce. bath plus full high basement ready for additional development. Quick possession may be had. To view contact
MR. SEEBER, 384-9835, 385-2075 res.

OAKLANDS
Offered at only $14,700 this two bedroom, full basement home is an ideal starter. New furnace, 100 amp. wiring, drive-in garage, fenced yard, etc.
MR. PARSONS, 384-9335, 385-6863

HIGH ELEVATION SEAVIEW
BRENTWOOD BAY
Lovely 3 or 4 bedroom traditional home on beautiful treed lot features exciting seaview. 23'x17' living room with fireplace, attractive family size dining room, cabinet kitchen with breakfast nook, 1½ baths. Seclusion, but right on bus line.
$12,000 will handle
PRICE $29,500
Dean Smith 384-9335, 477-2181 res.

C. G. HEISTERMAN & CO. LTD.
1121 Blanshard St. 383-4161

OAK BAY
3621 CRESTVIEW RD.
NEAR UPLANDS GOLF COURSE
Ideal location near golf course and the University, this spacious home consists of large living room with fireplace, L-shaped dining room with glider doors to sundeck. 2 good bedrooms main floor and 4-pce. bath. Lower level has third bedroom. 2-pce. bath, plus recreation and pool room. Delightful property. Asking $36,700. For appointment to view call Mr. Biannin, res. 385-1193.

N.H.A. HOUSE 6 MONTHS OLD OWNER TRANSFERRED
Full price only $24,000. P.I.T. $156.90. Down payment $6,000, could be $5,500 down if your qualify for Bennett Grant. Large L-shaped living room, fireplace with raised hearth, vanity bathroom, sliding glass door to sundeck, roomy kitchen, 2 large bedrooms, high basement with roughed-in rooms and roughed-in plumbing. Lovely view on quiet cul-de-sac, Cotlier Drive, Thetis Heights. 592-3980.

CUSTOM BUILT HOMES OUR SPECIALTY
FOR A BETTER PRICE AND A BETTER HOME
CONTACT KASAPI
GUARANTEED QUALITY IN WORKMANSHIP AND MATERIALS.
BEST FINANCING POSSIBLE
KASAPI CONSTRUCTION CO. LTD.
Bus. 386-6181 Anytime; Res. 592-6061

GORDON HEAD
3988 SAN MATEO PL.
OFF SAN PEDRO
New 1280 sq. ft. cathedral entrance, full basement home, double plumbing, sundeck, extra large kitchen with lots of cupboards. Full Price $29,800. Drive by then phone builder.
382-7956

REDUCED $7,500
Lovely 10-column ornamental block colonial home. Separate dining room. 1½ baths. A one-of-a-kind home on large corner lot (some sea view) in Sidney. Because of tight money we have reduced this property from $37,500 down to $29,900. You will feel like a king in your castle here. Most chandeliers, lamps and classic urns are included. Phone owners, 656-3440 or 656-2722.

FAIRFIELD—SPECIAL
Stucco bungalow with 5 rooms on main floor; finished basement with rumpus room; Bedrm. and 3 pce. bathrm. HOT WATER HEAT. Double car-port; large 7 per cent mortgage. Priced for a quick sale at below market value. ONLY $22,900.
R. Bayne, 385-8784 anytime
Douglas Realty Ltd.
12, Centennial Square

TUFFREY and MILLS LTD.
Real Estate and Insurance
1119 Blanshard St.
386-7737

96 — 96 — 96 — 96 — 96
Every ninety-six minutes of every working day Someone, Somewhere in Canada Buys an Engineered Home.
ENGINEERED HOMES LIMITED
21 CADILLAC AVE. 385-6211

D. D.
F. D. F. HANLEY F.
H. AGENCIES H.
OAKLAND BRANCH
3021 Shakespeare
386-4294

NEW HOMES ON VIEW LOTS, now under construction on Seabrook Road off Stellys Cross Rd. Seaboard Construction Ltd. 384-0812 or 478-4417.

LAST WEEK—BUY OR RENT
6 year, 2 bedroom, in-town rancher—$2500 down, $150 month. 477-3124.
(Mortgage, Car trades welcome)

3-BEDROOM OLDER HOME, modernized and tastefully decorated. Low taxes. Clear title. $26,900. Owner. 383-1857, after 6. 385-6667.

3-BEDROOM BUCKER-BUILT home, 2½ years old, Gordon Head, near Mt. Douglas. Full price $26,900. Good terms. 477-5585.

QUALITY N.H.A. HOMES IN choice new subdivision in Sidney. 385-5369.

250 HOUSES FOR SALE

IDEAL STARTER OR RETIREment home. New 2-bedroom colonial. Jubilee area. Quality home with many extras. Asking $24,900 cash. 479-3364.

ROCK HEIGHTS
New 3-bedroom house, private. 385-3811.

HOUSE, PLUS PIANO AND OAK furniture, sold separate. 1739 Bay. Apply p.m. all week.

Instant Knits

693

by Laura Wheeler

Team this snazzy trio with pants, skirts, dresses!

Instantly, be in fashion with this long vest, scarf, cap. Use jiffy wool and big needles — fast, easy! Pattern 693: vest. New sizes 10-16 included; hat, scarf to fit all sizes.

Fifty cents in coins (no stamps, please) for each pattern — add 15 cents for each pattern for first-class mailing and special handling — to Laura Wheeler, care of the Daily Colonist, Needlecraft Dept., 60 Front Street West, Toronto, Ont. Print plainly pattern number, your name and address.

Big 1970 Needlecraft Catalog — 40 pages, over 200 designs, 3 free patterns! Knit, crochet fashions. Quilt, embroider, weave. Make toys, gifts. 50c.

New! Complete Afghan Book — marvelous afghans, fashions, pillows, baby gifts, more! $1.00.

"50 Instant Gifts" Book. 60c.

50 Instant Gifts Book. 50c.

Book of 16 Jiffy Rugs to knit, crochet, sew, weave, hook. 60c.

Book of 12 Prize Afghans. 60c.

Book No. 1 — 16 Superb Quilts, 60c.

Book No. 2 — Museum Quilts — 12 rare, outstanding quilts. 60c.

Book No 3 — Quilts for Today's Living. 15 unique quilts. 60c.

Fabulous Eight

9437
10½-20½
8-16

by Marian Martin

Which of eight fabulous fashions will you choose? They're all yours to make — two princess dresses, jumper, tunic, vest, blouse, skirt, scarf.

Printed Pattern 9437: New Misses' Sizes 8, 10, 12, 14, 16. New Half sizes 10½, 12½, 14½, 16½, 18½, 20½.

Seventy-five cents (75c) in coins (no stamps, please) for each pattern — add 15 cents for each pattern for first-class mailing and special hadling. Print plainly, size, name, adress and style number.

Send order to Marian Martin care of The Daily Colonist, Pattern Dept., 60 Front Street West, Toronto Ont.

Big, new spring-summer pattern catalogue. 111 styles, free pattern coupon, 50c.

Instant Sewing Book, sew today, wear tomorrow, $1.

Instant Fashion Book — what-to-wear answers, accessory, figure tips! Only $1.

250 HOUSES FOR SALE

C. J. McLEOD REALTY LTD.,
2230 OAK BAY AVE.

EXECUTIVE HOME
In one of Oak Bay's finest residential districts. A spacious home of distinction in a lovely garden setting. 4 generous bedrooms, 3 bathrooms. Entertainment sized living room and dining room. Large comfortable den with fireplace, plus finished room in basement. An air of elegance makes this a home to be proud of. An excellent buy at the reduced price of $34,900.

OAK BAY NEAR VILLAGE SHOPPING
Character home with old world charm. 3 bedrooms on one floor plus basement room. Lovely living and dining rooms, big family kitchen. All updated and in good condition. Try your offers on $25,200.

COUNTRY HOME
Only 10 minutes from downtown. 6-year-old post and beam, overlooking rolling, wooded farmland, 2 bedrooms, 2 fireplaces, 2 bathrooms; all beautiful rooms to bring an air of luxury to the rural setting. Very well priced at $25,900.

OAK BAY
Delightful cottage in a secluded, sunny garden. 2 or 3 bedrooms, bright living room and big family kitchen. All immaculate and updated; low maintenance. Suitable for either retired couple or young family. A good buy at $21,800.

It is a pleasure to show any of these fine homes. Please call Mrs. Watson, 382-2161.

M M
A A A A
R R R R
L L L L
I I I I
N N N N
AGENCIES LTD. 386-6365

OPEN HOUSE
1464 ST. PATRICK ST.
FRI. AND SAT., 1:30 TO 5 P.M.

OAK BAY TUDOR 3 BEDROOMS BRAND NEW
Among the oaks on a quiet street, living room with stone fireplace and feature wall, large dining room, beautiful kitchen with eating area and glass doors to large sundeck. Downstairs is roughed-in for rec. room with fireplace, three extra bedrooms and bath, price $43,900. For prior showing call F. Marshall 592-4202.

SECLUSION WITH SEAVIEWS PLUS REVENUE
Immaculate 2-bedroom home situated high on a beautifully landscaped almost half acre lot in the Rockheights area. Large living room features a full wall Roman brick fireplace and huge picture windows from which to enjoy the view. Dining room with additional fireplace, barbeque and glass doors to patio. Present income $95 per mo. including cablevision from legal ground floor apartment. Price $37,500 with terms. R. L. Bergstrom, 382-8354.

ELK LAKE AREA
9-room architect designed Dutch country home. Massive construction, beamed ceilings, spacious rooms. 2 bathrooms. Quality material and excellent workmanship throughout. High location on large secluded lot. Hundreds of dollars worth of shrubs. Beautiful trees. Panoramic views. This home must be seen to be appreciated. The only one of its kind in Victoria.
FULL PRICE $42,900

GORDON HEAD
Quality built 6-room family home. 3 large bedrms., large rec. room. Nicely landscaped lot. Close to schools, transportation and stores. NOTE: $13,100 first mtge. at 6¾ per cent. Low monthly payments.
FULL PRICE ONLY $31,900
Be sure to see these today by 'phoning Mr. Vist at 385-8704 or eves. 385-0802.
DOUGLAS REALTY LTD.
12, Centennial Sq.

B.C. LAND & INSURANCE AGENCY LTD.
922 Government St. 388-5535
"Serving B.C. Since 1887"

RETIREMENT HOME $18,000
In Esquimalt, close to schools, transport, shopping. Improved lot. Large L.R. with F.P. Modern large kitchen, 3 good B.R.'s and Thru hall. Copper piping. 4-Pce. bath, full basement with drive-in garage. 3rd. B.C. in basement. 100 amp. service. To view call
D. L. MACDONELL
384-4962 388-5555

BUY NOW DO NOT WAIT
We have new N.H.A. homes with interest at 9 per cent to 9¾ per cent. Priced very reasonable and in very good locations. Buy from us — You save on the interest on the long amortization, on the car (You do not need a car to shop or go to work) on the new increases resulting from slow starts (none now), and the new wage negotiations. Take advantage today—tomorrow may be too late!
Kasapi Construction Co. Ltd.
538 Dupplin Road
(Across from Woodwards)
Phone 386-6191 anytime
or 592-6091 after 6 p.m.

X
XXX XX
XX XXXX
XX XXX
XX XX
XX XX
XX XX
XX XX
XX XX
XXXXXXXXXXXXXXXXXXXX
XXXXXXXXXXXXXXXXXXXX

BROADVIEW PROPERTIES
1039 Johnson St.
384-8001

COUNTRY HOME
Attractive, stucco bungalow. Large living room with fireplace. Spacious kitchen and utility. Two nice bedrooms. Two acres of land partly cultivated reaminder rugged rocks and trees. City water plus bountiful well.
Full Price $21,000
P. G. JACKSON LIMITED
631 Fort St. 388-6838 anytime

3 BEDROOMS 2 BATHS
NO DOWN PAYMENT
Pay $230 including taxes on this 3 bedroom family home. Full price $24,000. Includes double plumbing, full high basement, 1 carport and sundeck.
3466 MARYLAND DRIVE, SIDNEY
OPEN HOUSE SUNDAY 2-4
OR CALL ASKE HOME AND CONSTRUCTION LTD. 656-1162

! ! BUILD ! !
For safe, DEPENDABLE, trouble-free building see VICTORIA CONSTRUCTION. We design and arrange financing . . . on your lot or ours. MANY YEARS OF PROVEN EXPERIENCE. Trades and owner participation considered. Call us and discuss your needs — no obligation. Phone 388-6801, 477-5252.

REALCARE ESTATES LTD.
1605 COOK STREET,
TEL. 386-7733
Attractive 3 bedroom home, full basement, 1120 sq. ft. Oak treed fully serviced lot. Handy University. Clear title. Asking $23,500. Call Mr. Fortune to view anytime.

BY OWNER. BEACON HILL Park, near sea. 3 modern suites all new plumbing, wiring and heating. Wall-to-wall carpet, new kitchen cabinets, fantastic sea view. 477-1881.

3-BR. BASEMENT HOMES TERMS or trades from $28,950. Turn south on Jacklin from Goldstream, west on Orono to Rita. August Construction, 384-1711 anytime.

6-YEAR DREAM COTTAGE
Urgent Sale — de luxe no-step bungalow. Carport, extras. Reduced. $18,900. Good terms or take car, mortgage in trade. 477-3124.

"OAK BAY COTTAGE"
FULL PRICE $10,950
Good holding property for apt. site. Now rented at $97. Takes $6,750 to handle at $50 mo. 479-6371.

250 HOUSES FOR SALE

KER & STEPHENSON LIMITED
680 Broughton Street
Across from Eaton's Carpark
385-3411 DAY or NIGHT

FISHERMEN, GARDENERS! DELIGHTFUL PARADISE!
Situated in the heart of the fishing country with lots of moorage, this lovely electrically-heated two-bedroom cottage offers that most desirable retirement or starter that we dream about. Sitting in front of the fireplace or on the spacious porch the world is not so bad after all! Lot is an average 250' deep. All this at the low asking of $22,900 with very good 9 per cent financing.
G. H. WILLISCROFT
385-3411, 24 HR. SERVICE

$2,000 DOWN. ASSUME ACREEment of sale, 8 per cent, for 10 years. 388-5696.

BY OWNER, 5 YEARS OLD, 2 bedrooms, one in basement, fridge and stove included. $27,000. 388-6867.

253 COUNTRY HOMES AND PROPERTIES

MILL BAY AREA
6 VIEW ACRES
A beautiful brand new home with full basement. 3-bedrooms. Large view living room with fireplace. Dining room has large sundeck attached. Finished rec. room with fireplace. Plastered interior, stucco exterior, oak floors. Garage and carport. Land is gently sloping and nicely treed. Full price $32,500 with terms if required.

MILL BAY
4 of an acre lot, high location, unobstructed view across Mill Bay, Saanich to Mt. Baker. Suitable for mobile home. Full pric $7,700.

COBBLE HILL
Approx. 4 acres, mostly cleared and in hay crop. 135 ft. road frontage. Good water supply. $5,500 with terms.

JIM McCULLOUGH
OFFICE 383-4142 RES. 743-2541
City Savings & Trust Co.

COWICHAN BAY
We have pleasure in offering one of the most attractive properties in the Bay area, almost 3 acres of landscaped seclusion with magnificent sea views. The 4-bedroom home, which also features a large living room with fireplace, 2 bathrooms, automatic oil hot water heating, dining nook, kitchen, etc. and part basement, is surrounded by a beautiful garden complete with workshop and garage. There are several Marinas within 3 minutes walk. Don't miss this opportunity for peaceful and gracious living. For full details and to view.
Contact Walt Hearn, 743-5525 or evenings 743-2479.
MALAHAT REALTY LTD.
COBBLE HILL, B.C.

12½ ACRES
LESS THAN FOUR MILES FROM CITY HALL
Together with a long, low and lovely masonry rancher. Almost 2,700 sq. ft. on one floor PLUS a fully finished high basement. A wonderful holding property and a fine home in which to raise a family. Room for PONIES, PETS and all hobbies.
How to get rich? Buy land on the outskirts of a growing city!
Well below its appraised value and a terrific investment at
$68,750 of which $18,750 cash
Full details on application. Just call 384-8126, MR. GREENE, 385-0796.
Pemberton Holmes Ltd.

WANT ACREAGE? LARGE OR SMALL? TRY THESE
1. 1.94 acres — spectacular waterfront. $42,500 on easy terms
2. 5.4 acres — 600 ft. waterfront — $60,000 on good terms.
3. 15.90 acres — could be subdivided — well built 2 BR home — 3 yrs. old — $63,900.
4. 1.13 acres — cosy 2 B.R. home $23,000.
DONNA PRETULA
MARION MASSON
388-4401 ANYTIME
Shirley Philips' Homefinders Ltd.

COUNTRY SECLUSION SYLVAN ACREAGE
7¼ UNSPOILED AND WELL TREED ACRES. Excellent building site. Powerful spring for water supply. Rock terrain. Admirably adapted to developing that secluded estate close to town and handyto Elk Lake for sailing and swimming. Asking $21,000 with 1-3 down.
G. H. WILLISCROFT
385-3411 24-Hr. Service
Ker and Stephenson Ltd.
680 Broughton St.

ALMOST NEW FASCINATING 7-ROOMED 2-BATHROOM HOME, BEAUTIFUL PANELLING, HAND SPLIT SHAKE ROOF,
¾ acre paddock, with EXTRA 600' or 700' workshop with horse boxes (full loft). Readily converted to cottage. 1.6 acres. 507 Elkwood at Oldfield.
$36,500 — 9¼ per cent mtge.
Call Desmond Holmes, Res. 478-1227 or 384-8126.
Pemberton, Holmes, Ltd.

OPEN HOUSE (IN SIDNEY, ANYTIME)
New 3-bedroom home on sewer, near school and shopping centre, wall to wall carpet. Feature wall, fireplace etc. An excellent investment. Selling for $22,500. To view: Turn right on Henry Ave., off Pat Bay Hwy. and follow signs; or phone 652-2344.

GORDON HULME LTD.
We now have several fine waterfront estates for sale. Your inspection is invited.
ALSO OPEN SATURDAYS
2444 Beave Ave., Sidney
656-1154

HORSES?
40 scenic acres Maple Bay area. Modern home 2000 sq. ft. Barn 200 ft.x60 ft. Concrete foundation and durold roof. Ideal for riding school and breeding ranch. Asking only $100,000 on terms. Contact JACK BAILEY 746-6589.
BLOCK BROS. REALTY LTD.
477-1841.

BRENTWOOD PROPERTIES LTD.
Your Brentwood Bay Realtor for properties and insurance.
652-1141

ATTENTION INVESTORS!!
For sale—Family home on 1.12 acres APPROVED for subdivision. (Two lots.) Three bedrooms, wall-to-wall carpet. Approximately 1,100 sq. ft. 10½ yrs. old. Unfurnished $22,300; furnished $24,500 (including color TV.) To view: 7098 Wallace Dr. or phone 652-2344.

Home and 7½ Acres
In high position with commanding views. Only 3 miles from city centre. Many outbuildings on the property. $31,500. Call FRED HULLY 384-8001 anytime. Broadview Properties Ltd.

SALE BY OWNER
V.L.A. 5-room, full-basement bungalow on half acre. Corner lot. Must be seen to appreciate. Truly magnificent views, sea and mountains. Best offer over $21,000. 642-3873.

SIDNEY SPECIAL
Brand new 3-bedroom, fully carpeted, all electric, 1180 sq. ft., no steps, 2 blocks to school, Sandeck, paved driveway, fenced backyard. 2394 Bradford Ave. Asking $21,000. Owner, 656-3984.

VLA, ¾ ACRE, 7-YEAR, 4-BEDroom home, basement, Experimental Farm slope. Owner. 656-3319.

SAANICH PENINSULA
PENINSULA PROPERTIES LTD. For all Real Estate Requirements. Box 1235, Sidney, B.C. 656-4000

253 COUNTRY HOMES AND PROPERTIES

PRIVATE SALE— LARGE HOME situated on 15 beautiful park-like acres, geared for cattle or horses. Please see it. 479-3363.

SIDNEY REALTY LTD.
In Central and North Saanich
Phone 656-2622, Sidney.

256 WATERFRONT PROPERTIES

QUIET LAKE WATERFRONT
Situated at Glen Lake, this home offers Top Value.
1 Spacious living room, feature fireplace, picture window over lake.
2 Modern kitchen, large eating area, plenty of cabinets.
3 Dining room or family room, take your choice.
4 Basement has rumpus room, daylight windows.
5 Three bedrooms, two on main floor, one down above ground level.
6 Sundeck off kitchen, shady tree for morning coffee.
7 Lot is well treed and beautifully landscaped.
8 Priced to sell at $25,900. Owner has clear title and accept 25 % down, will carry balance at reasonable rate of interest. No expensive mortgage to raise!
Call N. Hyde, Rex Hughes Agencies Ltd.
off: 478-1729 Res: 388-7132

MONTREAL TRUST,
1057 Fort St.
"Complete Real Estate Service Across Canada"

NEW ULTRA MODERN, custom built 3-bedroom home on 14 acres of sea view, waterfront property — 10 miles north of Courtenay. All bedrooms have built-in furniture. Kitchen features built-in range and stove, sunken living room has special lighting and two sets of sliding glass doors to deck areas.
$45,000 with $15,000 Down Payment
A. BADHAM COMMERCIAL DEPARTMENT
386-2111 592-7689

TEN MILE POINT 1.3 ACRES
Seclusion and privacy on a large waterfront lot. An older house of 3 BRs, 2 Bathrooms that needs decorating and some repairs which would then provide comfortable living for many years. At price of $41,500 this is also an investment in land that is steadily appreciating. For Appt. to View call Wilfred Davis 388-4271 or res. 658-5276
J. H. Whittome & Co. Ltd.

SHAWNIGAN LAKE
Approximately 1.8 acres with about 260 ft. lake frontage. Float, 2 boathouses, 2 garages, 2 extra outbuildings, fruit trees. The home is a roomy 4 to 6 bedroom, full basement and fully modern. A beautiful place to live or could be converted into a small resort. Price $36,500 with terms available.
JIM McCULLOUGH
Office 383-4142 Res 743-2541
City Savings & Trust Co.

BEACH FOR A DOORSTEP
CORDOVA BAY
Lovely safe waterfront and gorgeous views, featuring 4 bedrooms, double plumbing. Excellent sunny living room and dining room. 1069 sq. ft. up, plus lower floor at ground level. This home has been reduced to $31,500 for a quick sale. Excellent terms
386-4271 382-9902
BRUCE COLEGRAVE
J. H. Whittome & Co. Ltd.

E. SHAWNIGAN LAKE
Immaculate post and beam year round home. Fireplace in spacious living room. Cab. elec. kitchen 4-pce. bath. 100 ft. waterfront, ramp and float. 3-car pad. Roughed-in for 2 bedrooms to make a 3-bedroom home. Plus 2 lots 50x120 each. All for $26,500 or will sell separately. Flo Pelling, 592-3271, 388-4401, Shirley Philips' Homefinders Ltd.

NOW IS THE HOUR
To phone re Shawnigan Lake property. 168 ft. waterfront plus 1.24 acres wooded land. 2 summer cabins, ramps, floats, sandy beach. Boating, swimming, privacy in one package. All for $19,900. Try $8,000-$10,000 down. Flo Pelling, 592-3271, 388-4401. Shirley Philips' Homefinders Ltd.

SEAFRONT
On 2 acres with 320 ft. of easy-access beach. Seven-room immaculate semi-bungalow with full, high basement, just north of Qualicum. Good terms and good value at only $32,500.
KEN WALTERS 385-7820 Evenings
DIRK OKKER 478-4501 Evenings
Swinerton, Stewart Clark, Ltd.

PATRICIA BAY — BY OWNER
Glynwood Park. 100' waterfront, 260' feet deep, outstanding views, gently sloping, cleared to trees near usable beach. Good summer swimming. Wish quick sale, thus $18,000. Apartment 1204, 360 Douglas St. 385-3773. If no answer, leave message at 385-8111.

GALIANO ISLAND
138 FEET OF WATERFRONT
Good moorage. Serviced.
Must sell. Best offer.
LARGE SEMI-WATERFRONT
Beautifully treed. Fronts on 130' park beach. Telephone 112-876-1798 or Victoria Press, Box 636.

TERRIFIC VALUE
SHAWNIGAN LAKE
Top quality year round 3-bdrm home on 72' waterfront. New wharf. Seclusion — Dunwick Rd. $35,000.
HAZEL RAVENHILL — 386-4471
Shirley Philips' Homefinders Ltd.

SHAWNIGAN LAKE
Beautiful lots on the Shawnigan Country Club grounds for sale now. Come to the Inn and ask for Mr. Watt. 743-2812.

ALMOST ¼ ACRE. LARGE 2-bdrm. home with 2 developed rooms in bsmt. Quick possession. $6,500 will handle and no mtge. to raise. Close to all schools. Shirley Wilde at Rex Hughes Agencies Ltd., 478-1729.

INTERIOR LAKESHORE cottage. Sleep up to 8 people, fully modern. Paved road. Will lease, rent, sell. Electric. Write Box 262, Princeton, phone 295-3987.

5 ACRES, YEAR-ROUND SHELter, commercial zoned, with house, workshop, etc. Suited for anything for reasonable offer. 652-1880.

BUY NOW FOR SUMMER FUN Shawnigan waterfront lot. New access road off Cornwall Road. Terms. 478-8106.

COWICHAN LAKE
Partly furnished summer cabin on sheltered bay. North Road. $7900. Open to cash offers. Phone 656-8094.

256 WATERFRONT PROPERTIES

2 lots Waterfront
1½ acres each, fantastic views, 125.41 waterfront. Gordon Head Area. Just call Doris Adams 386-3989 385-9656
Byron Price and Associates.

NORTH PENDER ISLAND WATERFRONT
Lots size 4½ acre. Close to public beach and Magic Lake. A wonderful buy at $55,000 with easy terms. Contact PATRICK SNOW 386-1382 or 592-3

Quiet Days at Beach

By JEFFERY PINNIGER

LONG BEACH — A pop festival on the mainland didn't take many people away from Long Beach for the long weekend.

Thousands of campers gathered along the 12 miles of beach on a weekend that was supposed to see mostly nothing but rain.

Weather cleared Saturday night giving sunbathers what they had come for.

On Sunday and Monday surfers took to the surf, while car drivers took to the beaches.

Water skiers were pulled along behind cars along the water's edge and then the brave skiers took to being pulled along the sandy beach behind cars.

It was mainly a quiet weekend.

Tofino RCMP brought in three extra men but they reported very little disturbance from the campers. There were three minor car accidents.

There was a small turnout for the surfing compared to last year when the Canadian Surfing Championships were held at Long Beach.

Ida Von Schmuckman and Bobbi Turner, both of Victoria, found sun instead of predicted rain at Long Beach. Right, car is prepared for skiing run

Flying Pair Missing

An American couple who left Vancouver International Airport May 8 in a Piper Commanche aircraft and have not been reported since is being sought by the Vancouver Rescue Co-ordination Centre.

Mr. and Mrs. Harold Renz, believed by the centre to be from Fullerton, Calif., were on a tour of British Columbia. A relative, Dick Renz of Fullerton, said he believed the couple planned to fly from Vancouver to Victoria then on to Seattle after a stopover.

The aircraft is brown with white wings and carries the recognition number N7932P. The centre has asked that anyone who knows the whereabouts of Mr. and Mrs. Renz or has observed the aircraft since May 8 to get in touch with the centre at Vancouver 732-4141.

Despite Federal 'Blind Alley'

Road Bids Go Ahead

The provincial government has run into "a blind alley" in its attempts to get federal sharing in the cost of a Kelsey Bay to Beaver Cove road link by incorporating the North Island Highway into the Trans-Canada Highway network, said Municipal Affairs Minister Dan Campbell Tuesday.

However he said the province will keep its promise to call tenders for construction of the first leg of the proposed highway link — covering a total distance of 39 miles as the crow flies — before the end of this year.

He also said the highways department is conducting a survey of a proposed inland route as an alternative to the earlier plan for a highway following the coastline. He added the survey should be ready in time to call tenders sometime this fall on the first section, probably south from Beaver Cove.

Meanwhile, Gerry Furney, chairman of Mount Waddington Regional District, said the government has been asked to hold a public hearing on the proposed inland route. He said it could add as much as 40 miles to the 39-mile gap between public highways on the northeast coast of the Island, going as far inland as Woss Lake and following the east side of Nimpkish Lake.

It would also be through snow country, Furney said, adding to the cost and inconvenience.

Campbell also said he was working to promote a proposed public highway from Coal Harbor to Holberg which would provide tourist access to the proposed Class A provincial park at Cape Scott on the northern tip of the Island.

The minister, who is MLA for Comox, said he had asked the provincial government to seek federal assistance in the project which he claimed would eliminate the need for costly water taxi service between Coal Harbor and the national defence base at Holberg.

Chemainus

Fly-Ash Battle Starts

CHEMAINUS — Members of Chemainus-Crofton Chamber of Commerce were told Tuesday night that MacMillan Bloedel planned to donate an old steam locomotive to the community and intended to reduce fly ash to an acceptable level at the Chemainus sawmill division.

H. E. Shorter, Island east lumber production manager for the firm, explained changes which had been made in an effort to combat the fly-ash emission.

He said: We have installed new chains on our bark press to extract a greater per cent of moisture from our fuel and we also have installed a system to separate water coolants from sawdust at the large edger, resulting in lower moisture fuel."

★ ★ ★

He pointed out that, with the help of new equipment it was possible to measure the fly-ash fallout. As soon as engineers had decided on the best control method, it would be applied.

Regarding the old locomotive, Shorter said: "As Chemainus has had the distinction of having the last steam (logging) locomotive used in this method of transportation, Mr. Loukes (Bill Loukes, Chemainus logging manager) and I, through MacMillan Bloedel, have the honor of presenting this steam locie for monumental purposes to the citizens of the Chemainus area."

Lead Clown Dies in Parade

NANAIMO — Nanaimo's Empire Day parade Monday was marred by the death of 57-year-old Walter Work, of 630 Hunter Street, Nanaimo.

Work had been the lead clown in the parade since 1949. This was to have been his last parade as he had a bad heart, but he told friends that he didn't want to disappoint the children who looked for him every year.

He is survived by his wife, a son and daughter.

Work had been a warehouseman at Fletchers for almost 10 years.

★ ★ ★

He was a railway buff and often travelled to the Cowichan forestry Museum, near Duncan to run the steam engine there.

He was in demand at parades throughout the Island as a clown.

He suffered a heart attack about 20 minutes after the parade started and was pronounced dead on arrival at Nanaimo General Hospital.

While the big parade was going through town, the wife of Nanaimo's new transit manager, Andrew Murray, was killed in a car accident at Bowen Road and the Island Highway.

★ ★ ★

Mrs. Florence Murray, 65, was enjoying a reunion with her sisters, Miss Gladys Forsythe, 62, of Los Angeles, and Mrs. Marjorie Donald, 70, of Winnipeg.

The car, driven by Miss Forsythe and a southbound half-ton pickup truck, driven by David Mason of Ladysmith were involved in a collision at the intersection.

Mrs. Donald is reported to be in satisfactory condition in Nanaimo Hospital with possible head and chest injuries. No one else was hurt in the accident.

WORK as he appeared at museum in 1968.

Tear Gas Used

Police Arrest Man In Shooting Incident

NANAIMO — A 31-year-old man Tuesday was remanded to June 18 for psychiatric examination when he appeared in provincial court here following a gunfire and tear gas battle with 20 policemen early Sunday.

Robert Glen Martin Tannock was charged with possession of an offensive weapon and with being a danger to the public peace.

Staff Sgt. G. A. Perry, in charge of the Nanaimo detachment, said a man was firing wildly with a pistol and that about 100 spent cartridges were found in a house on Graham Street.

He said one of the shots narrowly missed Const. William Shield who went to the building. The constable was hit by wood splinters, caused by the bullet hitting a fence.

Perry tried talking to the man on the phone but the man kept hanging up. He also ignored a hailer.

Perry said the man fired shots into the backyard, went into the house to reload and then emptied his gun around the front of the house.

Police finally fired tear gas shells into the house.

Perry said "We didn't want to shoot him but we had to stop him somehow."

Dr. A. P. Miller administered a sedative to the man after he was flushed out.

IWA Backs Labor Stand

DUNCAN — The IWA regional Council 1, at a special meeting at Vancouver endorsed unanimously a resolution by the B.C. Federation of Labor which deals with the present tugboat dispute.

Points of the resolution: all equipment owned or operated by B.C. Towboat Owners' Association companies be declared hot; all barges, floating equipment or log booms normally towed by guild personnel be declared hot; all towboats owned or operated by office personnel or member companies will be scab tugs, and all towing normally done by affiliated unions other than the Merchant Service Guild will not be affected.

Island Fair Gets Grant

NANAIMO (CP) — The provincial agriculture department has awarded $3,000 to the Vancouver Island Exhibition Association for use in construction of a new barn at Nanaimo's Exhibition Park. Jim Mills, association vice-president, said the association now will seek a lease on the property from the city.

Festival Play Misses

WINNIPEG (CP) — Adjudicator Guy Beaulne told the Carol Players of Labrador City Tuesday night that their production of Edgar Lee Masters' Spoon River Anthology was "out of place" in this week's Dominion Drama Festival.

Beaulne, Quebec's director general of theatre and drama conservatories, said after seeing the group's production he felt "like a referee at a hockey game seeing fancy skaters come out on the ice."

"What started out as a drama festival suddenly is no more a drama festival."

He said the group, the first representatives from Labrador to participate in the national finals, made a good effort "at entertainment through poetry," but that the form "does not fit a festival" of this kind.

Canadian Club Picks Officers

J. F. Rowe was elected president of the Canadian Club of Victoria, at the clubs' annual meeting last week.

Other officers are: Commodore A. G. Boulton, first vice-president; J. O. Dodds, second vice-president; H. D. Brimacombe, J. F. K. English, E. F. Holliday, M. G. M. Manning, D. A. M. Patterson, Brian Smith, Brian Tobin and Col. R. O. Wilkes, directors.

Tot Drowns

PORT ALBERNI (CP) — Charles Moses Williams, 3, of Bamfield on the west coast of Vancouver Island, drowned Sunday. His body was found near a government wharf in the community.

Walking Priest Dies at Comox

COMOX — Msgr. John Leo Bradley, famous for his walking ministry among Indians and remote communities on Vancouver Island, is dead.

He died Sunday in St. Joesph's Hospital, Comox, aged 84.

A funeral mass and interment will be held in St. Ann's Indian Church, Duncan at 10 a.m. today. He had asked to be buried in the Indian cemetery next door.

He made friends with thousands of Vancouver islanders walking between villages. He never owned a car and preferred to give most of his money away rather than buying one.

He was born in Ashbourne, Derbyshire, England, moving to Victoria in 1916. He served a a chaplain in the First World War, in both the Canadian and British Armies.

He started visiting the Indians in 1921 and continued the work until last year when he went into semi-retirement in Comox.

SHERIFF'S SALE

Under and by virtue of Writs of Fieri Facias and Warrants of Executions to me directed against the goods and chattels of David G. Ringland, I have seized and will sell by Public Auction at my office in the Victoria Law Courts, 850 Burdett Avenue, Victoria, B.C., on Friday, the 22nd day of May, 1970, at the hour of 11:00 o'clock in the forenoon:

One 1965 International Dump Truck

Terms of Sale: Cash, plus 5% Sales Tax.

For further particulars apply to the office of the undersigned.

E. WILKINSON,
Sheriff, County of Victoria.

Sheriff's Office,
Victoria Law Courts,
Victoria, B.C.
May 13th, 1970.

Province of Ontario
In the County Court of the County of Waterloo

NOTICE

To PATRICK DENNIS MAGRATH, late of 304 Pin Street, Nanaimo British Columbia

Take notice that an application has been made in this Court by MAUREEN JUNE SCHMIDT (formerly Maureen June Magrath, and MELVYN GEORGE SCHMIDT for an order dispensing with your written consent to an Order for the adoptoin by Maureen June Schmidt and Melvyn George Schmidt of your child, ROBERT DENNIS MAGRATH.

And that it has been ordered that service of the notice of the said application on you be affected by this advertisement.

If you desire to oppose the application you must attend, either in person or by your solicitor, before the presiding Judge, in Chambers, at the Court House, Weber Street, in the City of Kitchener and Province of Ontario on Friday, the 26th day of June, 1970, at 10 a.m. in the forenoon or so soon thereafter as the application can be heard.

Morscher & Fehrenbach,
Barristers and Solicitors,
305 King Street West
Kitchener, Ontario.
Solicitors for the applicants.

May 8th, 1970.

NOTICE TO CREDITORS

IN THE MATTER of the Estate of SHEILAH EUNICE BIRKBECK late of 1195 Fort Street, Victoria, B.C., DECEASED.

NOTICE IS HEREBY GIVEN that creditors and others having claims against the estate of the above-named deceased are hereby required to send them to the undersigned at P.O. Box 997, Victoria, B.C. before the 23rd day of June 1970, after which date the Administrator will distribute the said estate amongst the persons entitled thereto, having regard only to the claims of which he shall then have received notice.

CREASE & COMPANY.
Solicitors for the Administrator.

NOTICE TO CREDITORS AND OTHERS

In the matter of the estate of ADOLF NEUMANN, late of 1231 Rudlin Street, Victoria, B.C.

NOTICE IS HEREBY GIVEN that creditors and others having claims against the estate of the above-named deceased are required to send them to the undersigned Solicitors for the Executor, 302-612 View Street, Victoria, B.C., before the 15th day of June, 1970, after which date the Executor will distribute the said estate among the parties entitled thereto, having regard only to the claims of which he then has notice.

MESSRS. HORNE, COUPAR, MacMINN & ROBERTS
Solicitors for the Executor

NOTICE TO CREDITORS

In the Matter of the Estate of RICHARD FELTON deceased, late of 2812 Cadboro Bay Road, Victoria, B.C.

NOTICE is hereby given that creditors and others having claims against the estate of Richard Felton, deceased, late of 2812 Cadboro Bay Road, Victoria, B.C., are hereby required to send them to the undersigned executors at P.O. Box 580, Victoria, B.C. before the 11th day of June, 1970, after which date the executor will distribute the assets of the said deceased amongst the parties entitled thereto, having regard only to the claims of which it then has notice.

Dated at Victoria, B.C., this 6th day of May, 1970.

THE ROYAL TRUST COMPANY
Executor

By its Solicitors
HARMAN & COMPANY
Victoria, B.C.

NOTICE TO CREDITORS

In the matter of the estate of ELSIE DOUGLAS BURTON, late of 2460 Upper Terrace Road, Victoria, B.C., deceased.

NOTICE IS HEREBY GIVEN that creditors and others having claims against the estate of the above-named deceased are hereby required to send them to the undersigned at P.O. Box 997, Victoria, B.C., before the 15th of June, 1970, after which date the executors will distribute the said estate amongst the persons entitled thereto, having regard only to the claims of which they shall then have received notice.

CREASE & COMPANY,
Solicitors for the Executors.

NOTICE TO CREDITORS AND OTHERS

In the matter of the estate of HENRY MATTISON HARDIN, late of 2141 Wascana Street, Victoria, B.C.

NOTICE IS HEREBY GIVEN that creditors and others having claims against the estate of the above-named deceased are hereby required to send them to the undersigned Solicitors for the Executor, 302-612 View Street, Victoria, B.C., before the 15th day of June, 1970, after which date the Executor will distribute the said estate among the parties entitled thereto, having regard only to the claims of which he then has notice.

MESSRS. HORNE, COUPAR, MacMINN & ROBERTS
Solicitors for the Executor

NOTICE TO CREDITORS

In the matter of the Estate of NORMAN HECTOR MacKENZIE otherwise known as NORMAN HECTOR McKENZIE, deceased, late of Suite 304—625 Dallas Road, Victoria, British Columbia.

NOTICE IS HEREBY GIVEN that creditors and others having claims against the Estate of the above deceased are hereby required to send them to the undersigned Executor at 1211—1030 West Georgia Street, Vancouver 5, B.C. on or before the 13th day of June, 1970 after which date the Executor will distribute the said Estate among the parties entitled thereto having regard only to the claims of which he then has notice.

ISIDOR M. WOLFE,
Executor
RAY, WOLFE, CONNELL, LIGHTBODY & REYNOLDS,
Solicitors.

NOTICE TO CREDITORS AND OTHERS IN THE MATTER of the Estate of ERNEST EDGAR GILL, deceased, late of Glenshiel Hotel, Douglas Street, Victoria, B.C.

NOTICE IS HEREBY GIVEN That creditors and others having claims against the estate of the above deceased are hereby required to send them to the undersigned Executor, 1125 Douglas Street, (P.O. Box 1232), Victoria, B.C. before the 23rd day of June, 1970, after which date the Executor will distribute the said estate among the parties entitled thereto, having regard only to the claims of which it then has notice.

Canada Permanent Trust Co.
By its Solicitors,
Messrs. Horne, Coupar, MacMinn & Roberts.

NOTICE TO CREDITORS AND OTHERS IN THE MATTER of the Estate of BEATRICE MIST, deceased, late of Victoria, British Columbia.

NOTICE IS HEREBY GIVEN that creditors and others having claims against the estate of the above deceased are hereby required to send them to the undersigned Executors, 1205 Government Street (P.O. Box 580), Victoria, B.C., before the 23rd day of June, 1970, after which date the Executors will distribute the said estate among the parties entitled thereto, having regard only to the claims of which they then have notice.

William Robert Parker,
The Royal Trust Company,
By their Solicitors,
Messrs. Horne, Coupar, MacMinn & Roberts.

NOTICE TO CREDITORS AND OTHERS
EDWARD WILLIAM BELTZ, DECEASED

CREDITORS and others having claims against the estate of Edward William Beltz, deceased, formerly of Victoria, B.C., are required to send full particulars of such claims to Straith, McIntosh & Company, 1070 Douglas Street, Victoria, B.C., on or before the 20th day of June, 1970, after which date the estate's assets will be distributed, having regard only to claims that have been received.

STRAITH, McINTOSH & COMPANY
Solicitors.

INSURANCE—BRITISH COLUMBIA FERRIES
(DEPARTMENT OF HIGHWAYS)

Tenders marked "Tender for British Columbia Ferries Insurance" will be received at the office of the Minister of Highways, Room 208, 617 Government Street, Victoria, until 2:00 o'clock p.m. Pacific Daylight Saving Time, June 11th, 1970, and opened in public at that time and place for the premium required to insure certain automobile and passenger carrying vessels which will operate between Tsawwassen Beach on the British Columbia Mainland and Swartz Bay on Vancouver Island, Horseshoe Bay on the British Columbia Mainland and Departure Bay on Vancouver Island, Kelsey Bay on Vancouver Island and Prince Rupert on the British Columbia Mainland, and such other ports of call as may from time to time be included in the schedule.

The conditions, terms, and limits of insurance, as well as particulars of vessels, are contained in special forms, copies of which are obtainable from the Government Agent, Court House, Vancouver, British Columbia, or from the office of the Insurance and Claims Officer, Department of Highways, Parliament Buildings, Victoria, British Columbia.

The insurance shall be for a term of not less than one year, commencing at 12:00 o'clock noon, Pacific Daylight Saving Time, July 1st, 1970.

The lowest or any tender not necessarily accepted.

H. T. Miard,
Deputy Minister of Highways,
Department of Highways,
Parliament Buildings,
Victoria, British Columbia.

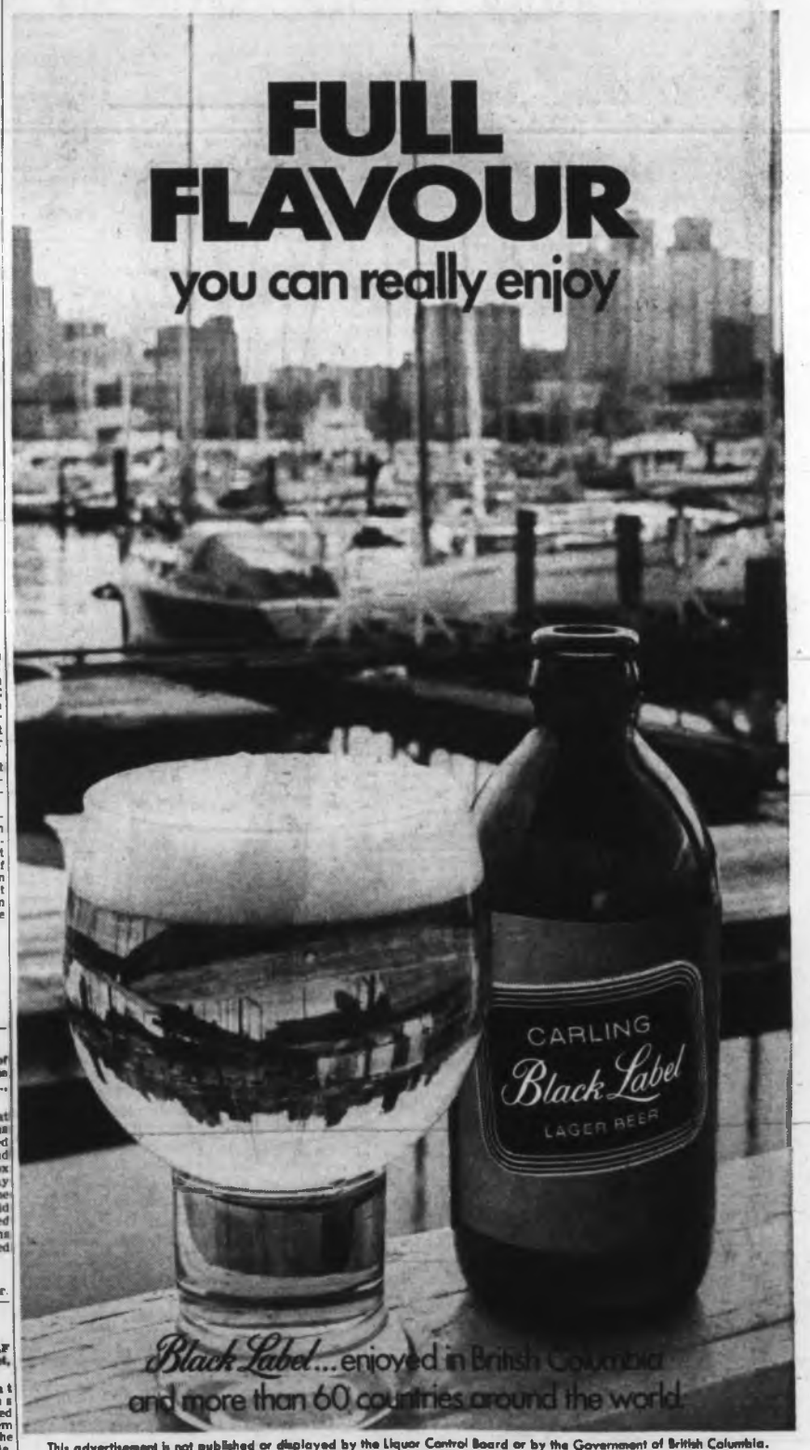

This advertisement is not published or displayed by the Liquor Control Board or by the Government of British Columbia.

"Shift" Your Business Into "High"
WITH MORE NEWSPAPER ADVERTISING!

NOW IS THE TIME TO REPAIR, IMPROVE OR MODERNIZE YOUR HOME

Any and everything you need for home improvement is advertised in the CLASSIFIED COLUMNS of your Victoria Daily Newspapers. Check the many jobs waiting to be done around your home. Then get the materials you need, plus expert advice on how to use them — or get skilled, reliable, service through the

CLASSIFIED "BUSINESS SERVICE AND DIRECTORY"

Before You Start Your Home Improvement Projects, Check the Classified Columns for

- BRICK LAYERS
- CARPETS AND LINOLEUM
- CABINET WORK
- CLEAN-UP SERVICE
- ELECTRICAL SERVICE
- EXCAVATING
- FLOOR FINISHING
- LUMBER AND BUILDING SUPPLIES
- MASONRY
- PAINTING, DECORATING
- PAPERHANGING AND ALTERATIONS
- PAVING AND CEMENT WORK
- PLASTERING
- PLUMBING AND HEATING REPAIRS
- ROOFING AND SIDING
- SEWER SERVICE
- SHEET METAL WORK
- TREE SERVICE AND LANDSCAPING

Take advantage of good weather and get busy on those repair and remodelling jobs that you may have been neglecting over the past months.

Remember . . . your Newspaper Advertisements are your OUT-AND-OUT guide to Building Materials and Services to get you going on your home improvement projects.

CHECK THEM NOW, THEY ARE EASY TO FIND

IN YOUR

VICTORIA DAILY NEWSPAPERS

King Fisherman

Lohr Lands Prize Lunker

A 16.10-pound chinook salmon caught by Mel Lohr won first prize Sunday in the VSIAA Chinook Club Sunburn Derby in Saanich Inlet.

Gary Vaughan took second prize with a 13.14-pounder and Bob Redgrave third with a 13-pounder.

A 4.9-pound trout caught by 12-year-old Terry Motion took top prize in the Sixth Annual Lions Club Trout Derby at Campbell River Lakes Sunday.

Her trout, taken on gang troll and worm, won her the trophy for girl fisherwomen.

DERBY WINNERS

Other winners: men, Rod Stasiuk, 1.12½; women, Ruth Chaisson, 1.14; boys, Robbie Kine and Bobby Deroche, 13-ouncers each; hidden weight trophy, Ed Jennings, seven ounces, one of five that weight, with others caught by Bob Nuttall, Helen Mitchell, Gordon Welsh, and Robbie Kine.

Draw winners were Rita Hodgins, B. Bosco and Peter Garat.

BUFFALO CONTEST

In the two-lake Buffalo Trout Derby at Sproat and Great Central lakes Sunday, Sal Moen won the men's prize in the Sproat Lake section with a 4.4½-pounder. Mrs. Cathy Anderson took the women's prize with a 2.8-pounder; Russell Moen junior boys' with a 2.7-pounder and Pauline Moen junior girls' with a 2.8½-pounder to make it an almost clean sweep for the Moen family.

Hidden weight winners were Danny Chilton, Leslie Hemmingston, Loren Jorgensen and Mrs. Fraser.

LAD WINS

In the Great Central Lake section the biggest trout was a three-pound cutthroat which won 10-year-old Chris Masson top prize for boys under 14.

Syd Thompson took the men's prize with a 2.13-pounder; 16-year-old Pat Wallman won the women's prize with a 2.12-pounder; 10-year-old Sandy Lacharity the girls' prize with a 2.3-pounder.

Anglers entered 100 trout from Great Central.

Latest King Fisherman Contest entries:

SPRING (Chinook)

Belmont Park Fire Hall

Rolf H. Johansen, 4018 Grange Road; 26.8, Becher Bay, Strip Teaser.

Vern Exton, 4082 Hodson Place; 10.4, Becher Bay, Strip Teaser.

James Bay Anglers

L. Scott, 213 Vancouver; 20.0, Brotchie Ledge, Strip Teaser.

George Goddard, 1901 Richardson; 7.4, 6.12, Brotchie Ledge, Small Strip Teaser.

Norm Taylor, 118 Montreal; 7.0, Brotchie Ledge, Strip Teaser.

W. Arden, 2321 Empire; 5.9, Clover Point, Super Strip Teaser.

Peets Tackle Ltd.

Alfie Perri, 524 Ellis; 8.12, Becher Bay, Crippled Minnow.

Becher Bay Marina

J. Fletcher, 3327 Cedar Hill Cross Road; 26.4, 18.3, Becher Bay, Strip Teaser.

R. Jackson, 2054 Wascana; 19.8, Becher Bay, minnow.

W. Kennedy, 559 Winthrop, RR 6; 16.8, Becher Bay, Strip Teaser.

G. Fields, 780 Lampson; 14.0, Beechey Head, minnow.

W. Chapman, 973 Goldstream; 12.0, Beechey Head, Strip Teaser.

C. J. Hitchings, 736 Jasmine; 12.0, Becher Bay, minnow.

WHERE THE PEOPLE ARE

CJVI

DIAL 900

Driver Killed

HAZELTON (CP) — Leonard Wilbur Jayko, 50, of Vancouver, was killed when his car went out of control and rolled over twice before plunging down a 10-foot embankment on Highway 16, 20 miles east of this north central British Columbia community.

RECENT CREDIT RESTRICTIONS

HAVE RESULTED IN A DECISION TO

LIQUIDATE HUGE INVENTORY

OF VERY VALUABLE, SOME RARE, SUPERIOR GRADES

PERSIAN, PAKISTAN, RUSSIAN, AFGHANISTAN

CARPETS — RUGS — RUNNERS

BY

AUCTION SALE

A.M.S.F. Co. Ltd., direct importers of oriental hand-woven rugs is forced to sell off without reserve some $100,000 of inventory to raise liquid capital for very large important commitments.

THIS IS THE FIRST OF 10 MAJOR AUCTIONS AND WILL BE ON

SATURDAY, MAY 23 at 1 P.M.

viewing from 11 a.m. morning of sale

RED LION MOTOR INN

Victoria, B.C.

Just a sample of some of these fabulous rugs to be sold: Princess Bokhara, Russian Kazak, Turkish Konyas, 5 Prayer Rugs

AUCTION TO BE CONDUCTED BY:

MR. ROBERT DEVEAU Oriental Carpet Specialist Auctioneer

Licensed and Bonded across Canada more than 5 years

Off Busbees, Off . . . Caps

Some of hottest work of festivity-filled Victoria Day weekend was done by marching units at Victoria Highland Games in Royal Athletic Park Sunday, so it was only natural that once busbees were discarded, some cool refreshment would be in order at convenient places—in this case, a parked car.—(William E. John)

Marine Calendar

NAVY

HMCS Cowichan, Miramichi—at sea, returning today.

HMCS Provider, Mackenzie, Yukon—at sea, returning July 13.

HMCS Oriole, Qu'Appelle, Chaudiere, Rainbow, St. Croix, Gatineau, Porte Quebec, Columbia, Porte de la Reine — in port.

CNAV Laymore, Endeavour—in port.

COAST GUARD

Camsell—in Prince Rupert District.

Sir James Douglas — on route to Merry Island.

Racer—in Queen Charlotte patrol area.

Ready—in port.

Vancouver—on station Papa.

Quadra—on route to Victoria.

MERCHANT

Victoria—Bris.

Royal Roads—Pacific Defender.

Houston Passage—Silvermain.

Harmac—Federal Yodo.

Duncan Bay—Star Columbia.

Tahsis—Dicto, Star Taro.

Gold River—Silverstone, Anton Chekhov.

Port Alice—Loch Loyal.

Port Alberni—Jag Anand, H.R. MacMillan.

Chess Tourney

Student Scores Upset

A young man from Surrey and a UVic student starred in the B.C. Closed chess championship played as part of the B.C. Festival of Sports in New Westminster during the weekend.

Bob Zuk, 23, posted a stunning upset by winning the championship section, while UVic science student Daniel Scoones captured the reserves title. Each won a $100 prize.

Another outstanding upset was the failure of Canadian champion Duncan Suttles of Vancouver. He finished fourth, losing to defending co-champions Peter Biyiasas of Vancouver and Ray Kerr of Langford.

* * *

Biyiasas, after a slow start, came on strong to capture the runner-up spot, while Kerr, who led in the early going, faltered in the final four rounds and placed sixth in the nine-player field.

Zuk scored 6-2, Biyiasas and Ante Zaradic of Vancouver 5-3, Suttles 4½-2½, former Canadian champion Elod Macskasy of Vancouver 4-4, Kerr 3½-4½, Stan Pakosta of Vancouver 3-5, and Jonathan Berry and John Lee of Vancouver 2½-5½. So keen was the competition in this section that no player went undefeated.

* * *

But Scoones did it in the eight-player reserves championship, scoring a fine 5½-1½ and winning half a point ahead of favored Russ Vogler of Burnaby, second with five wins and two losses.

Harry Satanove of Vancouver was third with 4½-2½, while Harold Brown of Victoria, Brian McLaren of Nanaimo and George Danenhower of Kelowna shared the fourth spot with 4-3 records. Harry Seid of Vancouver, 1-6, and Gordon Mink of Surrey, 0-7, brought up the rear.

Enjoy the year-round comfort of GM four-season Climate Control

BIG RIDER

Now that we've got your attention:

Before you buy any new car, Value Drive a Chevy Impala!

Because with Impala, value is standard equipment — all the way! Things like computer-selected springs. (Big Rider is also a Big Smoothy). Flush-and-dry rocker panels to fight rust. Side-guard door beams. For protection. For peace of mind. The standard 350-cu.-in. V8 that uses regular gas. You could get a 400-cu.-in. V8. You'd still use regular gas.

The inside story of Impala is a big one. In Big Rider you ride tall. Plenty of head, leg, hip and shoulder room. For six big riders. Rich fabrics, supple vinyls and foam padding for big comfort. There's 18-cu.-ft. of trunk. You leave nothing behind. These are just some of Impala's value features. We haven't even touched on Impala's high style or high resale value.

Big Rider is the number one seller in Canada. Now it's big trading time. The number one time to get the number one car. Take one big Value Drive at your Chevrolet dealer's today . . . and find out why.

GM MARK OF EXCELLENCE

RIGHT CAR!
RIGHT PRICE!
RIGHT NOW!

CHEVROLET

Putting you first, keeps us first.

SEE YOUR LOCAL AUTHORIZED CHEVROLET DEALER

AUTHORIZED CHEVROLET DEALER IN VICTORIA:

CORNELL CHEVROLET OLDSMOBILE LTD.

3050 DOUGLAS AT FINLAYSON, VICTORIA, B.C.

PHONE: 385-5777

California Groups in Concert

Evening of Pleasure

By BERT BINNY

The audience at the McPherson Playhouse Monday evening encountered more than one pleasant surprise.

To begin with they heard two fine performances for the price of one. The advertised Orange Coast College Chorale was joined by the Golden West College Chorale. These two colleges are actually situated about four miles apart in southern California.

While the first half of this exciting program was provided by Orange Coast and the second by Golden West, the two combined for the finale.

★ ★ ★

There were 135 voices for the singing of America, the Beautiful. It was a squeeze to get them all on the stage but it was supremely worthwhile. Now it is harder still to disagree with tune detective Sigmund Spaeth who finds America the Beautiful (1893) superior, musically and lyrically, to the Star Spangled Banner.

Both chorales offered items remarkable in their rarity — hereabouts, anyway. It must have required fortitude and confidence to tackle them but neither of these virtues were lacking.

The Orange Coast madrigal singers sang a cycle of four items accompanied only by oboeist Steve Windsor. The Golden West choir performed with an accompaniment supplied by solo drummer Carol Collins and elsewhere, in Night City, with a tenor saxophone jazz solo by Chris Cochrane.

★ ★ ★

They also employed an all-electric band and the full Orange Coast chorale performed an antiphonal item by Gabrielli with half the choir offstage and this was especially effective.

In addition and throughout the program, there were three soprano soloists, Lori Jones, Patricia Centofante and Peggy McHale; a far-out, almost Tiny Tim performance of O Happy Day by singer Roy Young; two assistant conductors, Patricia Wolfe and Dave Priess; a fine piano accompanist in Betty Babbitt; a good, clear emcee in Michael Moran and a song writer, John Yeiser, who presented one of his own compositions with partner, Chuck Patton.

Equally enjoyable was pianist Dan Miller's performance of a Chopin scherzo.

★ ★ ★

Penny Schilling's introduction to the traditional ballad, Green Broom, was delightful. She had, she said, been introducing this number for a long, long time and had never seen green broom. On Monday evening a potted specimen was solemnly placed next to her on the stage "in order," she said, "that I'll know what I'm talking about."

The moral of the story about the poor boy — selling green broom — who was taken in marriage by a rich lady was, according to Penny, simply that "if you're in the right place at the right time, you can't go wrong."

★ ★ ★

The chorales were conducted by W. E. Gleckler (Orange Coast) and G. Schroeder (Golden West).

Their program was lively, expressive and sometimes quite exuberant. Effort was never lacking but this vast output of energy in singing is something to watch. It can result in the forcing of voices which, in turn, reduces musicality.

The tendency threatened Monday night but it was like a cloud in a distant part of the sky. It never shut out the sunlight of a most pleasurable performance.

Canadians Winners

OTTAWA (CP) — Canada's 439 Tiger Squadron from Lahr, Germany, has won top honors in the NATO photo reconnaissance competition for the second consecutive year, the defence department reported Friday.

FOLLOW THIS VICTORIA ENTERTAINMENT GUIDE

SEALAND—HOME OF THE WORLD'S ONLY WHITE KILLER WHALE — AND HAIDA. NOW OCCUPYING THEIR MILLION GALLON WHALE POOL WITH ANOTHER FEMALE WHALE AND TWO CURVACEOUS DOLPHINS. See these majestic mammals fed and trained and watch Haida's outstanding performance as he responds to his trainer with a variety of behaviour patterns. Below the sea SEALAND has a new filter system that allows clear viewing through large five foot windows. Five separate pools are full of unusual ocean life and above your head you'll see the LARGEST DISPLAY OF GIANT OCTOPUSES ever viewed. Salmon, wolf eels, giant crabs and other teeming ocean life, together with seals and sea lions make up the fascinating SEALAND family. Educational and entertaining - ONLY AT SEALAND - Open from 10 a.m. to 10 p.m. daily on scenic Marine Drive at Oak Bay Marina - NOW THREE KILLER WHALES.

THE BUTCHART GARDENS. CAREFUL PLANNING, A MILD WINTER AND A PERFECT GROWING SEASON MAKE THESE WORLD-FAMOUS GARDENS PARTICULARLY LOVELY THIS SEASON. Actually 6 gardens in one—fabulous Sunken Garden, Lake Garden featuring the spectacular "Ross Fountains", English Rose, stately Italian, quaint Japanese, and the great Stage Show Garden. So grand, leading publications throughout the world frequently feature them. A wonderful way to entertain your out-of-town guests. Take time out during your visit to enjoy a delicious lunch or afternoon tea, served every day 11 a.m. to 5 p.m. Continuous coffee bar service. Plan now! Open every day 9 a.m. to 6:30 p.m.

ROYAL LONDON WAX MUSEUM—In the Crystal Garden Swiming Pool building across from the back entrance of the Empress Hotel. See over 100 life-size Josephine Tussaud wax figures direct from London, England, including newly arrived scenes of the ASTRONAUTS: Buzz Aldrin, Neil Armstrong and Michael Collins; plus the Famous "LAST SUPPER" recreated from the painting by Leonardo da Vinci. Entertainment for the whole family. Open 9 a.m. to 10 p.m., including Sundays. Phone 388-4461.

FABLE COTTAGE—This enchanting storybook house will keep the whole family spellbound. An architectural masterpiece taken from a design by internationally famous artist John Eastman. Take your camera! Daily from 9:30 a.m. 'til dusk. 5187 Cordova Bay Road on Scenic Marine Drive, off Highway 17.

UNDERSEA GARDENS — DON'T MISS THE WORLD'S MOST BEAUTIFUL GARDEN AT THE BOTTOM OF THE SEA. FREQUENT SCUBA DIVING SHOWS. UNDERSEA GARDENS IN THE INNER HARBOR, OPEN DAILY 9 A.M. TO 10 P.M.

MARITIME MARINE MUSEUM OF BRITISH COLUMBIA—Two floors of fabulous models—ships, that is! A treat for all. See what the sea means to B.C. Bastion Square. 10 to 5 daily.

Chef Anthony's
Speciality Restaurant
Italian-Canadienne CUISINE
OPEN SUNDAY
2:00 - 8:00 P.M.
OPEN DAILY from 11 a.m.
Live Entertainment
Featuring Delores and her guitar, Mon., Tues., Wed.
Patio dining nightly.
OPEN MONDAY
DINNER SPECIAL
Cabbage Rolls
DAILY LUNCHEON SPECIALS
Lots of Free Parking
812 COOK ST. 383-4123

ESQUIMALT SPORTS CENTRE
ROLLER SKATING
TONIGHT
8:00 P.M.
ROLLER HOCKEY LEAGUE — 6:30 p.m.
Head St. vs Plaza
Admission 25c
Join the Action Crowd at the Sports Centre

Judy's Oz Slippers Sell for $15,000

CULVER CITY, Calif. (AP) — The ruby slippers Judy Garland wore in the Wizard of Oz were bought for $15,000 by an undientified millionaire Sunday as movie finery of yesteryear was auctioned at Metro-Goldwyn-Mayer studios.

Actress Elizabeth Taylor was reported to have purchased a bridal gown used in the film Raintree Country.

The dress was purchased by a proxy for $200.

The studio, feeling the pinch of a Hollywood economy wave, began auctioning off items 15 days ago. Officials would not say how much the sales brought in.

An unidentified buyer acquired a pair of Gina Lollobridgida's panties for $50 and an Esther Williams bathing suit went for the same price.

The NET LOFT
Now open for luncheon and dinner every day.
Reservations 388-5851
640 Montreal Street

Entertainment Nightly
LULU-BELLE
KEN PEAKER AND SHEILA
Gay Nineties Spare Rib House
World Famous Spare Ribs
CHERRY BANK HOTEL
Where Ken Peaker Plays Nightly
825 BURDETT 385-5380

MING'S KITCHEN
Victoria's Original Chinese Food—Home Delivery
384-4323
808 YATES STREET

CRYSTAL GARDEN
Public Swimming
WEDNESDAY
12:00 - 1:00—Adults
1:00 - 5:00—Public

Deep Cove Chalet
Buffet Luncheons — 12 noon 'til 2:30 p.m.
Buffet Dinners — 6 p.m. 'til 9 p.m.
Closed Monday and Tuesday
For Information and Reservations
PHONE 656-3541

GEM Theatre Sidney
JOHN WAYNE KIRK DOUGLAS
"THE WAR WAGON"
TECHNICOLOR® PANAVISION®
TONIGHT AT 7:45

SPECIAL
Mon. to Thurs.
CHEESE BURGERS
Reg. 55c
2 for 70c
Mello-Spot
DRIVE-IN
Gorge Road
Opposite B.C. Forest Products

MEMORIAL ARENA
In Person
THE TOMMY HUNTER SHOW
featuring Television Stars
SAT., MAY 30
8:00 P.M.
ALL SEATS RESERVED
Save on Advance Sale Tickets
ADULTS 2.50
Children 12 and Under 1.00
AT DOOR — Night of Show, 3.00
Tickets on Sale 9 a.m. — 5 p.m. DAILY
ARENA BOX OFFICE, PRICE & SMITH, 652 YATES, McPHERSON PLAYHOUSE

PAUL NEWMAN
ROBERT REDFORD
KATHARINE ROSS in
BUTCH CASSIDY AND THE SUNDANCE KID
NIGHTLY 7 and 9 INCLUDING SUNDAY
Not that it matters, but most of it is true.
6th FUN FILLED WEEK!
WINNER 4 ACADEMY AWARDS
FOX CINEMA

VICTORIA SYMPHONY
IMPORTANT INFORMATION
for all Music Lovers
SYMPHONY BOX OFFICE OPENS MAY 19th
First come, first served with choice seats on season ticket basis! You can now choose the seat you prefer for next season—and what a season it will be! It's the Symphony's Jubilee Festival season, celebrating our
30th Anniversary and the Beethoven Bicentennial and the British Columbia Centennial
Included in the Season:
★ Five piano concertos
★ Beethoven's Choral Fantasy
And an outstanding roster of famous international artists.
Extra Major Attractions:
★ Bach Aria Group
★ Canadian Opera Company
★ Royal Winnipeg Ballet
★ The Romeros (four famous Spanish Guitarists)
BOX OFFICE AT EATON'S
OPEN 10-4 DAILY UNTIL MAY 30th
Closed During June
Music Director LASZLO GATI and Conductor

STARTS THURSDAY AT 7 AND 9 P.M.
Dustin Hoffman Mia Farrow
in JOHN AND MARY
Adult Entertainment
OAK BAY 2184 OAK BAY AVE 383-2943
20th Century-Fox
ENDS TONIGHT
"THE UNSINKABLE MOLLY BROWN"
DEBBIE REYNOLDS HARVE PRESNELL
Wide Screen and Color. 7 and 9 p.m.

This was the RUMBLE that ROCKED Las Vegas!
For a wild, wicked weekend and the deadliest gamble ever dared.
HELL'S ANGELS '69
IN COLOR
Adult Entertainment
NIGHTLY
At 7:00 and 9:00 p.m.
Coronet 836 YATES ST. 383-6414

Cinémas ODEON Theatres
ACADEMY AWARD WINNER (Best Special Visual Effects)
GREGORY PECK
RICHARD CRENNA · DAVID JANSSEN
MAROONED
TODAY ENDS
Odeon 383-0513
Doors 1:30 p.m.
Feature 2:10, 4:20, 6:30, 9:10
Children, Golden Age — 50c
20th Century-Fox presents
M·A·S·H An Ingo Preminger Production
HURRY—ENDS SOON!
Starring DONALD SUTHERLAND · ELLIOTT GOULD · TOM SKERRITT
Co-Starring SALLY KELLERMAN · ROBERT DUVALL · JO ANN PFLUG · RENE AUBERJONOIS
Produced by INGO PREMINGER Directed by ROBERT ALTMAN Screenplay by RING LARDNER, Jr.
From a novel by RICHARD HOOKER Music by JOHNNY MANDEL
Color by DE LUXE® PANAVISION®
RESTRICTED NO ADMITTANCE TO PERSONS UNDER 18
Haida 808 Yates Phone 382-8278 Anytime!
WARNING: FREQUENT SWEARING AND VERY COARSE LANGUAGE
TONIGHT AT 7:00, 9:05
WEDNESDAY 1:00, 3:00, 5:00, 7:00, 9:05
Next Attraction: "Tell Them Willie Boy Is Here."

FAMOUS PLAYERS THEATRES
WALT DISNEY'S ALL-CARTOON FEATURE
CHILDREN 75c ALL DAY
101 Dalmatians TECHNICOLOR®
Plus — in Color — Disney's "ARIZONA SHEEPDOG"
CAPITOL 805 YATES—384-8211
Doors Today: 1:00 p.m.
Feature Starts at 1:30 - 3:45 - 5:40 - 7:40 - 9:30
Doors Thursday 6:30 p.m.

Go ahead—measure the man.
NATIONAL GENERAL PICTURES PRESENTS
anthony quinn
"a dream of kings"
Co-starring irene papas inger stevens
TECHNICOLOR®
STARTS TODAY
RESTRICTED NO ADMITTANCE TO PERSONS UNDER 18
ROYAL 805 BROUGHTON—383-9711
Doors: 1:00 p.m. Feature at: 1:10 - 3:10 - 5:10 - 7:10 - 9:15
Last Complete Show: 8:50 p.m.

TODAY AND THURSDAY
JOHN WAYNE
GLEN CAMPBELL
KIM DARBY
TECHNICOLOR® HAL WALLIS' PRODUCTION TRUE GRIT
On the Same Program
JOHN WAYNE in EL DORADO
GATES OPEN AT 8 P.M.
SHOW TIME AT DUSK.
TILLICUM Drive-In
BURNSIDE AT TILLICUM—382-7181

BE WISE . . . IT PAYS TO ADVERTISE

What your family needs is a good CN train vacation.

This summer, you can all board a sleek, climate-controlled CN train. Relax and roll through miles of scenic country. Behind you are all worries about traffic, weather or where to stay on the road. Ahead lies the pleasure of feet-up rest and serenity, time to enjoy delicious meals, and an exciting destination in one of Canada's vacationlands.

It's all there on a CN train. Take your pick of accommodations from coaches to bedrooms. Cozy lounges where you can meet new friends. Games and diversions for the youngsters. And beyond your picture window the ever-changing panorama of Canada in summer. Now's the time to book while the choice is best. All fares quoted are one way per person White Economy days. Check how much more you can save with Family and Youth fares. Call your Travel Agent or CN Passenger Sales Office.

Sample One-Way Fares on White Economy Days
$32.00 Coach, Vancouver to Winnipeg (meals extra)
$55.00 Coach, Vancouver to Montreal (meals extra)
$97.00 Dormette Roomette, Vancouver to Montreal (including meals)

Book it now before the rush CN

Hospital Pickets on March

Hospital workers will protest the provincial government's recent spending freeze during an information picket line outside St. Joseph's Hospital today.

"We will not stop work at all and the picketing will not be on work time," said Gordon MacPherson, chairman of St. Joseph's unit of Local 180, Hospital Employees' Union.

The picket lines will form between 11:30 a.m. and 1 p.m. and the protesters will carry signs displaying their attitude toward Health Minister Ralph Loffmark's proposals.

* * *

Loffmark has told hospitals that B.C. Hospital Insurance Service will pay only 70 per cent of wage increases that have been awarded employees since Jan. 1. Hospitals must find the remaining 30 per cent of reduce costs, he said.

MacPherson stressed that the picket lines are not articulating any dispute between the union and the management of St. Joseph's. The protest simply will apply to provincial policies.

St. Joseph's has not laid off any staff as a result of Loffmark's announcement. However, it is not replacing persons who quit or retire.

For example, eight or nine orderlies who have left the hospital during the past year have not been replaced because of economy measures.

MacPherson said that during last summer's provincial election campaign, Premier Bennett promised the people of B.C. the best health care in Canada.

"But instead it is among the worst," said the union spokesman. "B.C. hospitals have the lowest employee-patient ratio of any province."

* * *

The picketing of St. Joseph's by the Hospital Employees Union follows similar action taken on the lower Mainland.

The union is the bargaining agent for about 550 employees at St. Joseph's — almost everyone except registered nurses and doctors.

* * *

In the meantime, Royal Jubilee Hospital continues negotiations with its 900 employees who are represented by the Royal Jubilee Hospital Employees Association.

* * *

Relocation Up to Vote

Rest Haven Hospital probably will not be able to relocate in Central Saanich until that municipality has its own sewage disposal system, hospital administrator T. J. Bradley said Tuesday.

And the development of a sewage system, he pointed out, depends on the outcome of a ratepayer vote June 6.

Rest Haven, now a 56-bed centre near Sidney, has an option on 22 acres on Mount Newton Cross Road, about half a mile west of Patricia Bay Highway.

The existing hospital's structural features have been condemned and it plans to build a 75-bed acute care institution as a replacement. In addition, and on the same Central Saanich site, would be a 75-bed extended-care centre.

The hospital's long-range plans also envision part of the 22 acres used for a medical arts building.

Bradley said that if the sewage system referendum is approved, he expects B.C. Hospital Insurance Service would have word on the acceptance or rejection of a preliminary proposal from Rest Haven.

If voters turn down the $2,500,000 sewer scheme, Rest Haven would have to reconsider its future, he said.

SIU Target:

West Line Battle Grows in Victoria

Victoria has become one of the major points in a campaign the Seafarers' International Union says could put a Seattle-based Alaska cruise line out of business.

"We've put bigger ones than this under before," SIU executive vice-president Roman Gralewicz said Tuesday as the tempo of the union's battle with West Line of Seattle increased considerably.

Gralewicz, who came to the West Coast from Montreal to personally guide the union moves, said the American line has already found it difficult to dock its three Alaska cruise ships at Victoria.

"We've been told by the CPR that they have informed West Line they don't want any of their ships coming to the CPR dock in Victoria while the trouble continues," Gralewicz said.

SHIPS PICKETED

The union, charging that 150 Canadian seamen have been locked out and replaced by Spanish and Greek seamen, has been picketing the line's ships, the Orpheus, West Star and Polar Star for some time.

It has won the right to continue picketing in spite of several injunctions served on its officers in Vancouver, Victoria and Seattle. In each case, the SIU has successfully appealed against the injunctions.

"That makes it legal and we wouldn't have it any other way — we respect the law," Gralewicz said.

Pickets were on had to greet the Orpheus Sunday when it tied up at the CPR dock on its return from Alaska. But the real trouble came the next day on the return trip when it wasn't allowed to use the same dock.

It tied up just outside of the Inner Harbor and a small chartered boat the union said had a capacity for 15 to 20 persons was used to transport 81 passengers from opposite the Empress Hotel.

COUNTER-CHARGES

As a result, both sides in the dispute have charged each other with endangering the lives of the passengers.

"The boat was unsafe — we investigated it after it was through and had been tied up again and it didn't have enough life preservers," said Gralewicz.

"It took about 20 passengers out to the Orpheus the first trip and crammed all the others aboard for the second trip. This was extremely unsafe. I'm reporting this to the department of transport."

Charles West of Seattle, president of the line, agreed the danger was great and laid the blame entirely on the union.

"Little old ladies had to walk aboard that rocking boat (smaller craft) and then board the Orpheus in the middle of the night and it was pitch black," he said.

The Corporation of the District of Saanich

ZONING BY-LAW

NOTICE OF PUBLIC HEARING

NOTICE is hereby given that all persons who deem themselves affected by the following proposed by-laws will be afforded an opportunity to be heard before the Municipal Council on the matters contained therein at a Public Hearing to be held in the Council Chamber, Municipal Hall, 770 Vernon Avenue on MONDAY, May 25, 1970, commencing at 7:30 p.m.:

(a) "Zoning By-law 1967, Amendment By-law 1970, No. 20" — to establish a new intermediate density residential category to be known as Zone Area "E" and regulations applicable thereto, in which the following uses will be permitted:

One-Family Residential
Two-Family Residential
Boarding
Apartment Residential
Accessory Home Use
Accessory Home Occupation
Accessory Off-Street Parking.

(b) "Zoning By-law 1967, Amendment By-law 1970, No. 21" — to delete radio transmitter tower and hut as a permitted use on Block 8, Secion 43, Victoria District, Plan 1230, Cedar Hill Park.

A copy of the proposed by-laws may be inspected at the Municipal Hall, 770 Vernon Avenue, beween the hours of nine o'clock a.m. and twelve o'clock noon and one o'clock p.m. and five o'clock p.m. on any weekday except Saturday or Statutory holidays.

"G. HAYWARD"
Municipal Clerk

This advertisement is not published or displayed by the Liquor Control Board or by the Government of British Columbia

One Allstate homeowners package policy protects against all these hazards-and more.

...For about the same cost as ordinary fire insurance.

Now there's nothing wrong with having ordinary fire and extended coverage insurance.

It can protect your home and most of your belongings against loss from things like fire, lightning, hail, and windstorms.

But, unfortunately, it won't pay you for property stolen in a burglary.

Or for loss from a liability lawsuit if a visitor is accidently injured on your property.

And it won't pay for your additional living-out expenses while your house is being repaired.

But an Allstate Homeowners Policy will.

It's a package of protection against loss, not only from fire, but also theft and many other hazards. It even includes comprehensive personal liability protection.

And all for about the same price most other companies charge you for ordinary fire insurance.

Shouldn't you talk to the "good hands" people, soon. At any Simpsons, Simpsons-Sears, or Allstate office.

You're in good hands with Allstate

ALLSTATE HOMEOWNERS INSURANCE

Allstate Insurance Companies of Canada, Head Office, Toronto

SPECIAL SUMMER TYPING CLASSES

For All Ages
June to Aug.

TIMES—9 a.m. to 12:00—MON. - FRI.

A special four-week course for beginners or brush-up with professional instruction for the low fee of $35.00 (text and supplies included).

NEXT CLASS STARTS JUNE 1ST

Typing skill moves you toward the head of your class — gives you neater papers, higher grades, your choice of the best summer and part-time jobs.

Enrolments Are Limited

SPROTT-SHAW
School of Commerce Ltd.

Where you can enroll for training as
• Secretary • Receptionist • Accountant
• Stenographer • Clerk Typist

1012 DOUGLAS Phone 384-8121

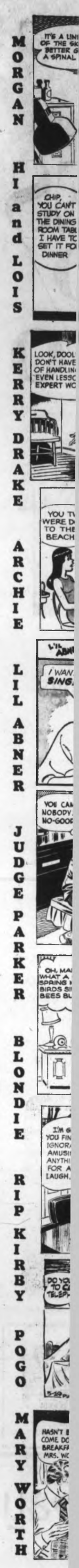

MORGAN HI and LOIS

KERRY DRAKE

ARCHIE

LIL ABNER

JUDGE PARKER

BLONDIE

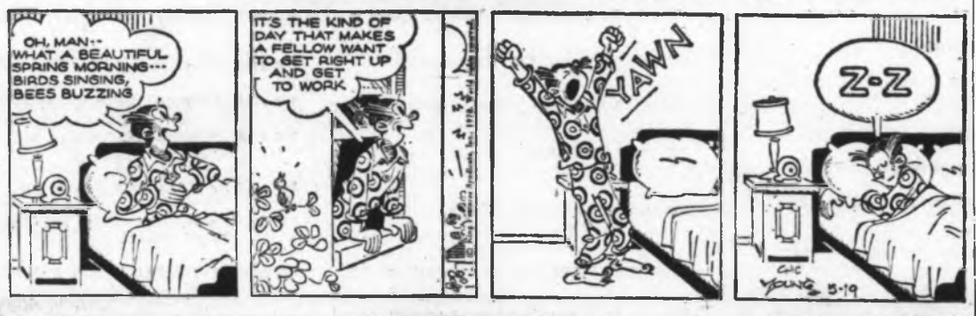

RIP KIRBY

POGO

MARY WORTH

M.V. CHESNUT

Don't Disturb!

Planting up the flower beds out front used to be a simple enough business in bygone days. In the fall, after the petunias faded, you pulled up the plants and either flung them on the compost heap or heaved them over the back fence.

If you were a conscientious gardener, or if you wanted to take a few inches off your waistline, you dug over the vacant beds in the fall, leaving them rough-dug and unraked for the winter rains to penetrate and the cleansing frosts to get in their licks.

In the spring, the beds were raked level, then some weekend in late April or early May you'd come home with a few dozen petunia or snapdragon plants, bung them in the ground, and that was that.

* * *

Nowadays, since tulip and daffodil bulbs have become so cheap and so plentiful, things aren't so simple any more.

During the fall months, everywhere you turn you see cartons and bins of bulbs, and pictures of beds gay with the glowing colors of tulips and golden daffodils. So we blow ourselves to a big bag of these plump brown capsules of beauty, pull up the petunias, and bung in the bulbs.

In early spring, we thrill to the sight of our bulbs poking their little green noses through the soil. Then comes the payoff, and we take our reward in the form of glorious splashes of color and armfuls of cut flowers for the house.

Then, as the days pass and the flowers fade, we sit around twiddling our thumbs wondering how to get rid of the tulips so we can get the petunias planted up. Other folks who didn't plant any bulbs are getting the pick of the bedding plants, and we worry for fear there won't be much left in the garden shops by the time the tulips decide to call it a day and pack it in.

The temptation is strong to pull up the plants, dry off the bulbs and put them away in storage until fall, but if you do this while the leaves are still green, you'll get no bulb flowers next spring.

As I have pointed out before, the important time in the life of any bulb is after the flowers fade, for this is the time when the leaves are busy manufacturing nutrients to plump up the exhausted bulbs for next year. It would be the height of folly to interrupt this plumping-up process by digging up the plants or by cutting down the leaves — the food factories — before the foliage finishes its job and dies down naturally.

What can you do, then, to clean up the bulb beds and get your display of summer-flowering annuals planted?

You could, of course, look upon your bulbs as expendable, digging them up and discarding them and buying new ones in the fall. This is a little like the wealthy Texan who abandoned his Cadillac and bought a new one because the ash trays were full.

* * *

One way is to dig up the bulb plants very carefully, taking a good ball of soil around the bulb and roots,, and transplant them to a row in the vegetable plot out back, to complete their growth cycle. I should warn you, though, that a bulb plant in full growth is not easy to transplant successfully, and if the job is not done with gentle fingers, the topgrowth will die down prematurely, leaving the bulb hungry and unsatisfied.

Probably the most satisfactory solution is to interplant tallish annuals among the bulbs, where their growth will serve to hide the fading bulb foliage. This is a rather messy-looking arrangement at first, while the bulb topgrowth is still very much in evidence, but it isn't for long.

As soon as the bulb foliage loses its green color, the dead tops can be cut off an inch below the soil surface, leaving the annual flowers in undisputed possession of the bed.

ART BUCHWALD

Dick Topples Dow

"If I had any money, I'd be buying stocks now," President Nixon said on April 28, 1970.

Since Nixon uttered those immortal words, the Dow Jones industrial average has nose-dived well below 700 points. The opinion of most experts on Wall Street is that if Nixon had invested in the market on April 28, he would be jumping out of the window of his White House bedroom this morning.

* * *

A haggard investment analyst told me, "The only thing the president could have made money on since April 28 is Cambodian railroad bonds."

"Why do you think the president went out on a limb like that?"

"He was trying to restore faith in the stock market."

"Why did he fail?"

"Any time the president of the United States takes time out to buck up the market, Wall Street panics. After his statement, everyone said 'Why would he say something like that unless the country was really in bad shape?' "

"Then you think the president could have done more if he'd said, 'If I had any money I would sell all my stocks'?"

"If he had said that, I believe Dow Jones would have gone through the roof."

* * *

"Surely the president must have known that by making his statement of April 28, he would have caused the market to go down."

"Not true. Since Nixon has been in the White House, there has been a communications gap between himself and Wall Street. The president is so protected by his White House staff that he has no idea what is happening in the financial world.

"He believes the people who are doing all the selling on the Street are a small minority of malcontents, troublemakers, and bums. He has no idea that it's really Middle America that's causing the stock market to go down."

"Why in heaven's name doesn't someone tell him?" I cried.

Secretary of Commerce Maurice Stans, tried to see the president to tell him but he wasn't successful, so he wrote his now famous letter."

"The one that was leaked to the press?"

* * *

"That's it. The one that began, 'I believe this administration finds itself today embracing a philosophy which appears to lack appropriate concern for the attitude of a great mass of Americans . . . those people who fiddle in the stock market . . .'"

"That letter had a tremendous effect on the president, didn't it?"

"Well, it came as a shock to him and after it was published the president agreed to see the head of the Chase Manhattan Bank. The head told him that unless the president took back his words about buying stocks, the Dow Jones could go below 500."

"What was the president's reaction to that?"

"He expressed concern. That night he couldn't sleep, so, early in the morning the president and his valet went up to Lincoln Memorial where they saw several brokers from Merrill Lynch, Pierce, Fenner and Smith, sleeping on the stone steps.

* * *

"He woke them up and told them he understood their problems and he tried to explain to them why he made his decision to announce that if he had any money he would buy stocks."

"Did they understand?" I asked.

"Let's say they listened . . . but they didn't promise him a ticker tape parade in New York this year."

SYDNEY HARRIS

Revolution Goes On

The United States will celebrate its bicentennial in a half-dozen years. It began with a revolution in 1776; and that revolution is still continuing in the modern world.

As Richard B. Morris, the distinguished historian, observes in his new book on the subject, "it was the American War for Independence that inaugurated the Age of Revolutions which has still not come to an end . . ."

In this book, The Emerging Nations and the American Revolution, Morris reminds us of some of the striking parallels between the American position in the latter part of the 18th century and the position of the new nations now risingfrom the ashes of colonialism in the late 20th century.

The U.S. was young and weak; the rest of the Western world considered it "crude, undeveloped, and even primitive"; few had faith in the lasting power to stay together, either politically or economically; and all believed that th U.S. would eventually "resume a subordinate and dependent commercial role" vis-a-vis Britain and her colonies.

* * *

Moreover, as Morris points out, "all of the devices to which the emerging nations have resorted in achieving independence for themselves can be discovered in that first anti-colonial revolution waged by the Thirteen Colonies against a powerful world empire."

Americans used the weapons of non-cooperation, civil disobedience, provisional congresses, and finally war itself. More strikingly, they used sustained "guerrilla operations" over a period of years, of the same sort so successfully exploited by many modern revolutionaries.

And, despite the elitist character of the leadership, the American Revolution was a broad movement drawing support from farmers and workers, and that "originated in mass meetings and demonstrations, escalating to town riots, mobbism, tarring and feathering, and vigilantism."

* * *

The "Sons of Liberty," spearheading the pre-revolutionary movement, provided the militant nucleus of radical mob action; and these were not led by the "riff-raff," but by affluent merchants and shipowners.

One need not justify violence, nor condone illegality, to recognize that what made Americans different, in the long run, was not the way they achieved independence, but "the evolution of governmental mechanisms to express the will of the people."

What a people do with their revolution determines whether it was worth it, or a bloody farce.

PIXies By Wohl

OK TIRE SPECIAL OK
775/750 x 14 W/W
POLYESTER 1ST LINE 4 PLY
2 for $49.95
OTHER TIRE SIZES IN OUR
HOLIDAY TIRE SALE
WESTERN OK TIRE STORE
2968 Douglas
John Cheers, Opr.
IF IT'S TIRES IT'S OK TIRE
2968 DOUGLAS

Surpluses Down Drain

Nixon Sees Huge Deficits

WASHINGTON (AP) — President Nixon announced Tuesday his expected budget surpluses for this fiscal year and the next fiscal year have turned into prospective deficits of $1,800,000,000 and $1,300,000,000 respectively.

Nixon coupled this announcement with a call for an anti-pollution tax on the lead additive in gasoline.

The proposed tax on the lead in gasoline would increase the cost of motor fuel by an average of 2.3 cents a gallon, officials said. It would be levied on the manufacturer or importer of the additive, then passed on to the public.

The president indicated the deficits would be allowed to stand in order to avoid the possibility of a recession in the United States with further increases in unemployment.

His statement said he is "determined to curb inflation," but added:

"Frankly, my concern about unemployment and my desire to bring about price stability without economic dislocation is why the campaign to control inflation cannot be accomplished quickly."

Budget Director Robert P. Mayo told reporters in a White House briefing that another deficity appears probable for fiscal 1972, the economic year starting in mid 1971.

WELLBURN'S
PANDORA AT COOK STREET

Save

Meat Prices Are Always Lower at Wellburn's

PORK CHOPS End Cut, 89¢
BONELESS LEG of PORK lb.
SMALL 8-10 LB. TURKEYS lb. 49¢
BANANAS 8 lbs. 1.00
DELICIOUS APPLES
CORN ON THE COB 10 for 1.00
ISLAND FARMS' COTTAGE CHEESE 16 oz. 29¢
MINUTE MAID ORANGE JUICE 5 6-oz. tins 1.00
PHILLIPS LIGHT GLOBES 6 bulbs 1.00
SALADA ORANGE PEKOE TEA BAGS 120 1.39
NESCAFE INSTANT COFFEE Giant 10-oz. Jar 1.39
ROYALE TOWELS 2 rolls 49¢
FRUIT FLAVOUR JELL-O pk. 10¢
KING SIZE TIDE 5 lbs. 1.49
WOODBURY BATH-SIZE BAR SOUP 2 bars 39¢

SEE LOW COST ADVERT. FOR MORE SPECIALS

WELLBURN'S
THE STORE WITH THE WINDOW FULL OF SPECIALS
We Reserve the Right to Limit Quantities
Open Thursday and Friday 'til 9 p.m.

Hudson's Bay Company 1970

PRINTS & FRAMES SAVE 20%

WEDNESDAY

BRUSH STROKE PRINTS of your favourite paintings

Sale, each 1.89

SM 84 Van GOGH "Sunflowers" 12x16"
SM 95 BOS "Still Life with Pumpkin" 13½x15⅛"
SM 96 BOS "Still Life with Pitcher" 13½x15⅛"
SM 103 BOS "Garden Bouquet" 13½x15⅛"
SM 104 BOS "Zinnias" 13½x15⅛"
SM 167 BOS "Still Life with Sunflowers" 13½x15⅛"
SM 196 WOOD "The Grand Teton" 12x16"
SM 197 WOOD "Sunset Shore" 12x16"
SM 210 WOOD "Mountain Stream" 12x16"
SM 257 BLANCHARD "Champs Elysees" 12x16"
SM 258 BLANCHARD "Cafe De La Paix"
SM 261 COROT "Cottage in the Wood" 12x16"
SM 280 CEZANNE "Roofs in Springtime" 12x16"
SM 285 HOBBEMA "Village Ave" 12x16"
SM 286 KOKOSCHICA "Charles Bridge" 12x16"
SM 268 VAN DYKE "Picture of Armoured Warrior" 12x16"
SM 368 FABRIZE "Spring Fancy" 12x16"
SM 333 CHAGALL "Newlyweds at Eiffel Tower" 11x14"
SM 327 GAUGIN "Bonsoir Monseur Gaugin" 12x16"
SM 302 OCHTERVELT "The Musicians" 12x16"
SM 309 VERMEER "Love Letter" 12x16"
SM 374 ATWOOD "Sea Foam" 12x16"
SM 2621 RENOIR "The Child and Nursemaid" 12x16"
SM 2907 RENOIR "Child in White" 12x16"
SM 3053 RENOIR "Sitting Nude" 12x16"
SM 3058 DALI "Bachanalia" 12x16"
SM 2985 CASSATT "Young Mother Sewing" 12x16"

Sale, each 3.19

VP 25 WOOD "October Morn" 24x18"
VP 40 Van GOGH "Iris" 16x20"
VP 49 RENOIR "Young Girl Arranging Her Earring" 16x20"
VP 63 LAWRENCE "Pinkie" 20x24"
VP 64 GAINSBOROUGH "Blue Boy" 20x24"
VP 226 MURILLO "The Pastry Eaters" 16x20"
VP 298 PICASSO "Maternity" 18x24"
VP 398 PICASSO Still Life "Antique Head" 24x18"
VP 481 BRADBURY "Shelter Bay" 24x18"
VP 484 BRADBURY "Sierra Morn" 24x18"
VP 593 VERMEER "The Letter" 16x20"
VP 608 HOMER "Breezing Up" 20x16"
VP 716 UTRILLO "The Street" 24x18"
VP 737 De HOLESCH "Courtship" 18x24"
VP 738 De HOLESCH "Quartet" 18x24"
VP 803 VAN GOGH "House of Auvers" 18x24"
VP 1095 CONSTABLE "The Hay Wain" 24x18"
VP 1113 REMBRANDT "Young Girl at Open Half-Door 20x24"
VP 1134 PICASSO "Seated Acrobat" 18x24"
VP 1143 REMBRANDT "Self Portrait" 16x20"
VP 1232 REYNOLDS "Master Hare" 18x24"
VP 1390 VERMEER "Head of a Girl" 16x20"
VP 1418 WARNER "Bridge Over the Seine" 20x24"
VP 1419 WARNER "Springtime Along the Seine" 20x24"
VP 1442 ALBO "Free as the Wind" 18x24"
VP 1446 SIMMON "Defiance" 18x24"
VP 1480 REMBRANDT "Artist's Son Titus" 18x24"
VP 1538 De MARCO "Yellow Mums" 20x24"
VP 1539 De MARCO "White and Brown Mums" 20x24"
VP 1606 REMBRANDT "Girl with Broom" 16x20"
VP 1169 MURILLO "Madonna and Child" 18x24"
VP 496 SHUMAKER "Autumn Reflections" 18x24"
VP 1978 De MARCO "Floral Arrangement" 20x24"
VP 1683 PASCIN "Flower Sprays"

Sale, each 3.79
All 24x30"

CS 534 WOOD "Majestic Peaks"
CS 1253 WOOD "Mountain Retreat"
CS 1256 Wood "Early October"
CS 1260 ALBO "Free as the Wind"
CS 1278 SHUMAKER "Sea in Splendor"
CS 1279 WOOD "October Gold"
CS 1302 FAUSETT "Gold of Autumn"
CS 1702 MUNNICH "Reflected City"
CS 1716 WOOD "Autumn Sunset"
CS 410 UTRILLO "Monmartre Du Galette"

AND MANY MORE!

The BAY, pictures, third floor

SEVEN FRAME STYLES to enhance your prints

Save 20%

	11"x14"	12"x16"	13½"x18½"	16"x20"	18"x24"	20"x24"	24"x30"
2" Raw Oak	1.49	1.69	1.79	1.99	2.39	2.39	2.59
3" Grey Green Cove	2.39	2.39	2.99	2.79	3.69	3.69	3.89
3" Etched Beige	2.39	2.39	2.99	2.79	3.69	3.69	3.89
2½" Walnut and Gold	5.29	5.99	—	6.99	7.79	7.99	—
3" White Baroque	7.59	7.99	—	8.79	9.79	10.49	12.49
3" Gold Roccoco	8.59	8.99	—	9.79	10.99	—	—
2½" Linen and Gold	7.99	8.49	—	9.49	10.49	11.99	13.49

The BAY, pictures, third floor

Shop by phone
Dial 385-1311
Order board opens 8:30 a.m.

the Bay

VICTORIA'S GREAT STORE, DOUGLAS AND FISGARD. OPEN DAILY 9 A.M. TO 5:30 P.M. SHOP THURSDAY AND FRIDAY, 9 TIL 9. DIAL 385-1311
ALL ISLAND CENTRES OUTSIDE THE GREATER VICTORIA AREA CALL ZENITH 8040 (TOLL FREE)

Island Edition
Duncan Bureau
Phone 746-6181
262 Station Street
Hamilton Electric Building

The Daily Colonist.

Vancouver Island's Leading Newspaper Since 1858

Mainly Sunny
★ ★ ★
(Details on Page 2)

No. 133—112th YEAR | VICTORIA, BRITISH COLUMBIA, WEDNESDAY, MAY 20, 1970 | 10 CENTS DAILY 15 CENTS SUNDAY

Wheat: being poor at high level

Alienation? 'Hell, We're Just Plain Mad'

A PROBLEM IN DIVISION

THE WEST

● Western Canada, like Quebec, has its share of those alienated against central Canada. Joseph MacSween of the Montreal staff of The Canadian Press tells about it in this first of a series of articles.

By JOSEPH MacSWEEN

Economist Merrill Menzies, a westerner through and through, was listening to a speech in French by a fellow-economist from Quebec when up popped that infernal word, separatism.

★ ★ ★

"I hope Dr. Menzies can assure us that some of the wilder statements about western Canada separatism are not true," said the French Canadian, glancing sideways at his Prairie friend before the Ottawa Commons committee to which they both made submissions.

Perhaps somewhere in Canadian affairs a small wheel came full circle with that remark. Menzies, one-time Saskatchewan farm boy, concedes he was surprised at the turnabout, inconceivable only a wheat crop or two ago.

"I said that when it comes to separatism I stop being a social scientist and become a Canadian, period," he recalled in his Winnipeg home.

★ ★ ★

Social scientists, politicians and white-collar people generally use big, round words such as alienation and disenchantment to tag the mood in Western Canada today. But a wheat farmer took a short chop with a verbal scythe:

"Hell, we're just plain mad."

★ ★ ★

One Winnipeg taxi driver, an admitted separatist, used language that might have brought blushes to the cheeks of Rene Levesque as he berated the "East" — a term that meant a number of things, none of them good, but never the geographic east: the Atlantic provinces.

In the view of some informed spokesmen, Western Canada now stands, in one respect, where Quebec stood not so many years ago, just before separatism became a real issue there.

The sentiment — whatever it's called, exists "all the way from the Red to the Rockies" and some British Columbians, too, have a brand of discontent befitting a province boasting a breed of Canadian all its own.

★ ★ ★

Emotional factors, frustrated aspirations, traditional distrusts and suspicious confirmed" — these are some of the things westerners say appear beyond the compre-

Continued on Page 9

MP Raps 'Stupid' Violations

Capital Faces Slum Future Without Plans

—Betty Wadsworth

Aerial view of Nicomen Island festival: beyond cars a miasma of 20,000 rock worshippers

● Clean air bill Commons first priority. Page 14

By HUBERT BEYER

Unless Greater Victoria's municipal governments stop violating principles of good planning, the southern end of Vancouver Island may become a slum-infested, congested metropolitan city within the next 50 years, David Anderson, Liberal MP for Esquimalt-Saanich, said Tuesday.

"We have the rocky highlands which are no good for anything but residential development. Nothing is built there. Instead we cut up good prime agricultural land in Saanich to accommodate single-family dwellings," Anderson said in a telephone interview from Ottawa.

★ ★ ★

"For all we know, that will be an urban slum within 50 years. We keep talking about the inexhaustible land we have on Vancouver Island. Well, we don't have too much agricultural land left in the southern part," he said.

Instead of criticizing the federal government for selling a few acres of land for private development, municipalities should be more concerned with the effects of their own bad practices, he said.

★ ★ ★

"They tell us we are wrong to sell a couple of acres, but the municipalities have sold out to developers for decades. Thousands of acres of good land suitable for park development have been dis-

Continued on Page 2

Anderson

Band together to conduct oral study of land use.

Fiery Crash Kills 22

NAIROBI, Kenya (UPI) — Police reported Tuesday that at least 22 bus passengers were burned to death when a crowded bus and a truck carrying aviation fuel collided Monday night near Nakaru, about 100 miles from Nairobi.

Lockout Recess Rebuffed

Peterson Hopes To Find Key To Unlock Talks

Provincial Labor Minister Leslie Peterson got nowhere with his suggestion Tuesday that the construction lockout be halted while talks are being held but he is assured of at least some action in connection with the coast forest industry stalemate.

He said during an interview he has instructed B.C. Mediation Commission chairman John Parker to conduct a preliminary inquiry into the forest dispute — a matter that concerns some 30,000 members of the International Woodworkers of America and Forest Industrial Relations.

His hope is that means can be recommended for bringing the parties back to the bargaining table before the contract expires June 15.

Talks broke off March 9 when FIR refused to negotiate while the IWA was using outside consultants — Ray Haynes, secretary of the B.C. Federation of Labor and a representative of the pulp-sulphite union.

★ ★ ★

During the same interview, Peterson called on the Construction Labor Relations Association to allow tradesmen to return to the job while talks are continuing with various unions. The lockout, which involves 10 unions, began April 14.

Talks have been held off

Continued on Page 2

INSIDE

Crown's Stand Shocks Justice Page 3

★ ★ ★

College Degree Posthumous —Page 6

★ ★ ★

British Bookies Favor Labor 2-1 —Page 10

★ ★ ★

Viets Drive Into Laos —Page 26

★ ★ ★

	Page
Bridge	30
Comics	41
Courtroom Parade	25
Crossword	31
Entertainment	39
Financial News	12, 13
Garden Notes	25
King Fisherman	38
Sport	16, 17, 18, 20
Television	29
Women	24, 25

Marijuana and Ice Cream at Rock Romp

Drug, Nudity Probe Asked by Peterson

Attorney-General Leslie Peterson said Tuesday he is "very disturbed" by reports of widespread drug and alcohol use as well as nudity among young people attending the Strawberry Mountain rock festival held on Nicomen Island near Mission last weekend.

"I have no objection to people gathering to listen to any sort of music," Peterson said in an interview. "Certainly we cannot tolerate defiance of the law regarding liquor, drugs and public nudity simply because they occur at a rock festival."

★ ★ ★

The attorney-general said he has asked for a full report on the incident from RCMP and said his department plans to prosecute those responsible if the investigation turns up enough evidence.

George Mussellem, Social Credit MLA for Dewdney, visited the site of the festival and later called the attorney-general to complain.

Uniformed police stayed outside the private property on which the festival was held. Peterson said the RCMP investigation will determine whether the organizers of the festival acted responsibly or not. He added if drugs were being sold openly, as reported, then the organizers should have called in police.

★ ★ ★

One of the major problems of enforement at events like last weekend's rock festival is that they are held on private property, leased for the occasion, the attorney-general said. He added his department was looking for better ways of policing such events and suggested this might be done through special powers extended to regional boards.

About 20,000 persons romped through the festival, with some driving or hitch-hiking from as far away as Texas and Ontario, to hear 26 rock bands and a sprinkling of solo entertainers.

Officials said there were hippies, yippies, freaks and straight people, parents with children, in attendance.

They also reported marijuana and liquor users mingled with those who chose ice cream and lemonade.

Strike Predicted

Postal Workers Casting Ballots

By Canadian Press

Postal workers began casting ballots Tuesday in a vote expected to authorize Canada's third postal strike in five years and the second in less than two years.

Officials of the Canadian Union of Postal Workers and the Letter Carriers Union of Canada, who want possible strike action endorsed as a weapon in negotiations with the federal government, have been predicting for days that they will get it.

In Ottawa, subcommittee talks continued between the Council of Postal Unions, representing 27,000 workers, and the federal treasury board, but only to prepare for a resumption in formal talks after the vote is counted.

Postmaster-General Eric Kierans told the Commons that some post office employees demanding job security guarantees are really not interested in work "but the pay without the work."

Replying to questions by David Lewis, deputy NDP leader, Kierans said no one in the present work force would be displaced by automation.

There would be a staff increase of 5,000 in the post office over the next five years "if the Canadian public has confidence in the post office," Kierans said.

As postal workers began placing votes in ballot boxes, which are to remain open for 24 hours to accommodate all shifts, their leaders predicted overwhelming support for strike action although postal workers do not have a strike fund.

They took strike action in 1966 and 1968.

Meanwhile, mail service continued Tuesday without disruption in most centres. One exception was Edmonton, where only supervisory personnel reported for work while 800 postal workers began a "study session" over proposed contract terms.

Mill Job Toll Leaps

By DON COLLINS

The most severe single hardship to be imposed on the forest industry by the towboat strike came Tuesday when MacMillan Bloedel Ltd. closed one of the world's largest newsprint mills at Powell River and laid off 2,300 employees.

This adds sharply to thousands already idled — 12,000 to 15,000, according to International Woodworkers of America estimates on the weekend.

Other developments in B.C. most crucial current labor problem:

● The striking Canadian Merchant Service Guild reported that federal Labor Minister Bryce Mackasey had tried to contact chief negotiator Capt. Arnie Davis of Vancouver during the day reportedly to set up a "telephone conference," but had missed him and reported he would try again today.

★ ★ ★

● MacMillan Bloedel said it had begun damage actions against the guild to try and make up for the cost of widespread mill shutdowns.

● The guild's Davis, in Victoria to address the wives of strikers, said the union was defying five of the injunctions served on it.

Asked where the union was making such stands, he said: "I'm not going to make it easy for them by pointing it

Continued on Page 2

Black Leader Found Shot

SAVANNAH, Ga. (AP) — James Floyd, 57, a member of the Savannah executive board of the National Association for the Advancement of Colored People, was found shot to death in front of the group's office here Tuesday night.

Up from Obscurity

Sub Bug Wins Race

SANDSPIT, B.C. (CP) — Don and Ella Dehart saw their entry come from the obscurity of a beer parlor floor to win the second annual earwig derby Saturday.

Their earwig named Chunker came to an untimely end when somebody accidentally squashed him with a beer glass just before start of the derby which had a $240 prize riding on it.

"But we managed to find another earwig crawling around on the floor so we named him Chunker Two and entered him instead," Mrs. Dehart said Monday.

Chunker Two beat 119 other entrants in the derby which started last year when this Queen Charlotte Islands community was infested with the insects.

The race was conducted on grooved boards covered with glass so the earwigs could not leave the course. Elimination heats determined the three finalists. More than 200 of Sandspit's 400 residents crowded into the lone pub for the contest.

Quiet Days at Beach

By JEFFERY PINNIGER

LONG BEACH — A pop festival on the mainland didn't take many people away from Long Beach for the long weekend.

Thousands of campers gathered along the 12 miles of beach on a weekend that was supposed to see mostly nothing but rain.

Weather cleared Saturday night giving sunbathers what they had come for.

On Sunday and Monday surfers took to the surf, while car drivers took to the beaches.

Water skiers were pulled along behind cars along the water's edge and then the brave skiers took to being pulled along the sandy beach behind cars.

It was mainly a quiet weekend.

Tofino RCMP brought in three extra men but they reported very little disturbance from the campers. There were three minor car accidents.

There was a small turnout for the surfing compared to last year when the Canadian Surfing Championships were held at Long Beach.

Ida Von Schmuckman and Bobbi Turner, both of Victoria, found sun instead of predicted rain at Long Beach. Right, car is prepared for skiing run

Chemainus

Fly-Ash Battle Starts

CHEMAINUS — Members of Chemainus-Crofton Chamber of Commerce were told Tuesday night that MacMillan Bloedel planned to donate an old steam locomotive to the community and intended to reduce fly ash to an acceptable level at the Chemainus sawmill division.

H. E. Shorter, Island east lumber production manager for the firm, explained changes which had been made in an effort to combat the fly-ash emission.

He said: We have installed new chains on our bark press to extract a greater per cent of moisture from our fuel and we also have installed a system to separate water coolants from sawdust at the large edger, resulting in lower moisture fuel."

★ ★ ★

He pointed out that, with the help of new equipment it was possible to measure the fly-ash fallout. As soon as engineers had decided on the best control method, it would be applied.

Regarding the old locomotive, Shorter said: "As Chemainus has had the distinction of having the last steam (logging) locomotive used in this method of transportation, Mr. Loukes (Bill Loukes, Chemainus logging manager) and I, through MacMillan Bloedel, have the honor of presenting this steam locie for monumental purposes to the citizens of the Chemainus area."

Holiday Sail

Nanaimo yacht Potlatch provides peaceful scene in Georgia Strait regatta, held by Nanaimo Yacht Club at weekend. Winner was Charlie Pash of Duncan, awarded gold medal as skipper of best over-all boat. He was sailing Shark 24, Chasmoy. He also won, for third consecutive time, Nanaimo Shark 24 award. John Tarr, Nanaimo won long distance event and John Webster was triangular race winner. — (Agnes Flett)

Recreation Director Defends Cash Share

PORT ALBERNI — Demands that Port Alberni's parks and recreation department hold steady on costs would, in reality, mean a cut and a move backward in service to the community, parks and recreation director Duncan Russell said in an interview, following criticism of the city's 1970 budget allotment by Ald. George McKnight last week.

"It is impossible to award significant wage increases and still accomplish the same things on the same amount of money," Russell commented. "Nevertheless, I share the concern voiced by Ald. George McKnight, which I know is shared by some other aldermen, that the cost of operation of the facilities here should be placed mainly on taxpayers of the city. The bulk of the costs fall on the taxpayers living in Port Alberni itself, although the facilities are also available to those who live on the periphery, but are not subject to city taxes."

"Nobody on the parks and recreation commission or on city council disagrees with the desire to cut costs, but the problem is who can show us how to do it?"

"Mr. McKnight has, I believe, stated at various times that parks and recreation should be a regional function, and with this, many people involved in recreation are inclined to agree."

He said the problem lay in a lack of legislation to spread the cost evenly among all those to whom the facilities are available.

"How should we handle this situation?" Russell asked. "Should we deny to this community the necessary growth in facilities so that we can deny those in surrounding areas the use of facilities which they may not be contributing to equally? Or do we persuade them that there is a lot of good sense in joining a regional parks and recreation area?"

★ ★ ★

Russell said one of his greatest concerns was that planning should be going on, not for next year, and for the city only, but taking into consideration the needs of the community as a whole in 25 years' time.

Between 7,000 and 8,000 people live in the Sproat Lake, Beaver Creek and Cherry Creek districts, on the outskirts of the city.

New Campsite

Indian dancers from Alert Bay entertained about 1,500 people who attended opening of fourth Canadian Forest Products' campsite near Beaver Cove at weekend. Isobel Dawson, minister without portfolio, represented Municipal Affairs Minister Dan Campbell. — (Agnes Flett)

Bishop Raps Critic

PORT ALBERNI — Mayor Fred Bishop described recent criticism of the city's recreation budget by Ald. George McKnight as "unwarranted criticism" in a statement Monday.

Bishop said that McKnight spent his four weeks vacation in the Soviet Union in the middle of the 1970 final budget preparations.

"He played no part in the budget but still had the gall to come back and, with no study of the budget, make a statement that recreation costs had risen approximately $50,000 over last year."

★ ★ ★

Bishop said that was a good way to make news but "irresponsible without any study or suggestions as to what should be deleted from the recreation programs."

Bishop pointed out that not only the recreation budget had increased. The city was spending more on public works and health and welfare.

★ ★ ★

Bishop said all the increases were justified, caused by higher material and labor costs and a large program on essential capital programs.

"The mill rate increase, 1.9, is the lowest in several years," said Bishop.

Lead Clown Dies in Parade

NANAIMO — Nanaimo's Empire Day parade Monday was marred by the death of 57-year-old Walter Work, of 630 Hunter Street, Nanaimo.

Work had been the lead clown in the parade since 1949. This was to have been his last parade as he had a bad heart, but he told friends that he didn't want to disappoint the children who looked for him every year.

He is survived by his wife, a son and daughter.

Work had been a warehouseman at Fletchers for almost 10 years.

★ ★ ★

He was a railway buff and often travelled to the Cowichan forestry Museum, near Duncan to run the steam engine there.

He was in demand at parades throughout the Island as a clown.

He suffered a heart attack about 20 minutes after the parade started and was pronounced dead on arrival at Nanaimo General Hospital.

While the big parade was going through town, the wife of Nanaimo's new transit manager, Andrew Murray, was killed in a car accident at Bowen Road and the Island Highway.

★ ★ ★

Mrs. Florence Murray, 65, was enjoying a reunion with her sisters, Miss Gladys Forsythe, 62, of Los Angeles, and Mrs. Marjorie Donald, 70, of Winnipeg.

The car, driven by Miss Forsythe and a southbound half-ton pickup truck, driven by David Mason of Ladysmith were involved in a collision at the intersection.

Mrs. Donald is reported to be in satisfactory condition in Nanaimo Hospital with possible head and chest injuries. No one else was hurt in the accident.

WORK as he appeared at museum in 1968.

Despite Federal 'Blind Alley'

Road Bids Go Ahead

The provincial government has run into "a blind alley" in its attempts to get federal sharing in the cost of a Kelsey Bay to Beaver Cove road link by incorporating the North Island Highway into the Trans-Canada Highway network, said Municipal Affairs Minister Dan Campbell Tuesday.

However he said the province will keep its promise to call tenders for construction of the first leg of the proposed highway link — covering a total distance of 39 miles as the crow flies — before the end of this year.

He also said the highways department is conducting a survey of a proposed inland route as an alternative to the earlier plan for a highway following the coastline. He added the survey should be ready in time to call tenders sometime this fall on the first section, probably south from Beaver Cove.

Meanwhile, Gerry Furney, chairman of Mount Waddington Regional District, said the government has been asked to hold a public hearing on the proposed inland route. He said it could add as much as 40 miles to the 39-mile gap between public highways on the northeast coast of the Island, going as far inland as Woss Lake and following the east side of Nimpkish Lake.

It would also be through snow country, Furney said, adding to the cost and inconvenience.

★ ★ ★

Campbell also said he was working to promote a proposed public highway from Coal Harbor to Holberg which would provide tourist access to the proposed Class A provincial park at Cape Scott on the northern tip of the Island.

The minister, who is MLA for Comox, said he had asked the provincial government to seek federal assistance in the project which he claimed would eliminate the need for costly water taxi service between Coal Harbor and the national defence base at Holberg.

More Island News Page 40

Tear Gas Used

Police Arrest Man In Shooting Incident

NANAIMO — A 31-year-old man Tuesday was remanded to June 18 for psychiatric examination when he appeared in provincial court here following a gunfire and tear gas battle with 20 policemen early Sunday.

Robert Glen Martin Tannock was charged with possession of an offensive weapon and with being a danger to the public peace.

Staff Sgt. G. A. Perry, in charge of the Nanaimo detachment, said a man was firing wildly with a pistol and that about 100 spent cartridges were found in a house on Graham Street.

He said one of the shots narrowly missed Const. William Shield who went to the building. The constable was hit by wood splinters, caused by the bullet hitting a fence.

Perry tried talking to the man on the phone but the man kept hanging up. He also ignored a hailer.

Perry said the man fired shots into the backyard, went into the house to reload and then emptied his gun around the front of the house.

Police finally fired tear gas shells into the house.

Perry said "We didn't want to shoot him but we had to stop him somehow."

Dr. A. P. Miller administered a sedative to the man after he was flushed out.

Island Fair Gets Grant

NANAIMO (CP) — The provincial agriculture department has awarded $3,000 to the Vancouver Island Exhibition Association for use in construction of a new barn at Nanaimo's Exhibition Park. Jim Mills, association vice-president, said the association now will seek a lease on the property from the city.

Tot Drowns

PORT ALBERNI (CP) — Charles Moses Williams, 3, of Bamfield on the west coast of Vancouver Island, drowned Sunday. His body was found near a government wharf in the community.

NANAIMO BASTION moved in Empire Day parage — or at least replica did. Model was entry in city's parade and was reminder of current controversy centring around moving historical relic.— (Agnes Flett)

Parade Held

Queen Crowned At Cumberland

CUMBERLAND — The 83rd May Queen was crowned at Cumberland Monday as the village celebrated Empire Day.

The long holiday weekend began with a cabaret on Saturday and on Sunday, an old-timers' football game drew large crowds.

Monday the day-long festivities began with a parade of 25 floats and 49 walking entries.

★ ★ ★

Brenda Tweedhope was crowned queen by last year's queen Laura Scavarda of Union Bay. Her maids were Karen Craig and Beckie Martin. Pageboys were Ricky Gawryluk and Robbie Conn. Sarah Gibson was flower girl. All are from Cumberland.

Prizes were awarde for 11 categories of parade entries, and 35 sporting events for which cash prizes were given.

Highland dancing was also held.

Walking Priest Dies at Comox

COMOX — Msgr. John Leo Bradley, famous for his walking ministry among Indians and remote communities on Vancouver Island, is dead.

He died Sunday in St. Joesph's Hospital, Comox, aged 84.

A funeral mass and interment will be held in St. Ann's Indian Church, Duncan at 10 a.m. today. He had asked to be buried in the Indian cemetery next door.

He made friends with thousands of Vancouver islanders walking between villages. He never owned a car and preferred to give most of his money away rather than buying one.

He was born in Ashbourne, Derbyshire, England, moving to Victoria in 1916. He served a a chaplain in the First World War, in both the Canadian and British Armies.

He started visiting the Indians in 1921 and continued the work until last year when he went into semi-retirement in Comox.

250 HOUSES FOR SALE

J. A. HENDERSON
REALTY LTD.
385-9741 ANYTIME
WE BUY, SELL AND TRADE

WILLOWS, OAK BAY
Move right into this immaculate, 3-bedroom, full basement, 15-year-old bungalow. Lovely well-kept gardens, close to all schools and conveniences. Priced at $25,900. For viewing call
WALLY MICHAELS
385-9741 477-4884

ESQUIMALT
3 bedroom, full basement 11 year old bungalow, built-in range, wall to wall carpeting in L-shaped living room, dining room, close to shopping, schools and transportation. 8 per cent mortgage and priced at only $22,900. Call me anytime.
WALLY MICHAELS
385-9741 477-4884

TOWN AND COUNTRY
$15,500
2-bedrooms, no step bungalow. Nicely landscaped fenced lot with fruit trees. Ideal starter or retirement home. Early possession.
WILLIAM ROGERS
385-9741 652-1891

$1,000 DOWN
DRIVE BY
2346 TANNER RD.
New 2-bedroom full basement home. Large high lot with panoramic view of valley and mountains. Immmediate occupancy with terms to suit your budget. Full price $27,500.
WILLIAM ROGERS
385-9741 652-1891

FAIRFIELD DISTRICT — Ideal home for retired couple or beginners. 2-bedroom home with good living room and fireplace. Dining room and cabinet electric kitchen. Electric heat, handy to bus, shopping, schools. Could be financed with $1,000 down. Full price $13,300 call
R. G. (Bob) GIBSON
385-9741 658-5153

4 NEW HOMES
IN COLWOOD

4-Bedroom, special	$25,250
3-Bedroom	$27,900
3-Bedroom split	$28,500
2-Bedroom split	$26,900

Excellent materials and construction combined with superb finishing make these homes a "Best Buy." All are eligible for Provincial Grants and mortgages are available.
GEORGE BOWERS
385-9741 385-5055

X X X X X X X X X X X
X BOULTBEE X
X SWEET X
X Realty X
X Ltd. X
X X
X
YORKSHIRE TRUST AFFILIATE

Paint It Yourself
And Prosper
Purchase this fine home that needs some attention and save dollars. Well-built, hot water heat, hardwood floors, excellent plaster, full basement, nice grounds. Located amongst new homes — 22 years old. Full Price $22,900—Mtge. of 7 Per Cent — $90 Per Month
Try your down payment. It might "just" be enough. Give us a call. Pauline Brookes, Cliff Bennett, 592-3242 or 592-2007.

Rockland Slopes
Drive by 1218 Richardson and arrange to see this lovely home. The view is spectacular and the back garden is really secluded. Three bedrooms and full basement. Owners are anxious — asking price is $31,500. Call Jim Anderson — 386-5581.

WESTERN
HOMES LTD.
817 FORT ST.

$2,500 DOWN!!!
$220 MONTH P.I.T.!!!
MOVE TOMORROW!!!
This is a Red Hot deal. Beautiful immaculate 3 bedroom bungalow. Basement rumpus room. Dr. in garage. Plumbed W and D. This one owner home is a real beauty. Only a short walk to Sears. Don't miss seeing it right now. Asking $23,500. Mr. S. Evans, 382-2157, eves. 479-7217.

HIGH QUADRA
Large family home. 5 Bdrms. Liv. Rm. fireplace. Dn. Rm., kit., bthrm. Full base. Dr. in garage. On sewer Rec. Rm. New roof. Newly painted. Close to bus, school and store. A bargain at $24,900 on terms. Stan Hyland, 382-2157, eves. 383-3520.

$5,950 DOWN!!!
3 BR'S MODERN!!!
PLUS LEGAL SUITE!!
VACANT POSSESSION
Move right now and start collecting $110 per month. Approx. 1,150 sq. ft. — 12 yrs. old. Oak floors. 3 roomy BRs. High location in Saanich. 9 ft. basement contains a lovely 2-BR suite—entirely self-contained. OOM heat. Vendor carries balance at 10 per cent. This one is Red Hot. See it now. Price $25,950. Mr. S. Evans. 382-2157; eves. 479-7217.

BBBBBBBBBBBBBBBBBBB
B BROWN B
B BROS. on B
B BLANSHARD B
B B
B 385-8771 anytime B
B B
BBBBBBBBBBBBBBBBBBB

4060 QUADRA ST.
QUICK POSSESSION
Sparkling white siding home. Wall to wall in cosy living room and hall. Bright electric kitchen with dining area. 2 Good bedrooms PLUS 2 LARGE PANELLED BEDROOMS DOWN. OOM heat. Large garage with sundeck over. An excellent buy at $22,000.
CEC PEARCE, 386-3803 (Res.)

"SINCE 1918"
BROWN BROS. AGENCIES
LIMITED
1126 BLANSHARD STREET

BRAND NEW
GORGE AREA
FRUIT AND
WILLOW TREES
PRICE $26,950
New home qualifies for B.C. Gov't $5,000 2nd Mtg. Located on quiet treed street in Gorge area. Contractor has preserved pear and plum trees and lovely willow in front yard. There are 3 bedrooms and a dining room with sliding glass doors to sundeck which affords a view of Sooke hills. Close to schools, parks and arena. No need to be a taxi driver to your children.
PHONE F. NEILL
METROPOLITAN REALTY LTD.
386-3565 479-3946

UPLANDS
$47,000
—easy to maintain secluded garden
—FOUR large Bedrooms
—Den with fireplace
—18'x13'9' Dining room
—spacious entrance hall with open stairway
—TWO full bathrooms
—full basement with rumpus room.
IAN A. BOORMAN 386-7321 anytime
BOORMAN INVESTMENT CO. LTD.
1111 government Street

RETIRED?
I have an immaculate 2-bedrm. home in excellent condition that may please you. Fireplace, finished basement. Nice garden lot. Close to all services. Asking $20,800. Financing can be arranged. May accept old home in trade. Lloyd Ellis 658-8222. Island Homes Ltd., 386-7545.

FOR SALE BY OWNER. 3 bedrm. plus family room. 1½ baths. Quiet location. University area. Price $29,900. Phone 382-6817.

250 HOUSES FOR SALE

N P
O R
R I
Y & C
B E
ASSOCIATES LTD.
1314 Quadra St. 385-2458

COUNTRY ATMOSPHERE
PRICE REDUCED
Brand new 6-room bungalow, full basmt, ready for development — large, treed property in a secluded area in Cordova Bay. 3 god sized bdrms, with en-suite bathrm. Reduced to $25,000. Call Glen McGregor, 385-2458, Res. 477-3675.

.59 ACRES
TRY V.L.A.
BLENKINSOP AREA
An immaculate home situated on .59 acres and nicely landscaped. Has large living room, gleaming oak floors. Separate guest size dining room. Large kitchen with dinette and utility rm off kitchen. 3 good size bedrooms. Full high basement, extremely well built home. Full price $28,500. Call V. Woog 385-2458.

FANTASTIC VALUE
$19,900
5-room cosy modern bungalow on a huge lot in a country atmosphere. Full basement, carport, ideal for young married couple. Extremely generous terms. Call Glen McGregor 385-2458, Res: 477-3675.

CORDOVA BAY
$21,500
This delightful bungalow boasts spacious rooms, large lot loaded with mature fruit trees and berry bushes. An ideal home for a retired couple. Full particulars call Glen McGregor 385-2458, Res: 477-3675.

A. BERNARD & CO. LTD.
FORT AND BROAD STREETS
DAY OR NIGHT
384-9135

$23,900
RICHMOND — SHELBOURNE
QUIET STREET
$3,000 DN., BAL. $215 P.M.
NO FINANCING NECESSARY
ATTRACTIVE, 3 BEDROOM, FULL BASEMENT, stucco bungalow. Spacious living room with fireplace, dining room, large electric kitchen with eating area. Gleaming hardwood floors. 4-pce. bath plus full high basement ready for additional development. Quick possession may be had. To view contact
MR. SEEBER, 384-8835, 385-2675 res.

OAKLANDS
Offered at only $14,700 this two bedroom, full basement home is an ideal starter. New furnace, 100 amp. wiring, drive-in garage, fenced yard, etc.
MR. PARSONS, 384-8335, 385-6863

HIGH ELEVATION SEAVIEW
BRENTWOOD BAY
Lovely 3 or 4 bedroom traditional home on beautiful treed lot features exciting seaview, 23'x17' living room with fireplace, attractive family size dining room, cabinet kitchen with breakfast nook, 1½ baths. Seclusion, but right on bus line.
$12,000 will handle
PRICE $29,500
Dean Smith 384-8335, 477-2191 res.

C. G. HEISTERMAN
& CO. LTD.
1121 Blanshard St. 383-4161

OAK BAY
3621 CRESTVIEW RD.
NEAR UPLANDS GOLF COURSE
Ideal location near golf course and the University, this spacious home consists of large living room with fireplace. L-shaped dining room with glider doors to sundeck. 2 good bedrooms main floor and 4-pce. bath. Lower level has third bedroom. 2-pce. bath, plus recreation and pool room. Delightful property. Asking $35,700. For appointment to view call Mr. Biannin, res. 385-1195.

N.H.A. HOUSE 6 MONTHS OLD
OWNER TRANSFERRED
Full price only $24,000 P.I.T. $156.90; down payment $6,000, could be $3,500 down if your qualify for Bennett Grant. Large L-shaped living room, fireplace with raised hearth, vanity bathroom, sliding glass door to sundeck, roomy kitchen, 2 large bedrooms, high basement with roughed-in rooms and roughed-in plumbing. Lovely view on quiet cul-de-sac. Cottler Drive, Thetis Heights. 382-3980.

CUSTOM BUILT HOMES
OUR SPECIALTY
FOR A BETTER PRICE AND A BETTER HOME
CONTACT KASAPI
GUARANTEED QUALITY IN WORKMANSHIP AND MATERIALS.
BEST FINANCING POSSIBLE
KASAPI CONSTRUCTION CO. LTD.
Bus. 386-6191 Anytime; Res. 592-6061

GORDON HEAD
3998 SAN MATEO PL.
OFF SAN PEDRO
New 1280 sq. ft. cathedral entrance, full basement home, double plumbing, sundeck, extra large kitchen with lots of cupboards. Full Price $29,800. Drive by then phone builder.
382-7958

REDUCED $7,500
Lovely 10-column ornamental block colonial home. Separate dining room. 1½ baths. A one-of-a-kind home on large corner lot (some sea view) in Sidney. Because of tight money we have reduced this property from $37,500 down to $29,900. You will feel like a king in your castle here. Most chandeliers, lamps and classic urns are included. Phone owners. 656-3440 or 656-2722.

FAIRFIELD—SPECIAL
Stucco bungalow with 5 rooms on main floor; finished basement with rumpus room; Bedrm. and 3 pce. bathrm. HOT WATER HEAT. Double car-port; large 7 per cent mortgage. Priced for a quick sale at below market value. ONLY $22,500
R. Bayne, 385-8784 anytime
Douglas Realty Ltd.
12, Centennial Square

TUFFREY and MILLS
LTD.
Real Estate and Insurance
1119 Blanshard St.
386-7737

96 — 96 — 96 — 96 — 96
Every ninety-six minutes of every working day Someone, Somewhere in Canada Buys an Engineered Home.
ENGINEERED HOMES
LIMITED
21 CADILLAC AVE. 385-6211

D. D.
F. D. F. HANLEY F.
H. AGENCIES H.
OAKLAND BRANCH
3021 Shakespeare
386-4294

NEW HOMES ON VIEW LOTS, now under construction on Seabrook Road off Stellys Cross Rd. Seaboard Construction Ltd. 384-0812 or 478-4417.

LAST WEEK—BUY OR RENT
6 year, 2 bedroom, in-down rancher—$2800 down, $120 month. 477-3124.
(Mortgage, Car trades welcome)

3-BEDROOM OLDER HOME, modernized and tastefully decorated. Low taxes. Clear title. $26,900. Owner. 383-1837, after 6. 385-6867.

3-BEDROOM RUCKER-BUILT home, 2½ years old, Gordon Head, near Mt. Douglas. Full price $28,900. Good terms. 477-5565.

QUALITY NHA HOMES IN choice new subdivision in Sidney. 365-3369.

250 HOUSES FOR SALE

IDEAL STARTER OR RETIREMENT home. New 2-bedroom colonial. Jubilee area. Quality home with many extras. Asking $24,000 cash. 479-3904.

ROCK HEIGHTS
New 3-bedroom house, private. 385-3811.

HOUSE, PLUS PIANO AND OAK furniture, sold separate. 1788 Bay. Apply p.m. all week.

Instant Knits

by Laura Wheeler

Team this snazzy trio with pants, skirts, dresses!

Instantly, be in fashion with this long vest, scarf, cap. Use jiffy wool and big needles — fast, easy! Pattern 693: vest. New sizes 10-16 included; hat, scarf to fit all sizes.

Fifty cents in coins (no stamps, please) for each pattern — add 15 cents for each pattern for first-class mailing and special handling — to Laura Wheeler, care of the Daily Colonist, Needlecraft Dept., 80 Front Street West, Toronto, Ont. Print plainly pattern number, your name and address.

Big 1970 Needlecraft Catalog — 40 pages, over 200 designs, 3 free patterns! Knit, crochet fashions. Quilt, embroider, weave. Make toys, gifts. 50c.

New! Complete Afghan Book — marvelous afghans, fashions, pillows, baby gifts, more! $1.00.

"50 Instant Gifts" Book. 60c.

50 Instant Gifts Book. 50c.

Book of 16 Jiffy Rugs to knit, crochet, sew, weave, hook. 60c.

Book of 12 Prize Afghans. 60c.

Book No. 1 — 16 Superb Quilts, 60c.

Book No. 2 — Museum Quilts — 12 rare, outstanding quilts. 60c.

Book No 3 — Quilts for Today's Living. 15 unique quilts. 60c.

Fabulous Eight

by Marian Martin

Which of eight fabulous fashions will you choose? They're all yours to make — two princess dresses, jumper, tunic, vest, blouse, skirt, scarf.

Printed Pattern 9437: New Misses Sizes 8, 10, 12, 14, 16. New Half sizes 10½, 12½, 14½, 16½, 18½, 20½.

Seventy-five cents (75c) in coins (no stamps, please) for each pattern — add 15 cents for each pattern for first-class mailing and special hadling. Print plainly, size, name, adress and style number.

Send order to Marian Martin care of The Daily Colonist, Pattern Dept., 60 Front Street West, Toronto Ont.

Big, new spring-summer pattern catalogue. 111 styles, free pattern coupon, 50c.

Instant Sewing Book, sew today, wear tomorrow, $1.

Instant Fashion Book — what-to-wear answers, accessory, figure tips! Only $1.

250 HOUSES FOR SALE

C. J. McLEOD
REALTY LTD.,
2230 OAK BAY AVE.

EXECUTIVE HOME
In one of Oak Bay's finest residential districts. A spacious home of distinction in a lovely garden setting. 4 generous bedrooms, 2 bathrooms. Entertainment sized living room and dining room. Large comfortable den with fireplace, plus finished room in basement. An air of elegance makes this a home to be proud of. An excellent buy at the reduced price of $28,[illegible]

OAK BAY
NEAR
VILLAGE SHOPPING
Character home with old world charm. 3 bedrooms on one floor plus basement room. Lovely living and dining rooms, big family kitchen. All updated and in good condition. Try your offers on $25,300.

COUNTRY HOME
Only 18 minutes from downtown. 6-year-old post and beam, overlooking rolling, wooded farmland, 2 bedrooms, 2 fireplaces, 2 bathrooms; all beautiful rooms to bring an air of luxury to the rural setting. Very well priced at $25,900.

OAK BAY
Delightful cottage in a secluded, sunny garden. 2 or 3 bedrooms, bright living room and big family kitchen. All immaculate and updated; low maintenance. Suitable for either retired couple or young family. A good buy at $21,900.

It is a pleasure to show any of these fine homes. Please call Mrs. Watson, 382-2161.

M M
A A A A
R R R R
L L L L
I I I I
N N N N
AGENCIES LTD. 386-6365

OPEN HOUSE
1436 ST. PATRICK ST.
FRI. AND SAT., 1:30 TO 5 P.M.

OAK BAY TUDOR
3 BEDROOMS
BRAND NEW
Among the oaks on a quiet street, living room with stone fireplace and feature wall, large dining room, beautiful kitchen with eating area and glass doors to large sundeck. Downstairs is roughed-in for rec. room with fireplace, three extra bedrooms and bath. price $43,900. For prior showing call F. Marshall 592-7202.

SECLUSION WITH
SEAVIEWS PLUS
REVENUE
Immaculate 2-bedroom home situated high on a beautifully landscaped almost half acre lot in the Rockheights area. Large living room features a full wall Roman brick fireplace and huge picture windows from which to enjoy the view. Dining room with additional fireplace, barbeque and glass doors to patio. Present income $95 per mo. including cablevision from legal ground floor apartment. Price $27,900 with terms. R. L. Bergstrom, 382-8354.

ELK LAKE AREA
9-room architect designed Dutch country home. Massive construction, beamed ceilings, spacious rooms, 2 bathrooms. Quality material and excellent workmanship throughout. High location on large secluded lot. Hundreds of dollars worth of shrubs. Beautiful trees. Panoramic views. This home must be seen to be appreciated. The only one of its kind in Victoria.
FULL PRICE $42,900

GORDON HEAD
Quality built 6-room family home. 3 large bedrms., large rec. room. Nicely landscaped lot. Close to schools, transportation and stores. NOTE: $13,198 first mtge. at 6¼ per cent. Low monthly payments.
FULL PRICE ONLY $28,500
Be sure to see these today by 'phoning Mr. Vint at 385-6784 or eves. 385-0382.
DOUGLAS REALTY LTD.
12, Centennial Sq.

B.C. LAND
& INSURANCE AGENCY
LTD.
922 Government St. 388-3535
"Serving B.C. Since 1862"

RETIREMENT HOME
$18,000
In Esquimalt, close to schools, transport, shopping. Improved lot. Large L.R. with 7' P. Modern large kitchen. 2 good B.R.'s and Thru hall. Copper piping, 4-Pce. bath, full basement with drive-in garage. 3rd. B.C. in basement. 100 amp. service. To view call
D. L. MACDONELL
384-4962 388-5555

BUY NOW
DO NOT WAIT
We have new N.H.A. homes with interest at 9 per cent to 9¾ per cent. Priced very reasonable and in very good locations. Buy from us — You save on the interest, on the long amortization, on the car (You do not need a car to shop or go to work) on the new increases resulting from slow starts (none now), and the new wage negotiations. Take advantage today—tomorrow may be too late!
Kasapi Construction Co. Ltd.
538 Dupplin Road
(Across from Woodwards)
Phone 386-6191 anytime
or 592-6081 after 6 p.m.

A
XXX XX
XX XXXX
XX XXX
XX XX
XX XX
XX XX
XX XX
XX XX
XXXXXXXXXXXXXXXXXXXX
XXXXXXXXXXXXXXXXXXXX
BROADVIEW PROPERTIES
1039 Johnson St.
384-8001

COUNTRY HOME
Attractive, stucco bungalow. Large living room with fireplace. Spacious kitchen and utility. Two nice bedrooms. Two acres of land partly cultivated remainder rugged rocks and trees. City water plus bountiful well.
Full Price $22,000
P. G. JACKSON LIMITED
631 Fort St. 388-6558 anytime

3 BEDROOMS 2 BATHS
NO DOWN PAYMENT
Pay $280 including taxes on this 3 bedroom family home. Full price $24,000. Includes double plumbing, full high basement, 1 carport and sundeck.
9468 MARYLAND DRIVE, SIDNEY
OPEN HOUSE SUNDAY 2-4
OR CALL ASKE HOME AND CONSTRUCTION LTD. 656-1162

I I BUILD e I
For safe, DEPENDABLE, trouble-free building see VICTORIA CONSTRUCTION. We design and arrange financing . . . on your lot or ours. MANY YEARS OF PROVEN EXPERIENCE. Trades and owner participation considered. Call us and discuss your needs — no obligation. Phone 386-6801, 477-3252.

REALCARE ESTATES LTD.
1005 COOK STREET.
TEL. 384-7733
Attractive 3 bedroom home, full basement, 1320 sq. ft. Oak treed fully serviced lot. Handy University. Clear title. Asking $33,500. Call Mr. Fortune to view anytime.

BY OWNER. BEACON HILL Park, near sea. 3 modern suites, all new plumbing, wiring and heating. Wall-to-wall carpet, new kitchen cabinets, fantastic sea view. 477-1281.

3-BR. BASEMENT HOMES. TERMS or trades from $20,950. Turn south on Jacklin from Goldstream, west on Orono to Rita. August Construction, 384-1711 anytime.

4-YEAR DREAM COTTAGE
Urgent Sale — de luxe no-step bungalow. Carport, extras. Reduced. $18,900. Good terms or take car, mortgage in trade. 477-3124.

"OAK BAY COTTAGE"
"FULL PRICE $10,950"
Good holding property for apt. site. Now rented at $97. Takes $6,750 to handle at $50 mo. 479-6371.

250 HOUSES FOR SALE

KER & STEPHENSON
LIMITED
680 Broughton Street
Across from Eaton's Carpark
385-9411 DAY or NIGHT

FISHERMEN,
GARDENERS!
DELIGHTFUL PARADISE!
Situated in the heart of the fishing country with lots of moorage, this lovely electrically-heated two-bedroom cottage offers that most desirable retirement or starter that we dream about. Sitting in front of the fireplace or on the spacious porch the world is not so bad after all! Lot is an average 200' deep. All this at the low asking of $22,500 with very good 9 per cent financing.
G. H. WILLISCROFT
385-3411, 24 HR. SERVICE

$2,000 DOWN, ASSUME AGREEMENT of sale, 8 per cent, for 10 years. 652-2586.

BY OWNER. 5 YEARS OLD, 2 bedrooms, one in basement, fridge and stove included. $27,000. 385-5962.

253 COUNTRY HOMES AND PROPERTIES

MILL BAY AREA
5 VIEW ACRES
A beautiful brand new home with full basement. 3-bedrooms. Large view living room with fireplace. Dining room has large sundeck attached. Finished rec. room with fireplace. Plastered interior, stucco exterior, oak floors. Garage and carport. Land is gently sloping and nicely treed. Full price $32,900 with terms if required.

MILL BAY
.4 of an acre lot, high location, unobstructed view across Mill Bay, Saanich to Mt. Baker. Suitable for mobile home. Full pric $7,700.

COBBLE HILL
Approx. 4 acres, mostly cleared and in hay crop. 135 ft. road frontage. Good water supply. $5,500 with terms.

JIM McCULLOUGH
OFFICE 383-4142 RES. 743-2541
City Savings & Trust Co.

COWICHAN BAY
We have pleasure in offering one of the most attractive properties in the Bay area, almost 3 acres of landscaped seclusion with magnificent sea views. The 4-bedroom home, which also features a large living room with fireplace, 2 bathrooms, automatic oil hot water heating, dining nook, kitchen, etc. and part basement, is surrounded by a beautiful garden complete with workshop and garage. There are several Marinas within 3 minutes walk. Don't miss this opportunity for peaceful and gracious living. For full details and to view.
Contact Walt Hearn, 743-5525 or evenings 743-2479.
MALAHAT REALTY LTD.
COBBLE HILL, B.C.

12½ ACRES
LESS THAN FOUR MILES
FROM CITY HALL
Together with a long, low and lovely masonry rancher. Almost 1,700 sq. ft. on one floor PLUS a fully finished high basement. A wonderful holding property and a fine home in which to raise a family. Room for PONIES, PETS and all hobbies.
How to get rich? Buy land on the outskirts of a growing city!
Well below its appraisal value and a terrific investment at
$69,750
Full details on application. Just call 384-8126, MR. GREENE, 385-0795.
Pemberton Holmes Ltd.

WANT ACREAGE?
LARGE OR SMALL?
TRY THESE
1. 1.98 acres — spectacular waterfront. $42,500 on easy terms.
2. 5.4 acres — 600 ft. waterfront — $40,000 on good terms.
3. 15.90 acres — could be subdivided — well built 2 BR. home — 3 yrs. old — $63,900.
4. 1.12 acres — cosy 2 B.R. home — $23,000.
DONNA PRETULA
MARION MASSON
388-4401 ANYTIME
Shirley Philips' Homefinders Ltd.

COUNTRY SECLUSION
SYLVAN ACREAGE
7¼ UNSPOILED AND WELL TREED ACRES. Excellent building site. Powerful spring for water supply. Rock terrain. Admirably adapted to developing that secluded estate close to town and handyto Elk Lake for sailing and swimming. Asking $21,000 with 1-3 down.
G. H. WILLISCROFT
385-3411 24-Hr. Service
Ker and Stephenson Ltd.
680 Broughton St.

ALMOST NEW FASCINATING 7-ROOMED 2-BATH-ROOM HOME, BEAUTIFUL PANELLING, HAND SPLIT SHAKE ROOF,
¾ acre paddock, with EXTRA 600' or 700' workshop with horse boxes (full loft). Readily converted to cottage. 1.6 acres. 507 Elkwood at Oldfield.
$36,500 — 9½ per cent mtge.
Call Desmond Holmes, Res. 478-1227 or 384-8128.
Pemberton, Holmes, Ltd.

OPEN HOUSE
(IN SIDNEY, ANYTIME)
New 3-bedroom home on sewer, near school and shopping centre, wall to wall carpet. Feature wall, fireplace etc. An excellent investment. Selling for $22,900. To view: Turn right on Henry Ave., off Pat Bay Hwy. and follow signs; or phone 652-2344.

GORDON HULME LTD.
We now have several fine waterfront estates for sale. Your inspection is invited.
ALSO OPEN SATURDAYS
2444 Beave Ave., Sidney
656-1154

HORSES?
40 scenic acres Maple Bay area. Modern home 2000 sq. ft. Barn 200 ft.x60 ft. Concrete foundation and duroid roof. Ideal for riding school and breeding ranch. Asking only $100,000 on terms. Contact JACK BAILEY 746-6289.
BLOCK BROS. REALTY LTD.
477-1841.

BRENTWOOD
PROPERTIES LTD.
Your Brentwood Bay Realtor for properties and insurance.
652-1141

ATTENTION INVESTORS!!
For sale—Family home on 1.12 acres APPROVED for subdivision. (Two lots.) Three bedrooms, wall-to-wall carpet. Approximately 1,100 sq. ft. 10½ yrs. old. Unfurnished $22,500; furnished $24,500 (including color TV.) To view: 7086 Wallace Dr. or phone 652-2344.

Home and 7½ Acres
In high position with commanding views. Only 5 miles from city centre. Many outbuildings on the property. $31,500. Call FRED HULLY 384-9001 anytime. Broadview Properties Ltd.

SALE BY OWNER
V.L.A. 3-room, full-basement bungalow on half acre. Corner lot. Must be seen to appreciate. Truly magnificent views, sea and mountains. Best offer over $21,000. 642-3573.

SIDNEY SPECIAL
Brand new 3-bedroom, fully carpeted, all electric, 1180 sq. ft., no steps, 2 blocks to school. Sundeck, paved driveway, fenced backyard. 2284 Bradford Ave. Asking $21,000. Owner, 656-3884.

VLA. ¾ ACRE, 7-YEAR, 4-BEDROOM home, basement. Experimental Farm slope. Owner, 656-3319.

SAANICH PENINSULA
PENINSULA PROPERTIES LTD.
For all Real Estate Requirements.
Box 1235, Sidney, B.C. 656-4000

253 COUNTRY HOMES AND PROPERTIES

PRIVATE SALE— LARGE HOME, situated on 15 beautiful park-like acres, geared for cattle or horses. Please see it. 478-3688.

SIDNEY REALTY LTD.
In Central and North Saanich
Phone 656-2622, Sidney.

254 WATERFRONT PROPERTIES

QUIET LAKE
WATERFRONT
Situated at Glen Lake, this home offers Top Value.
1 Spacious living room, feature fireplace, picture window over lake.
2 Modern kitchen, large eating area, plenty of cabinets.
3 Dining room or family room, take your choice.
4 Basement has rumpus room, daylight windows.
5 Three bedrooms, two on main floor, one down above ground level.
6 Sundeck off kitchen, shady tree for morning coffee.
7 Lot is well treed and beautifully landscaped.
8 Priced to sell at $25,900. Owner has clear title and accept 25 % down, will carry balance at reson able rate of interest. No expensive mortgage to raise!
Call N. Hyde, Rex Hughes Agencies Ltd.
off: 478-1729 Res: 388-7132

MONTREAL
TRUST,
1057 Fort St.
"Complete Real Estate Service Across Canada"

NEW ULTRA MODERN custom built 3-bedroom home on 14 acres of sea view, waterfront property — 10 miles north of Courtenay. All bedrooms have built-in furniture. Kitchen features built-in range and stove, sunken living room has special lighting and two sets of sliding glass doors to deck areas.
$45,000 with $15,000
Down Payment
A. BADHAM
COMMERCIAL
DEPARTMENT.
386-2111 592-7689

TEN MILE POINT
1.3 ACRES
Seclusion and privacy on a large waterfront lot. An older house of 3 BRs, 2 Bathrooms that needs decorating and some repairs which would then provide comfortable living for many years. At price of $41,500 this is also an investment in land that is steadily appreciating. For Appt. to View call Wilfred Davis 388-4271 or res. 658-5276
J. H. Whittome & Co. Ltd.

SHAWNIGAN LAKE
Approximately 1.5 acres with about 250 ft. lake frontage. Float, 2 boathouses, 2 garages, 2 extra outbuildings, fruit trees. The home is a roomy 4 to 6 bedroom, full basement and fully modern. A beautiful place to live or could be converted into a small resort. Price $38,500 with terms available.
JIM McCULLOUGH
Office 383-4142 Res 743-2541
City Savings & Trust Co.

BEACH FOR A DOORSTEP
CORDOVA BAY
Lovely safe waterfront and gorgeous views, featuring 4 bedrooms, double plumbing. Excellent sunny living room and dining room. 1069 sq. ft. up, plus lower floor at ground level. This home has been reduced to $37,500 for a quick sale. Excellent terms.
388-4271 382-9802
BRUCE COLEGRAVE
J. H. Whittome & Co. Ltd.

E. SHAWNIGAN LAKE
Immaculate post and beam year round home. Fireplace in spacious living room. Cab. elec. kitchen. 4-pce. bath. 100 ft. waterfront, ramp and float. 3-car pad. Roughed-in for 2 bedrooms to make a 3-bedroom home. Plus 2 lots 50x120 each. All for $36,500 or will sell separately. Flo Pelling, 592-3271, 388-4401, Shirley Philips' Homefinders Ltd.

NOW IS THE HOUR
To phone re Shawnigan Lake property. 168 ft. waterfront plus 1.24 acres wooded land. 2 summer cabins, ramps, floats, sandy beach. Boating, swimming, privacy in one package. All for $19,900. Try $6,000-$10,000 down. Flo Pelling, 592-3271, 388-4401, Shirley Philips' Homefinders Ltd.

SEAFRONT
On 2 acres with 320 ft. of easy-access beach. Seven-room immaculate semi-bungalow with full, high basement, just north of Qualicum. Good terms and good value at only $31,500.
KEN WALTERS 385-7820 Evenings
DIRK OKKER 478-4501 Evenings
Swinerton, Stewart Clark, Ltd.

PATRICIA BAY — BY OWNER
Glynwood Park. 100' waterfront, 280' feet deep, outstanding views, gently sloping, cleared to trees near usable beach. Good summer swimming. Wish quick sale, thus $18,000. Apartment 1204, 380 Douglas St. 385-3773. If no answer, leave message at 385-6111.

GALIANO ISLAND
139 FEET OF WATERFRONT
Good moorage. Serviced.
Must sell. Best offer.
LARGE SEMI WATERFRONT
Beautifully treed. Fronts on 130' park beach. Telephone 112-876-1798 or Victoria Press, Box 636.

TERRIFIC VALUE
SHAWNIGAN LAKE
Top quality year round 3-bdrm home on 72' waterfront. New wharf. Seclusion — Dunwick Rd. $35,000.
HAZEL RAVENHILL — 388-4401
Shirley Philips' Homefinders Ltd.

SHAWNIGAN LAKE
Beautiful lots on the Shawnigan Country Club grounds for sale now. Come to the Inn and ask for Mr. Watt. 743-2312.

ALMOST ¼ ACRE. LARGE 2-bdrm home with 2 developed rooms in bsmt. Quick possession. $6,500 will handle and no mtge. to raise. Close to all schools. Shirley Wilde at Rex Hughes Agencies Ltd., 478-1729.

INTERIOR LAKESHORE cottage. Sleep up to 8 people, fully modern. Paved road. Will lease, rent, sell. Electric. Write Box 262, Princeton, phone 295-3967.

5 ACRES, YEAR-ROUND SHELter, commercial zoned, with house, workshop, etc. Suited for anything, for reasonable offer. 652-1589.

BUY NOW FOR SUMMER FUN. Shawnigan waterfront lot. New access road off Cornwall Road. Terms. 479-5108.

COWICHAN LAKE
Partly furnished summer cabin on sheltered bay, North Road. $7900. Open to cash offers. Phone 658-8094.

256 WATERFRONT PROPERTIES

2 lots
Waterfront
1½ acres each, fantastic views, 126.41 waterfront. Gordon Head Area. Just call Doris Adams 386-3369 385-2458
Byron Price and Associates.

NORTH PENDER ISLAND
WATERFRONT
Lots size .43 acre. Close to public beach and Magic Lake. A wonderful buy at $25,000 with easy terms. Contact PATRICK SNOW 386-1361 or 382-8881.
Canada Permanent Trust

RICKEY'S ROOST — THE ONLY acre of waterfront available in this desirable area. A. Kleisman 479-3689. Royal Oak Properties Ltd.

260 CONDOMINIUMS FOR SALE

Under construction — 27 suite Apartment Bldg. "Strata-Titles Act" from $13,750 to $24,900. Financing available. Call
Jerry Benard 592-7772
City Savings and Trust Co.

15% Douglas 383-4141

3-YEAR-OLD, 14 SUITE APARTment block (bachelor suites), near legislative buildings. For more information call Nanaimo, 758-7374.

265 HOUSES WANTED TO BUY

CLIENTS REQUESTS
CLIENTS REQUESTS
1—3 OR 3 BEDROOMS in quiet area for retired couple.
2—3 BEDROOMS with extra space in full basement and close to schools.
3—3 OR 4 BEDROOMS and full basement. Fairfield preferred but not essential.
If thinking of selling, please call Mr. Belcher, 384-9335, 382-2848 res.
A. Bernard & Co. Ltd.
655 Fort Street 384-9335

THREE EXCLUSIVES
Listings sold within six weeks. They were fairly priced, so quickly sold. If you wish me to sell, not merely list your home I will endeavor to expedite this sale for you. Call anytime. JOHN RUSSELL, 386-2955 or 382-3268. Mayfair Realty Ltd.

TRANSFERRED?
Or simply wanting a different place to live — if you'd like INSTANT CASH for your home, call ALF PORCHER, Mayfair Realty Ltd., 386-2955 or 384-5823.

LISTINGS WANTED IN
Langford, Colwood, Metchosin
area.
REX HUGHES AGENCIES LTD.
478-1729

CASH CLIENTS
will pay all cash or cash to mortgage for your 2 or 3-bedroom home with basement if possible. Call Victor Wong 385-2458 or 478-6508. Byron Price & Associates Ltd.

REQUIRED URGENTLY
2 bedroom cottage or bungalow with acreage or large lot. Has to have seclusion. Victoria area or as far as Duncan up to $20,000. Call quickly Freddy Starke 386-3231 — 384-9633.
Block Bros. Rlty.

"SOLD FOR CERTAIN." If your property has a solid foundation and is priced $16,000 or less I need it now. All cash or cash to existing mortgage.
IRENE DALZIEL 386-3231, 384-8692
Block Bros Realty Ltd.

I WILL BUY YOUR 2 OR 3 BEDroom home immediately for cash if it's suitable for rental purposes. For fast action call my agent J. ROGERS at BLOCK BROS. REALTY anytime. 386-3231.

Guaranteed! If your property is under $15,000 and can be fixed up for resale my client will buy it for cash to you. Any area.
BEN GREIG 386-3231—479-4253
BLOCK BROS. REALTY

WANTED
2 bedroom retirement home. $10,000-$12,000 cash. General Victoria area. Send particulars to D. Ramson, No. 2, 1015 7th Avenue North, Port Alberni.

WANTED FOR CASH OR CASH TO mtge. 2 or 3-BR home. LR and DR, bsmt. and garage not essential. Any area within 3-mile circle. Please call JERRY HUBERT, 384-2740. Block Bros. Realty Ltd., 477-1841.

268 LISTINGS WANTED

If you want your property sold — Charman is the man who should be told! Phone 385-6765 and ask for Eric Charman, Charman Pacific Realty Ltd., 608 Broughton Street (Opposite Eaton's Parkade).

270 EXCHANGE REAL ESTATE

WOULD LIKE TO SELL OR MAKE trade farm or house in Okanagan for home in Victoria. Address inquiries to 3700 Raymond St., Victoria, B.C.

VICTORIA 7-SUITE APARTMENT owner wants to trade for Vancouver revenue property. Victoria Press, Box 622.

271 LOTS FOR SALE

15 LOTS
CENTRAL SAANICH
WE WILL
HELP YOU TO:
1. Select your lot in our treed serviced subdivision.
2. Build your home on your lot.
3. Help you plan a home properly.
4. Complete lot purchase when home is completed.
5. Arrange all mortgaging.
6. Help you to select a builder.
7. Arrange a trade on your present home or give a guaranteed sale price.
Our building department is a free service by bonded experienced salesmen.
GEORGE BOWES 385-5055
WILLIAM ROGERS 652-1891
J. A. Henderson Realty Ltd.
1010 Blanshard St. 385-9741

ESQUIMALT LOT
FULLY SERVICED
DUPLEX ZONED
NEW STREET
TREED AND VIEW
ONLY $9,900
CHUCK ANDREWS
385-7761
D. F. Hanley

—Jim Ryan

—Gary Nelson

—Jim Ryan

'ROYALTY', PAGEANTRY ABOUND

Festivity and ceremony seemed to be everywhere in Victoria area Saturday. Highlight of Belmont Park Day, left, was gay parade graced by Belmont Queen, Diane Robinson, 15, and page boy Willie Kerr. In Centennial Square, centre, band of Third Battalion, Princess Patricia's Canadian Light Infantry, performs in impressive sunset ceremony. In Heritage Court in front of Provincial Museum bagpipes skirled as Wendy Jamieson, 15, of Shorecrest Highland Band, piped for dancing by Susanne Hedahl.

Dances Held For Visiting Bandsmen

Sun Launches Celebrations In Event-Filled Weekend

By DON GAIN

Victoria Day weekend celebrations, which began in brilliant sunshine Friday morning at the legislative buildings with a salute from the IODE, were resumed in continuing fine weather Saturday noon with a parade at Belmont Park.

But the weather had changed by the time the corps of drums of the Third Battalion, Princess Patricia's Canadian Light Infantry, performed the sunset ceremony in Centennial Square at 7 p.m.

There was no rain but clouds had moved in and a strong wind barreled through the square, whipping flags, leaves, flowers and anything that would move. The fountain had to be turned down to keep the drum corps from an unexpected shower.

★ ★ ★

But the sun came out again and a fairly large crowd came to watch the colorful ceremony.

They didn't linger long in the face of the Victoria wind which sometimes makes residents feel someone left the gate open at the North Pole.

But at Belmont Park it was a different story. Summery weather prevailed and residents and friends had a preview of a smaller edition of Monday's grand parade.

Many of the participants will march again Monday in Victoria.

★ ★ ★

The Naden Band led the Belmont Park parade. There were beauty queens like Diane Robinson, 15-year-old royal ruler of Belmont Park with her page boy, Willie Kerr; Miss Colwood, 16-year-old Gerry Gerrand, and others.

The Vernon junior high school band took part; the Duncan Majorettes; the Sidney Cadet Majorettes; the Oak Bay junior high school band; the Thunderbird Girls Drum Corps; the Victoria Chinatown Lions drum and bell corps and baton corps; and many others.

The parade ended with decorated bicycles, tricycles and wagons and the hungry and thirsty youngsters took advantage of the Guide and Brownie Association's hot dog and soft drink stand at the fair grounds which had been set up at John Stubbs Memorial School.

A dance Saturday night in the school was the climax of the days' festivities.

There was another dance Saturday night, an impromptu one at the Crystal Garden, for the young musicians and other participants in Monday's parade who are here from U.S. cities.

The dance was arranged by the executive of City Organization Supporting Youth at the suggestion of Jack Morgan, city recreation director, and John Dyck, manager of McPherson Playhouse.

Working on the arrangements were three Victoria police constables — Bill Huckin, Dale Melin and Doug Wilson.

New Queen Deborah 'Speechless' at Win

By BROCK KETCHAM

"I am speechless, absolutely speechless — I don't know what to say!" said the new Miss Victoria, her voice trembling with emotion and her face flushed with excitement.

Eighteen-year-old Deborah McCloy, of 225 Meade Avenue in Belmont Park, had just been crowned and robed by Victoria Mayor Courtney Haddock at the Jaycee Fair in the Memorial Arena Saturday night.

It was a new twist to the traditional crowning ceremony. In other years, the crowning has been performed by the outgoing queen.

★ ★ ★

Travel and ceremony will be Miss McCloy's lot for the next year. Her itinerary will include a trip to the Vernon Winter Carnival and a jaunt in the Pacific National Exhibition parade.

She will also enter the Miss PNE contest. In addition, the duties of Miss Victoria involve her presence at many functions in the Victoria area, including the Victoria Day parade Monday.

Born in Creston, B.C., Miss McCloy has lived in the Victoria area throughout her school years, completing her education at Esquimalt senior high school.

Currently employed at a Victoria insurance agency, Miss McCloy has worked with retarded children and senior citizens. Her ambition is to travel.

She has convened, arranged and danced at several fashion shows. Her interests include sewing, modelling and curling.

Miss McCloy was chosen first Buccaneer Princess in the Royal Party for Esquimalt Buccaneer Days in 1968.

Gwen Emerson, 20, of 1195 Trans-Canada Highway, Saanich, was chosen as first princess in the Miss Victoria pageant. Sidne Cooper, 21, of 611 Admirals, Esquimalt, was second runner-up.

Chosen as Miss Congeniality by the other nine contestants was Sharon Diamond, 20, who is studying at St. Joseph's School of Nursing.

Helen Beirnes-Watling, commentator for the Miss Victoria pageant, commented in her introductory speech that the winners were selected for beauty, personality, talent and poise.

During the Saturday pageant, the ten finalists were introduced and modelled the latest fashions in summer wear.

In vacating the Miss Victoria throne, last year's winner Laurie Paul, her eyes brimming with tears, commented, "As little children would say, if I had my druthers, I'd druther my year was beginning than just ending. I had a wonderful time."

★ ★ ★

Attendance at the Jaycee fair for the week totalled 109,618, Jaycee spokesmen said. Jaycee officials added that 17,913 people passed through the entry gates Saturday. Total attendance last year was about 112,000.

Winner of a drawing for a 1970 Plymouth Duster was Mrs. J. M. Sotkowy, 4578 Sumner Place in Saanich.

Girl Saves Four

A 14-year-old girl rescued four younger children from an apartment fire at 1029 Tolmie Saturday night, suffering superficial facial burns in the process.

Barbara Hudlin was babysitting four younger children when an oil heater exploded at about 9 p.m.

"She was a heroine all right," Victoria fire chief Eric Simmons said later.

"She did what we always hope people will do when there's a fire — she got those little children out of there."

The girl was taken to Royal Jubilee Hospital where she was said to be in satisfactory condition.

The four children spent the night with relatives.

Simmons said the fire was caused by a malfunctioning oil heater in the living room and caused about $1,000 damage.

Firemen confined the blaze to the living room.

Thirty-five minutes after the Tolmie fire, Victoria firemen were called to a fire which gutted the carport at the home of Mr. and Mrs. Richard Williams, 721 Robleda Crescent.

—Ellis Shipman

Scene of fire

City Woman Rescued On Mountain

Victoria dermatologist Dr. Joyce Clearihue was taken off a mountain near Gold River Saturday afternoon by an Air-Sea Rescue helicopter and taken to hospital in Campbell River, with a fractured leg, an Air-Sea Rescue spokesman said.

A member of the Vancouver Island section of the Alpine Club of Canada, Dr. Clearihue was planning an October hiking trip through the Himalayas.

IWA Backs Labor Stand

DUNCAN — The IWA regional Council 1, at a special meeting at Vancouver endorsed unanimously a resolution by the B.C. Federation of Labor which deals with the present tugboat dispute.

Points of the resolution: all equipment owned or operated by B.C. Towboat Owners' Association companies be declared hot; all barges, floating equipment or log booms normally towed by guild personnel be declared hot; all towboats owned or operated by office personnel or member companies will be scab tugs, and all towing normally done by affiliated unions other than the Merchant Service Guild will not be affected.

SHERIFF'S SALE

Under and by virtue of Writs of Fieri Facias and Warrants of Executions to me directed against the goods and chattels of David G. Ringland, I have seized and will sell by Public Auction at my office in the Victoria Law Courts, 850 Burdett Avenue, Victoria, B.C., on Friday, the 22nd day of May, 1970, at the hour of 11:00 o'clock in the forenoon:

One 1965 International Dump Truck

Terms of Sale: Cash, plus 5% Sales Tax.

For further particulars apply to the office of the undersigned.

E. WILKINSON,
Sheriff, County of Victoria.

Sheriff's Office,
Victoria Law Courts,
Victoria, B.C.
May 13th, 1970.

Province of Ontario
In the County Court of the County of Waterloo

NOTICE

To PATRICK DENNIS MAGRATH, late of 204 Pin Street, Nanaimo British Columbia

Take notice that an application has been made in this Court by MAUREEN JUNE SCHMIDT (formerly Maureen June Magrath, and MELVYN GEORGE SCHMIDT for an order dispensing with your written consent to an Order for the adoptoin by Maureen June Schmidt and Melvyn George Schmidt of your child, ROBERT DENNIS MAGRATH.

And that it has been ordered that service of the notice of the said application on you be affected by this advertisement.

If you desire to oppose the application you must attend, either in person or by your solicitor, before the presiding Judge, in Chambers, at the Court House, Weber Street, in the City of Kitchener and Province of Ontario on Friday, the 26th day of June, 1970, at 10 a.m. in the forenoon or so soon thereafter as the application can be heard.

Morscher & Fehrenbach,
Barristers and Solicitors,
305 King Street West
Kitchener, Ontario.
Solicitors for the applicants.

May 8th, 1970.

NOTICE TO CREDITORS

IN THE MATTER of the Estate of SHEILAH EUNICE BIRKBECK late of 1185 Fort Street, Victoria, B.C., DECEASED.

NOTICE IS HEREBY GIVEN that creditors and others having claims against the estate of the above-named deceased are hereby required to send them to the undersigned at P.O. Box 997, Victoria, B.C., before the 23rd day of June 1970, after which date the Administrator will distribute the said estate amongst the persons entitled thereto, having regard only to the claims of which he shall then have received notice.

CREASE & COMPANY,
Solicitors for the Administrator.

NOTICE TO CREDITORS AND OTHERS

In the matter of the estate of ADOLF NEUMANN, late of 1251 Rudlin Street, Victoria, B.C.

NOTICE IS HEREBY GIVEN that creditors and others having claims against the estate of the above-named deceased are required to send them to the undersigned Solicitors for the Executor, 302-612 View Street, Victoria, B.C., before the 15th day of June, 1970, after which date the Executor will distribute the said estate among the parties entitled thereto, having regard only to the claims of which he then has notice.

MESSRS. HORNE, COUPAR, MacMINN & ROBERTS
Solicitors for the Executor

NOTICE TO CREDITORS

In the Matter of the Estate of RICHARD FELTON deceased, late of 2812 Cadboro Bay Road, Victoria, B.C.

NOTICE is hereby given that creditors and others having claims against the estate of Richard Felton, deceased, late of 2812 Cadboro Bay Road, Victoria, B.C., are hereby required to send them to the undersigned executors at P.O. Box 580, Victoria, B.C. before the 11th day of June, 1970, after which date the executor will distribute the assets of the said deceased amongst the parties entitled thereto, having regard only to the claims of which it then has notice.

Dated at Victoria, B.C., this 6th day of May, 1970.

THE ROYAL TRUST COMPANY
Executor

By its Solicitors
HARMAN & COMPANY
Victoria, B.C.

NOTICE TO CREDITORS

In the matter of the estate of ELSIE DOUGLAS BURTON, late of 2480 Upper Terrace Road, Victoria, B.C., deceased.

NOTICE IS HEREBY GIVEN that creditors and others having claims against the estate of the above-named deceased are hereby required to send them to the undersigned at P.O. Box 997, Victoria, B.C., before the 12th of June, 1970, after which date the executors will distribute the said estate amongst the persons entitled thereto, having regard only to the claims of which they shall then have received notice.

CREASE & COMPANY,
Solicitors for the Executors.

NOTICE TO CREDITORS AND OTHERS

In the matter of the estate of HENRY MATTISON HARDIN, late of 3161 Wascana Street, Victoria, B.C.

NOTICE IS HEREBY GIVEN that creditors and others having claims against the estate of the above-named deceased are hereby required to send them to the undersigned Solicitors for the Executor, 302-612 View Street, Victoria, B.C., before the 15th day of June, 1970, after which date the Executor will distribute the said estate among the parties entitled thereto, having regard only to the claims of which he then has notice.

MESSRS. HORNE, COUPAR, MacMINN & ROBERTS
Solicitors for the Executor

NOTICE TO CREDITORS

In the matter of the Estate of NORMAN HECTOR MacKENZIE otherwise known as NORMAN HECTOR McKENZIE, deceased, late of Suite 304—626 Dallas Road, Victoria, British Columbia.

NOTICE IS HEREBY GIVEN that creditors and others having claims against the Estate of the above deceased are hereby required to send them to the undersigned Executor at 1211—1030 West Georgia Street, Vancouver 5, B.C. on or before the 15th day of June, 1970 after which date the Executor will distribute the said Estate among the parties entitled thereto having regard only to the claims of which he then has notice.

ISIDOR M. WOLFE,
Executor
RAY, WOLFE, CONNELL, LIGHTBODY & REYNOLDS,
Solicitors.

NOTICE TO CREDITORS AND OTHERS IN THE MATTER of the Estate of ERNEST EDGAR GILL, deceased, late of Glenshiel Hotel, Douglas Street, Victoria, B.C.

NOTICE IS HEREBY GIVEN That creditors and others having claims against the estate of the above deceased are hereby required to send them to the undersigned Executor, 1125 Douglas Street, (P.O. Box 1282), Victoria, B.C. before the 23rd day of June, 1970, after which date the Executor will distribute the said estate among the parties entitled thereto, having regard only to the claims of which it then has notice.

Canada Permanent Trust Co.,
By its Solicitors,
Messrs. Horne, Coupar, MacMinn & Roberts.

NOTICE TO CREDITORS AND OTHERS IN THE MATTER of the Estate of BEATRICE MIST, deceased, late of Victoria, British Columbia.

NOTICE IS HEREBY GIVEN that creditors and others having claims against the estate of the above deceased are hereby required to send them to the undersigned Executors, 1205 Government Street (P.O. Box 580), Victoria, B.C., before the 23rd day of June, 1970, after which date the Executors will distribute the said estate among the parties entitled thereto, having regard only to the claims of which they then have notice.

William Robert Parker,
The Royal Trust Company,
By their Solicitors,
Messrs. Horne, Coupar, MacMinn & Roberts.

NOTICE TO CREDITORS AND OTHERS
EDWARD WILLIAM BELTZ, DECEASED

CREDITORS and others having claims against the estate of Edward William Beltz, deceased, formerly of Victoria, B.C., are required to send full particulars of such claims ot Straith, McIntosh & Company, 1070 Douglas Street, Victoria, B.C., on or before the 20th day of June, 1970, after which date the estate's assets will be distributed, having regard only to claims that have been received.

STRAITH, McINTOSH & COMPANY
Solicitors

INSURANCE—BRITISH COLUMBIA FERRIES
(DEPARTMENT OF HIGHWAYS)

Tenders marked "Tender for British Columbia Ferries Insurance" will be received at the office of the Minister of Highways, Room 208, 617 Government Street, Victoria, until 2:00 o'clock p.m. Pacific Daylight Saving Time, June 11th, 1970, and opened in public at that time and place for the premium required to insure certain automobile and passenger carrying vessels which will operate between Tsawwassen Beach on the British Columbia Mainland and Swartz Bay on Vancouver Island, Horseshoe Bay on the British Columbia Mainland and Departure Bay on Vancouver Island, Kelsey Bay on Vancouver Island and Prince Rupert on the British Columbia Mainland, and such other ports of call as may from time to time be included in the schedule.

The conditions, terms, and limits of insurance, as well as particulars of vessels, are contained in special forms, copies of which are obtainable from the Government Agent, Court House, Vancouver, British Columbia, or from the office of the Insurance and Claims Officer, Department of Highways, Parliament Buildings, Victoria, British Columbia.

The insurance shall be for a term of not less than one year, commencing at 12:00 o'clock noon, Pacific Daylight Saving Time, July 1st, 1970.

The lowest or any tender not necessarily accepted.

H. T. Miard,
Deputy Minister of Highways,
Department of Highways,
Parliament Buildings,
Victoria, British Columbia.

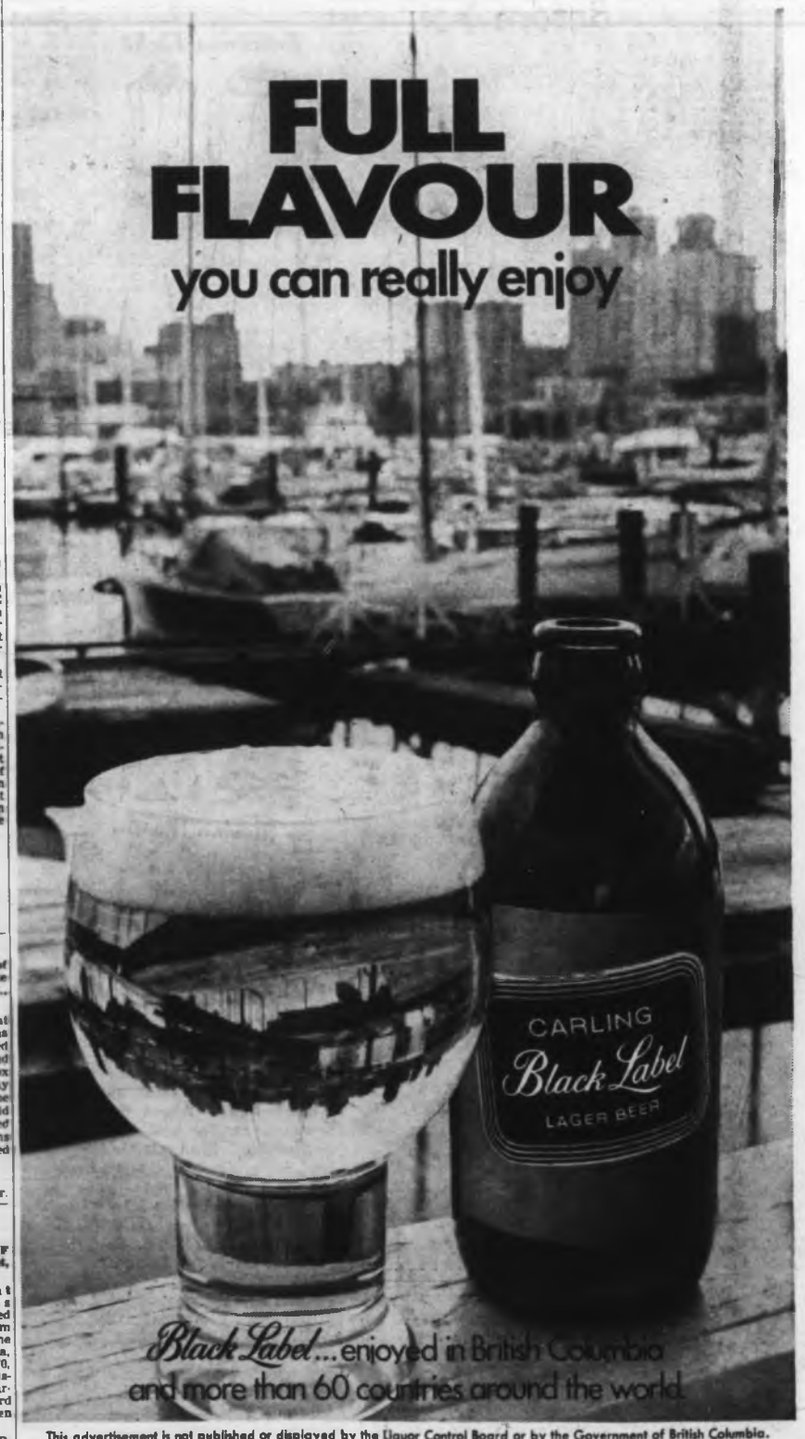

This advertisement is not published or displayed by the Liquor Control Board or by the Government of British Columbia.

Port Alberni Club

Car-Outing Scheme Starts for Pensioners

By MARY TAYLOR

PORT ALBERNI — Although most of the Alberni Valley Sunshine Club members are in the over-60 age group, they aren't waiting for Pioneer and Elderly Citizens' Week to come around to make life lively and interesting.

Recently the club admitted its 400th member, and three days a week, there are anywhere from 50 to 350 members at Echo Centre enjoying carpet bowling, cards, swimming, pottery and painting classes. Or they go there for the monthly movie presented by MacMillan Bloedel which usually draws an audience of about 100.

BOWLING TEAM

Recently, a mixed team of carpet bowlers, Ernie Walker, Helen Gaetz, Connie McCrae and Bert Baker travelled to Vancouver to compete at Riley Rink in a two-day B.C. carpet-bowling tournament.

The foursome brought home third-place trophy after battling in a group of 12 teams from various parts of B.C.

The club is working to make Pioneer Week, June 1 to June 7, a memorable one for older people in the area.

School trustee Mrs. Cecile McKinnin, old age pensioners' Counsellor, Mrs. Kathleen Pickles, activities co-ordinator, Mrs. Gwen Nicklin and Echo Centre staff members are working on a scheme through which residents who have cars would provide outings for those who cannot easily get out for drives and visits.

Said Mrs. McKinnon: "We'd like to see everyone taking part in this, not just members of the Sunshine Club and the Old Age Pensioners' Association. We'd like to find enough generous people to share their cars and their company for a few hours during this special week to cover other older people — the ones who cannot or do not come out to meetings and entertainments.

LONELY PEOPLE

"There are lots of lonely and neglected older people who would dearly love to get out for a ride and a little diversion. We are asking anyone willing to help to register their names and the date they'll be available, June 1, June 3 or June 5, with the staff at Echo Centre."

Club members are also planning special entertainment and afternoon tea at Echo Centre for June 2, to which all senior citizens will be invited, regardless of whether they belong to the club.

"In fact, we especially want to invite non-members to come along and enjoy our hospitality. We hope some who have been holding back will come and find a warm welcome, new friends and future companionship during this special event," Mrs. Pickles said.

The Corporation of the District of Saanich

ZONING BY-LAW

NOTICE OF PUBLIC HEARING

NOTICE is hereby given that all persons who deem themselves affected by the following proposed by-laws will be afforded an opportunity to be heard before the Municipal Council on the matters contained therein at a Public Hearing to be held in the Council Chamber, Municipal Hall, 770 Vernon Avenue on MONDAY, May 25, 1970, commencing at 7:30 p.m.:

(a) "Zoning By-law 1967, Amendment By-law 1970, No. 20" — to establish a new intermediate density residential category to be known as Zone Area "E" and regulations applicable thereto, in which the following uses will be permitted:

One-Family Residential — Two-Family Residential
Boarding — Apartment Residential
Accessory Home Use
Accessory Home Occupation
Accessory Off-Street Parking.

(b) "Zoning By-law 1967, Amendment By-law 1970, No. 21" — to delete radio transmitter tower and hut as a permitted use on Block 8, Secion 43, Victoria District, Plan 1230, Cedar Hill Park.

A copy of the proposed by-laws may be inspected at the Municipal Hall, 770 Vernon Avenue, beween the hours of nine o'clock a.m. and twelve o'clock noon and one o'clock p.m. and five o'clock p.m. on any weekday except Saturday or Statutory holidays.

"G. HAYWARD"
Municipal Clerk

This advertisement is not published or displayed by the Liquor Control Board or by the Government of British Columbia

Vanier Singers Going to Festival

COURTENAY — The Vanier Choristers from G. P. Vanier senior high school is one of 25 such groups chosen in North America to participate in a song festival this summer.

Between 40 and 45 members of the 60 member choir expect to leave Courtenay by train June 30. The festival held as a joint affair between Waterloo and Kitchener, Ont., will be celebrating its 25th anniversary.

Ron Hamm, spokesman for the choir, said each member travelling to the festival will be expected to pay part of his own expenses. About $500 is already on hand, raised by concerts given by the choristers, and a drive is currently on to raise more money.

Students are contacting local businessmen asking for each business to sponsor a student for the $99.

SPEC Charge

Dead Salmon Brings Protest

DUNCAN — Kurt Horn, chairman of Cowichan-Malahat SPEC branch, said Thursday that between 6,000 and 7,000 salmon fry were killed daily in the Crofton pulp mill water system which sucks water from the Cowichan River.

Horn said a count was carried out recently by federal fisheries officials and the daily kill continued for more than a month before the fry have a chance to escape into the ocean.

Horn said: "If the mill officials claim the mill is a good corporate citizen, they should be asked, 'How many fish have you killed today'."

Local fish and game club officials, about four years ago, estimated the annual salmon fry deaths at about 2,000,000 caused by the water system.

Arnie Williams of Duncan, immediate past president of the Vancouver Island Wildlife Association, commented: "No wonder there are not too many salmon left at Cowichan Bay if the fry cannot even reach the sea."

He said measures should be taken to prevent small fish from coming close to the mill's water intake pipe in the Cowichan River. Horn said the deaths had occurred annually since the mill opened 12 years ago.

SPECIAL SUMMER TYPING CLASSES

For All Ages
June to Aug.

TIMES—9 a.m. to 12:00—MON. - FRI.

A special four-week course for beginners or brush-up with professional instruction for the low fee of $35.00 (text and supplies included).

NEXT CLASS STARTS JUNE 1ST

Typing skill moves you toward the head of your class — gives you neater papers, higher grades, your choice of the best summer and part-time jobs.

Enrolments Are Limited

SPROTT-SHAW
School of Commerce Ltd.

Where you can enroll for training as
• Secretary • Receptionist • Accountant
• Stenographer • Clerk Typist

1012 DOUGLAS — Phone 384-8121

One Allstate homeowners package policy protects against all these hazards-and more.

...For about the same cost as ordinary fire insurance.

Now there's nothing wrong with having ordinary fire and extended coverage insurance.

It can protect your home and most of your belongings against loss from things like fire, lightning, hail, and windstorms.

But, unfortunately, it won't pay you for property stolen in a burglary.

Or for loss from a liability lawsuit if a visitor is accidentally injured on your property.

And it won't pay for your additional living-out expenses while your house is being repaired.

But an Allstate Homeowners Policy will.

It's a package of protection against loss, not only from fire, but also theft and many other hazards. It even includes comprehensive personal liability protection.

And all for about the same price most other companies charge you for ordinary fire insurance.

Shouldn't you talk to the "good hands" people, soon.

At any Simpsons, Simpsons-Sears, or Allstate office.

You're in good hands with Allstate

ALLSTATE HOMEOWNERS INSURANCE
Allstate Insurance Companies of Canada, Head Office, Toronto

Final Edition

TELEPHONE 383-4111
CLASSIFIED 386-2121

The Daily Colonist.

Vancouver Island's Leading Newspaper Since 1858

Mainly Sunny
★ ★ ★
(Details on Page 2)

No. 133—112th YEAR — VICTORIA, BRITISH COLUMBIA, WEDNESDAY, MAY 20, 1970 — 10 CENTS DAILY 15 CENTS SUNDAY

Wheat: being poor at high level

Alienation? 'Hell, We're Just Plain Mad'

A PROBLEM IN DIVISION

THE WEST

● **Western Canada, like Quebec, has its share of those alienated against central Canada. Joseph MacSween of the Montreal staff of The Canadian Press tells about it in this first of a series of articles.**

By JOSEPH MacSWEEN

Economist Merrill Menzies, a westerner through and through, was listening to a speech in French by a fellow-economist from Quebec when up popped that infernal word, separatism.

★ ★ ★

"I hope Dr. Menzies can assure us that some of the wilder statements about western Canada separatism are not true," said the French Canadian, glancing sideways at his Prairie friend before the Ottawa Commons committee to which they both made submissions.

Perhaps somewhere in Canadian affairs a small wheel came full circle with that remark. Menzies, one-time Saskatchewan farm boy, concedes he was surprised at the turnabout, inconceivable only a wheat crop or two ago.

"I said that when it comes to separatism I stop being a social scientist and become a Canadian, period," he recalled in his Winnipeg home.

★ ★ ★

Social scientists, politicians and white-collar people generally use big, round words such as alienation and disenchantment to tag the mood in Western Canada today. But a wheat farmer took a short chop with a verbal scythe:

"Hell, we're just plain mad."

★ ★ ★

One Winnipeg taxi driver, an admitted separatist, used language that might have brought blushes to the cheeks of Rene Levesque as he berated the "East" — a term that meant a number of things, none of them good, but never the geographic east: the Atlantic provinces.

In the view of some informed spokesmen, Western Canada now stands, in one respect, where Quebec stood not so many years ago, just before separatism became a real issue there.

The sentiment — whatever it's called, exists "all the way from the Red to the Rockies" and some British Columbians, too, have a brand of discontent befitting a province boasting a breed of Canadian all its own.

★ ★ ★

Emotional factors, frustrated aspirations, traditional distrusts and suspicions confirmed" — these are some of the things westerners say appear beyond the compre-

Continued on Page 9

MP Raps 'Stupid' Violations

Capital Faces Slum Future Without Rules

● **Clean air bill Commons first priority. Page 14**

By HUBERT BEYER

Unless Greater Victoria's municipal governments stop violating principles of good planning, the southern end of Vancouver Island may become a slum-infested, congested metropolitan city within the next 50 years, David Anderson, Liberal MP for Esquimalt-Saanich, said Tuesday.

"We have the rocky highlands which are no good for anything but residential development. Nothing is built there. Instead we cut up good prime agricultural land in Saanich to accommodate single-family dwellings," Anderson said in a telephone interview from Ottawa.

★ ★ ★

"For all we know, that will be an urban slum within 50 years. We keep talking about the inexhaustible land we have on Vancouver Island. Well, we don't have too much agricultural land left in the southern part," he said.

Instead of criticizing the federal government for selling a few acres of land for priva[illegible] ment, municipalities should be more concerned with the effects of their own bad practices, he said.

★ ★ ★

"They tell us we are wrong to sell a couple of acres, but the municipalities have sold out to developers for decades. Thousands of acres of good land suitable for park development have been dis-

Continued on Page 2

Anderson:
Band together to conduct study of land use.

—Betty Wadsworth

Aerial view of Nicomen Island festival: beyond cars the dense dots of 20,000 rock worshippers

Fiery Crash Kills 22

NAIROBI, Kenya (UPI) — Police reported Tuesday that at least 22 bus passengers were burned to death when a crowded bus and a truck carrying aviation fuel collided Monday night near Nakaru, about 100 miles from Nairobi.

Lockout Recess Rebuffed

Peterson Hopes To Find Key To Unlock Talks

Provincial Labor Minister Leslie Peterson got nowhere with his suggestion Tuesday that the construction lockout be halted while talks are being held but he is assured of at least some action in connection with the coast forest industry stalemate.

He said during an interview he has instructed B.C. Mediation Commission chairman John Parker to conduct a preliminary inquiry into the forest dispute — a matter that concerns some 30,000 members of the International Woodworkers of America and Forest Industrial Relations.

His hope is that means can be recommended for bringing the parties back to the bargaining table before the contract expires June 15.

★ ★ ★

Talks broke off March 9 when FIR refused to negotiate while the IWA was using outside consultants — Ray Haynes, secretary of the B.C. Federation of Labor and a representative of the pulp-sulphite union.

During the same interview, Peterson called on the Construction Labor Relations Association to allow tradesmen to return to the job while talks are continuing with various unions. The lockout, which involves 10 unions, began April 14.

Talks have been held off

Continued on Page 2

INSIDE

Crown's Stand Shocks Justice Page 3

★ ★ ★

College Degree Posthumous —Page 6

★ ★ ★

British Bookies Favor Labor 2-1 —Page 10

★ ★ ★

Viets Drive Into Laos —Page 26

★ ★ ★

	Page
Bridge	30
Comics	41
Courtroom Parade	25
Crossword	31
Entertainment	39
Financial News	12, 13
Garden Notes	25
King Fisherman	38
Sport	16, 17, 18, 20
Television	29
Women	24, 25

Pot and Ice Cream at Rock Romp

Drug, Nudity Probe Asked by Peterson

Attorney-General Leslie Peterson said Tuesday he is "very disturbed" by reports of widespread drug and alcohol use as well as nudity among young people attending the Strawberry Mountain rock festival held on Nicomen Island near Mission last weekend.

"I have no objection to people gathering to listen to any sort of music," Peterson said in an interview. "Certainly we cannot tolerate defiance of the law regarding liquor, drugs and public nudity simply because they occur at a rock festival."

★ ★ ★

The attorney-general said he has asked for a full report on the incident from RCMP and said his department plans to prosecute those responsible if the investigation turns up enough evidence.

George Mussallem, Social Credit MLA for Dewdney, visited the site of the festival and later called the attorney-general to complain.

Uniformed police stayed outside the private property on which the festival was held. Peterson said the RCMP investigation will determine whether the organizers of the festival acted responsibly or not. He added if drugs were being sold openly, as reported, then the organizers should have called in police.

★ ★ ★

One of the major problems of enforcement at events like last weekend's rock festival is that they are held on private property, leased for the occasion, the attorney-general said. He added his department was looking for better ways of policing such events and suggested this might be done through special powers extended to regional boards.

About 20,000 persons romped through the festival, with some driving or hitch-hiking from as far away as Texas and Ontario, to hear 26 rock bands and a sprinkling of solo entertainers.

Officials said there were hippies, yippies, freaks and straight people, parents with children, in attendance.

They also reported marijuana and liquor users mingled with those who chose ice cream and lemonade.

Mill Job Toll Leaps

By DON COLLINS

The most severe single hardship to be imposed on the forest industry by the towboat strike came Tuesday when MacMillan Bloedel Ltd. closed one of the world's largest newsprint mills at Powell River and laid off 2,300 employees.

This adds sharply to thousands already idled — 12,000 to 15,000, according to International Woodworkers of America estimates on the weekend.

Other developments in B.C. most crucial current labor problem:

● The striking Canadian Merchant Service Guild reported that federal Labor Minister Bryce Mackasey had tried to contact chief negotiator Capt. Arnie Davis of Vancouver during the day reportedly to set up a "telephone conference," but had missed him and reported he would try again today.

★ ★ ★

● MacMillan Bloedel said it had begun damage actions against the guild to try and make up for the cost of widespread mill shutdowns.

● The guild's Davis, in Victoria to address the wives of strikers, said the union was defying five of the injunctions served on it.

Asked where the union was making such stands, he said: "I'm not going to make it easy for them by pointing it

Continued on Page 2

Black Leader Found Shot

SAVANNAH, Ga. (AP) — James Floyd, 57, a member of the Savannah executive board of the National Association for the Advancement of Colored People, was found shot to death in front of the group's office here Tuesday night.

Up from Obscurity

Sub Bug Wins Race

SANDSPIT, B.C. (CP) — Don and Ella Dehart saw their entry come from the obscurity of a beer parlor floor to win the second annual earwig derby Saturday.

Their earwig named Chunker came to an untimely end when somebody accidentally squashed him with a beer glass just before start of the derby which had a $240 prize riding on it.

"But we managed to find another earwig crawling around on the floor so we named him Chunker Two and entered him instead," Mrs. Dehart said Monday.

Chunker Two beat 119 other entrants in the derby which started last year when this Queen Charlotte Islands community was infested with the insects.

The race was conducted on grooved boards covered with glass so the earwigs could not leave the course. Elimination heats determined the three finalists. More than 200 of Sandspit's 400 residents crowded into the lone pub for the contest.

Strike Predicted

Postal Workers Casting Ballots

By Canadian Press

Postal workers began casting ballots Tuesday in a vote expected to authorize Canada's third postal strike in five years and the second in less than two years.

Officials of the Canadian Union of Postal Workers and the Letter Carriers Union of Canada, who want possible strike action endorsed as a weapon in negotiations with the federal government, have been predicting for days that they will get it.

In Ottawa, subcommittee talks continued between the Council of Postal Unions, representing 27,000 workers, and the federal treasury board, but only to prepare for a resumption in formal talks after the vote is counted.

Postmaster-General Eric Kierans told the Commons that some post office employees demanding job security guarantees are really not interested in work "but the pay without the work."

Replying to questions by David Lewis, deputy NDP leader, Kierans said no one in the present work force would be displaced by automation.

There would be a staff increase of 5,000 in the post office over the next five years "if the Canadian public has confidence in the post office," Kierans said.

As postal workers began placing votes in ballot boxes, which are to remain open for 24 hours to accommodate all shifts, their leaders predicted overwhelming support for strike action although postal workers do not have a strike fund.

They took strike action in 1966 and 1968.

Meanwhile, mail service continued Tuesday without disruption in most centres. One exception was Edmonton, where only supervisory personnel reported for work while 800 postal workers began a "study session" over proposed contract terms.

Roses Red Go to Head

Head-holding exercise leads to encounter with sweet-smelling rose for four-year-old Reid Dhaliwal, 603 Esquimalt Road. Early bloomer caught fancy of youngster as he explored garden.—(William E. John)

Hydro Service Centre Sparks Saanich Ire

By DON GAIN

The news that B.C. hydro plans to turn about 23 acres on the old Burdge farm at Beckwith and Quadra into a service centre drew angry reaction from Saanich council Tuesday night.

It came in a letter to Mayor Hugh Curtis from A. J. Macdonald, regional manager for Vancouver Island, which led off with the announcement that Hydro was conveying property (about 14 acres) on Colquitz Creek at Admirals Road to the crown for use as a recreational park in Saanich.

The letter also announced that property (about five acres) at Gordon Head and McCoy would be used for a substation to serve the university area. (This has been known for some time.)

★ ★ ★

It went on to say that "while our statute relieves us of compliance with the provisions of the Municipal Act, including zoning requirements, we feel that it is of value to both of our organizations that information as to our planned use of land which we own in the municipality be readily available to the public.

"With that goal in mind, we are having signs prepared, to be placed in position on these properties, advising of their future intended use and we would be grateful if pertinent municipal records were noted at the same time."

"What they're saying is 'We're giving you some property for a park and we're not going to bother with your funny public hearing,' " the mayor said.

He referred to a story in the Colonist of Jan. 17, 1967, which reported that Saanich council the night before turned down a B.C. Hydro plan to turn 27 acres near Quadra and Beckwith into a service centre.

At that time, Hydro had agreed to make property at Trans-Canada and Burnside available for a vocational school if the Beckwith-Quadra property had been zoned for a centre.

★ ★ ★

Tuesday night Ald. Alan Newberry asked: "Is land use entirely out of our hands? Can we get an injunction?"

He went on to say that because Hydro now chooses to put land "within inches" of the property for which their proposals were "shot down" in 1967 to the same use, one wonders "about this institution and the direction it is receiving."

Ald. Edith Gunning said the property was in choice residential area.

★ ★ ★

Planner Thomas Loney said his department had tried to locate more suitable land for the service centre.

"But Hydro chose this and built the study around it. Their study was full of amateurish errors. We shot it down and never heard another word," he said.

"It's the damned dollar bill," the mayor said. "I feel insulted. It's a carrot on a stick. 'We're going to give you a park.' "

He added that the site was chosen to suit B.C. Hydro and nobody else was being considered.

★ ★ ★

Council voted unanimously to find out if legally a public hearing could be called "to get B.C. Hydro into the public forum."

The reading of the letter followed a statement by Ald. William Noel that Hydro chairman Dr. Gordon Shrum was making "quite an effort to distort the facts" about underground wiring, so that some of the public has been taken in.

"Which particular distortion was that?" the mayor asked, adding that there have been many.

Noel said he had talked to an employee of B.C. Hydro who "thoroughly disagrees with what Shrum says."

The mayor said "there is a strong element within B.C. Hydro today who privately will agree" with the dissent "but are muzzled from the top."

Blackouts

Power outages were reported in Saanich early Wednesday morning in the Quadra, Mackenzie, Saanich Road, Cedar Hill Crossroad, Blenkinsop and Lodge areas. Police were not immediately aware of the cause of the blackout.

Official Hits At Trustees

By CLEMENT CHAPPLE

School trustees should keep their noses out of educational matters and stick to "policy decisions," an official of the Greater Victoria school district told the board Tuesday night.

Ted Callbeck, special education co-ordinator, objected to an attempt by trustee Allan MacKinnon to have a motion brought before the board that would approve of a new counselling pilot project devised by Callbeck and the administration.

McKinnon had said that the administration should not start such projects — involving $35,000 to $40,000 in salaries — without board approval. McKinnon said it involved a question of "how far are we to go into public health-social welfare?"

The pilot projects, disclosed last week, involved a team counselling scheme at the elementary and high school levels, as well as in the pupils' homes.

★ ★ ★

The board was assured by superintendent A. J. Longmore that at this point no staff will be hired that have not been accounted for in the budget that has already been passed.

McKinnon, a teacher, said the benefits are "obvious" and the program "commendable," but he said "I would very much like to see a line drawn somewhere . . ."

He said he would not himself bring a motion forward to request the board give approval, but no other trustee appeared to want the job of introducing such a motion.

Then Callbeck, who does not sit on the board, interrupted, saying he perhaps should not do so, but asked: "Does the board make education decisions? I thought the board makes policy decisions."

★ ★ ★

Later it was trustee Donald Shorting's turn to complain about intrusion by school principals into matters that are the administration's and the board's concern.

Referring to S. J. Willis junior high principal Horace Dawson, who has urged a boycott of the board's invitations for promotion and transfer applications, Shorting said he was "tired" of "repeated snipes" of this kind.

Trustee Peter Bunn added that he supported Shorting, saying he also witnessed the "breaking of the educational incest" that used to exist here.

Man Falls To Death Feeding Pigeons

A 60-year-old Victoria man apparently died instantly Monday morning when he fell from a third-floor window of a downtown hotel while doing what he did every day — feeding pigeons.

Police identified the victim as Gerald Craig Shepherd, who lived in the New England Hotel at 1312 Government. Victoria Coroner Edmond Jorre de St. Jorre ruled after an inquiry that death was accidental.

Friends said Shepherd used to go from his second floor hotel room to a hall window on the third floor where he'd sit on the sill and feed pigeons.

Two witnesses saw Shepherd fall. One told police Shepherd seemed to run his hand down the side of the building, then fell. The other witness said "He just sort of slipped out."

Police said Shepherd landed on his head on the cement in an alley between the two buildings.

Shepherd, a former member of the Canadian Scottish Regiment, was a piper and acted as custodian of the St. Bernard dogs that were regimental mascots.

Conflict of Interests Feared

Hospitals Warned

The provincial government told B.C.'s hospitals Tuesday it won't condone building programs based on the advice of any consultant who might be accused of conflict of interests.

The message came from Donald Cox, deputy minister of hospital insurance, who said he was delivering it on the direction of the minister.

A BCHIS spokesman said the agency feared situations might rise — in Victoria, the situation in fact exists — where a consultant would be working for the regional hospital board and a hospital that might be one of several within the district.

★ ★ ★

The consultant who drafted a proposal on behalf of a single hospital would then take it to the regional board for approval. However, if he is working for the regional board at the same time, this would represent a conflict of interests, says BCHIS.

"It would be unfair to any other hospital that might have a project before the regional district board for approval," said a BCHIS spokesman.

★ ★ ★

Until a B.C. Hospital Insurance Service spokesman explained that the order was not retroactive, hospitals such as Rest Haven were worried over the future of long-range plans already with the government.

Rest Haven has engaged the same consultant who is working for the Capital Region's hospital board — an arrangement banned by the latest order from Helath Minister Ralph Loffmark.

Gorge Road Rehabilitation Hospital also engaged the consultant, A. W. Pitkethley, but its extension already has been approved by the government and architects now are preparing working drawings.

★ ★ ★

Royal Jubilee also had Pitkethley in its hire but only for a short period, while it was drafing an argument on the hospital's future role in the regional concept.

BCHIS had no record of any violation of the conflict of interest doctrine "but this is something we have been concerned about for some time," said the spokesman.

T. J. Bradley, administrator of Rest Haven, which is planning a 150-bed acute and extended care centre in Central Saanich, said he hoped the BCHIS memorandum "doesn't mean we have to scrap everthing."

"I hope this isn't another delaying tactic," Bradley added.

★ ★ ★

The Pitkethley firm has a number of assignments on the Lower Mainland and B.C. Interior in addition to its work in the Greater Victoria area.

Outside of some business management firms and the hospital expertise of some architects, it is about the only hospital consultant in B.C.

Its principal officer is the former construction manager of BCHIS, who resigned about two years ago.

Doctors Pleased–But–

Bed Use Push Infuriates Some

St. Joseph's Hospital's new system of accelerating bed use is well-accepted by doctors, but some Victorians don't take kindly to the fact they still feel ill when they are sent home.

The assessment of the hospital's instant bed review procedures were made Tuesday by Dr. E. G. Q. Van Tilburg, St. Joseph's executive director.

"Sometimes patients are going out of here feeling not too hot," he said. "But we just cannot keep them in for their full recovery period any more. The beds are too desperately needed.

"They will just have to get used to the idea that they will have to undergo some of their recuperation at home."

★ ★ ★

St. Joseph's a month ago launched a program to reduce the length of stay of many of its patients. By reducing the hospital stays without causing unnecessary risk to patients, it hopes to admit more persons and reduce Victoria's hospital waiting lists.

It is going about it by recommending lengths of stay for patients with the most common diagnoses. If the patient is still in hospital when the recommended discharge date has expired, the case is reviewed by a medical committee.

In a few cases, the recommended stay was 50 per cent of what had been the practice in St. Joseph's.

Dr. Van Tilburg said the co-operation from doctors has been "terrific" and he hoped there would be figures early next month to show that their efforts have been worthwhile.

In many cases, he said, doctors are making it easier for patients to prepare for discharge by telling them of the average length of stay for their diagnosis. This is often done in the doctors' offices, well before the admitting date.

Vic West Split Now Official

The provincial education department has officially advised Greater Victoria school board to distribute pupils from Victoria West elementary school's old building to other schools in the area next September.

In a letter read Tuesday night to the school board, assistant superintendent Joe Phillipson told the board the department considers it "advisable" to send children from Vic West to Macaulay and Rockheights elementary schools, and put the remainder in a portable classroom. The board moved to consider the order at a special board meeting.

★ ★ ★

Meanwhile, a letter-writing campaign designed to persuade Education Minister Donald Brothers to allow a new Vic West to be constructed, has swung into high gear. Mrs. Valerie Morgan, a teacher at Vic West, where two of her children are pupils, called the school a "monstrosity" where "children can't get a proper education . . ."

Mrs. Morgan said there are 100 letters already pledged by mothers of Vic West children. She and the other mothers reject the idea of redistributing children because "that is really too far to walk."

There was still apparently confusion in the provincial department's letter about the number of classrooms that will be available for resituated Vic West pupils.

★ ★ ★

District Superintendent A. J. Longmore pointed out to the board that his projected figures show a need for 61 kindergarten pupils and 45 special class pupils, while the figures in the departmental letter say 60 kindergarten and 30 special are the correct figures.

The letter says there will be four extra classrooms at Macaulay and one at Rockheights. Those plus one classroom placed in a portable building will handle the five classrooms of children when they abandon the old Vic West building.

Trustee Allan McKinnon, who has been personally trying to shepherd through the building of a wing for Vic West, admitted to the board he feels "bitter" about the department's decision.

Hospital Service Cheaper

Home Care Plan Flounders

By JOHN MATTERS

A co-ordinated home care program announced for the Greater Victoria area last month is struggling to get off the ground as recipients find it costs them more for care at home than in hospital.

Hospital care costs the recipient $1 a day while home care, delivered under the co-ordinated program, may cost 10 times that.

The co-ordinated approach to home care is meant for persons needing two or more services.

For example, a person needing a Red Cross homemaker would pay $1.35 an hour for the service and, if such was necessary, a visit from the Victorian Order of Nurses would cost $5.25 hourly.

If those persons stay in a hospital such as Royal Jubilee or St. Joseph's the cost to the taxpayer is about $50 a day. If they are unable to pay their own bills at a private hospital, the rate is $9.25 daily, again at the taxpayers' expense.

The objectives of co-ordinated home care are to permit a person to leave hospital earlier, provide needed care to patients awaiting admission to hospital or nursing home and, if necessary, provide enough help in the home to make admission to a hospital or nursing home unnecessary.

Among the services available to an ailing person in his home here are bedside nursing, physiotherapy, occupational therapy, delivery of a hot meal or housekeeping assistance.

If a person needs only one service, he can go directly to the agency involved. However, if two or more services are necessary, they are co-ordinated through an arm of the Greater Victoria Metropolitan Board of Health.

"The co-ordinated home care program is meant for the provision of two or more services and as a result, it can come out quite expensive," said the spokesman.

Some home care authorities have contrasted B.C.'s policies to those of Ontario, where all such services are paid by the provincial government in the belief it reduces the costs of more intensive hospital care.

Clinics Net 145 Pints

Two blood donor clinics, one at Red Cross House and one at St. Joseph's Hospital, brought out a total of 145 blood donors Tuesday.

"We were pleased to have the donors turn out but a little disapppinted as we were hoping for a total of 250 donors," a Red Cross spokesman said Tuesday night.

Next clinics will be held in Sidney June 9, at the Hillside Shopping centre, June 10 and at Royal Jubilee Hospital June 12.

Slate Chosen

Mrs. G. Daly has been elected president of the Victoria Dickens Fellowship. Other officers are Mrs. T. L. Lloyd, vice-president; Miss A. James, treasurer; D. Edmond, recording secretary.

EMO Director From Ontario

Maurice Harries, 60, will replace Carl Boehm, 65, as B.C. regional director of the Canada Emergency Measures Organization June 6, C. R. Patterson, national co-ordinator civil defence measures in Ottawa, announced Tuesday.

Harries is from Toronto and served in the Canadian Army from 1939 to 1961 when he retired with the rank of lieutenant-colonel. He is currently Emergency Measures Organization's regional director for Ontario. He and his wife, Kay, will reside at 2926 Sea View Road.

Motorcyclist Hurt in Crash

John Albert Thiessen, 18, of 5216 Del Monte, in Saanich, was treated in Royal Jubilee Hospital for a fractured shoulder and released after his motorcycle and a car were in collision at Shelbourne and Feltham at 3:45 p.m. Tuesday. Saanich Police said the car was driven by Earle Scharf, 53, of 1054 Queens.

Cruising for Fight

Towboat Wives Fuming

By DON COLLINS

Some of the wives of striking towboat officers in Victoria appeared Tuesday to be ready to come out fighting.

They raised angry voices against government departments for what they see as unsafe conditions on the towboats.

They condemned the lack of inspections, asked what they could do to help their husbands in the strike that is hitting hard at the B.C. economy and listened while one of their number more or less declared war on "scabs."

★ ★ ★

The Canadian Merchant Service Guild had invited the women to a special meeting at the guild's Victoria strike headquarters, 715 Johnson.

Four or five of them peppered the guild's chief negotiator, Capt. Arnie Davis of Vancouver, with questions and took a hard, militant line.

★ ★ ★

Some of the points he stressed:

● Hatches that couldn't be opened.

● The report's finding that accidents are predictable. "This is a pretty sorry situation."

● A criticism aimed at crew members because they don't conduct lifeboat drills. "You've got to bear in mind that after you've worked an 18 to 20-hour day you couldn't care less about lifeboat drills."

● "There's not a towboat on the coast that follows the rules of the road, because there's not a towboat on this coast that carries a proper lookout. But, if that is what they want, then we'll have to talk in terms of eight and not six-man crews."

● "They question the danger of crew members jumping from the deck of a scow to the deck of a tug. There's never any question about why they do it — they do it because the companies are too damn cheap to buy a ladder."

● Of bunks shaped like wedges, extremely narrow at one end: "I looked at one bunk and felt that the man who slept in that bunk must have been one-legged. There wasn't room for two legs.

"And they cut a piece out of a man's bunk to make room for a motor generator. This is the kind of consideration they have for their men."

Davis aimed his barbs at the B.C. Towboat Owners' Association and the federal transport department. He said the only explanation ever offered for a towboat sinking was that of human error.

"There have been cases where a tug runs into a bluff at night with one man on watch who falls asleep," he said.

Under questioning from the wives, he said: "The only way you can get the DOT to investigate a sinking is if a body is found."

He said afterward, however, that the department did finally investigate a sinking a year-and-a-half ago in Howe Sound, although no bodies were found.

★ ★ ★

When Davis said a skippper had the authority to tie up a ship he considered unsafe, several wives replied: "He'd lose his job."

One wife complained bitterly about "scabs thumbing their noses at the pickets" and added:

"That's the time I want to go down there and call them scabs, but my husband won't take me down."

The wives agreed to follow the lead of their Vancouver counterparts and circulate petitions aimed at bringing in proper safety regulations for the towboat men.

They were told about 4,000 had signed the petitions on the Lower Mainland.

ERMA BOMBECK Plays Ball

Diamond in the Rough

A young mother the other day was quite disturbed when her youngster shouted at her, "I hate you. You're always too busy to play with me."

"I must have some image," she sighed, "when I can't even make Brownie points with a three-year-old."

I told her a story about a Meet the Teacher tea that I attended a few years back. The teacher livened things up a bit by tacking up crayoned pictures around the room. "These," she told the mothers, "are the way each one of your children sees you. I asked them to draw a picture of their mother the way they visualized her. These are the results. I want you all to go around and see if you can pick out the picture your son or daughter drew of you."

Hesitantly, I picked my way through the drawings. One showed a pregnant woman on the deck of a sailboat which was ready to capsize. Another showed a woman on a telephone pole talking on the phone. Still another showed a woman spread out on the sofa drinking malts and watching TV. I confess none of them looked like I imagined my son saw me. Finally, all the pictures had been identified except one. "Here you are, Mrs. Bombeck," said the teacher.

★ ★ ★

I was aghast. There was a picture of a neat, tidy, no-neck woman standing in the yard playing ball with her son. The sun was shining. The dog was smiling. The mother resembled one of the King Sisters.

"What a wonderful relationship you must have with your son," gushed a mother over my shoulder.

"It's nothing really," I smiled. "Just a few hours a day spent with one's child gives one a keener insight into their personalities and keys you to what they expect of you and what you must give. I find that a relaxed mother is a happy mother."

That night when I got home I woke my son out of a sound sleep. "What's with the picture you drew of mother? Is that how you really see me? A pal? A friend? A playmate? A warm symbol of motherhood?"

★ ★ ★

"No," he yawned sleepily. "I was trying to show how you were never in the house, but I'm lousy at drawing cars."

Moral of the story: If you want to establish a great image with your child, don't give the kid art lessons.

Victorian Wins Five Golds

PENTICTON — Gwen John of Victoria won five gold medals and broke her own Canadian record in the front, free-style swimming event at the Western Canada Olympiad of Wheelchair Sports completed Monday.

Mrs. John clipped 3.1 seconds off the old mark of 1:04 minutes and was first in four other swimming events.

you need never shave again!

That's right — never! A single application of revolutionary new Delila leaves your legs satin smooth for weeks. It's the first truly feminine way to remove unwanted hair, and it's here now!

Delila is a pure organic compound that comes straight from nature — so safe you can even taste it — yet it lifts the whole hair right out. Delila leaves no coarse stubble, no after-shave shadow.

Forget all about shaving forever — remember to ask for

delila

Available at leading Drug and Department Stores

natural beauty hair remover

A product of Delila Cosmetics Limited Edmonton, Alberta

Pierre 'Just A Man'

MELBOURNE (AP) — Behind that Trudeau image of bachelor, heart-throb and non-conformist is "just an ordinary man like my husband," says 28-year-old Susan Peacock.

The honey blonde wife of Australia's minister for the army, Andrew Peacock, and Betty Gorton, wife of the Australian premier, accompanied Prime Minister Trudeau on some weekend sailing around Australia's coral reefs. Their husbands, who had hoped to join them, were kept in Canberra by the government crisis.

★ ★ ★

"Pierre is a very natural, interesting person who enjoys the company of women but not in an obvious way," said Mrs. Peacock.

"The whole picture of the gay playboy image doesn't ring true," she said.

"He talked about politics and was interested to know how I cope with being a minister's wife with my youth," she said.

"He told us of the various problems he runs into without a wife.

"He did a lot of fishing, catching a fair few, and the rest of the time we just lazed around in the lovely sunshine."

'Royal' Greeting for Queen's Man

Victoria Day kiss on parade reviewing stand Monday temporarily diverts attention of Lieutenant-Governor John Nicholson from parade. Special salute came from new Miss Victoria Deborah McCloy, crowned Saturday at Jaycee Fair. Princesses are, left, Sidne Cooper and Gwen Emerson. — (William A. Boucher)

Dutch Mark Event

OTTAWA (CP) — About 1,500 Dutch-Canadians attended a combined church service in the National Arts Centre Sunday to commemorate the part played by Canadians in the liberation of The Netherlands in 1945.

The service was one of several events put on by the Dutch - Canadian community across Canada to mark the 25th anniversary of the liberation.

Sunday evening a token presentation was made of the Netherlands gift to the National Arts Centre. It will be an organ built into the opera hall.

A dinner Saturday night was attended by J. J. de Koster, secretary of state for foreign affairs in The Netherlands, Theodorus Bot, Netherlands ambassador to Canada, Veterans Affairs Minister J. E. Dube, and Finance Minister E. J. Benson.

Earn a place in someone's heart Give to the Red Shield Appeal

The unwanted children, the aged, the destitute, the alcoholics, the potential suicides, all the thousands in distress turn to The Army. The Salvation Army never refuses a call for help. To provide the homes, hospitals, clinics, and other services necessary for the dignity of humanity, The Salvation Army needs your help.

Salvation Army Headquarters

769 Pandora Ave.

$82,600 Quota as our Goal

THE SALVATION ARMY

REDUCE!

It's time for the great summer take-off at the Spa.

Lose pounds and inches where you need to lose them with the Spa's miracle 30 day plan.

14 VISITS for $14

Till 10 p.m. Tonight Call Now! 385-3407

Hillside Shopping Centre

Palm Springs Spa Health Resorts

This Experience Was Raw

ANN LANDERS

Dear Ann Landers: Congratulations on the good advice you gave the woman whose husband had introduced his family to nudism. You said, "Okay, in those countries where nudity is part of the culture. Nix on the idea here."

Our family had a somewhat similar experience last year with disastrous consequences. In our case we did not visit a nudist camp. It was more subtle than that. My husband began reading some kooky articles.

The next thing I knew he and our 17-year-old daughter were parading around the house in the absolute raw. It was apparent that they had an unhealthy interest in viewing each other's unclothed bodies. The more they tried to pretend otherwise, the more obvious it became.

I finally got through to him that he was promoting a very unhealthy thing, and that he had to stop before he ruined the girl's life. Then I spoke to our daughter in a calm, non-assaultive manner. She was surprisingly receptive. With a mighty effort the three of us broke out of that terrible trap. How our marriage survived I'll never know, but it did.

I hope you will repeat that advice from time to time. Ann. It was pure gold. — **Beaumont.**

Dear Beaumont: Not all readers agreed with my advice. Some called me a dirty old lady. Thanks for your supportive comments.

□

Dear Ann Landers: This letter will be signed by four children who love their mother very much. She is 81 years old, has had two heart attacks and several small strokes. We have told her repeatedly she can live with any one of us, but she refuses to "become a burden."

We have suggested a retirement home but she says "Never!" We have pleaded with her to engage a companion, or a housekeeper. The answer is "Absolutely NOT!" (She is financially independent and can pay for anything she wants.)

All of us are worried sick about Mom. She doesn't eat properly, she works too hard and forgets to take her medicine. Last week she was seen doing the grocery shopping in a sleeveless dress. It was raining and the poor dear was soaking wet.

Should we declare Mom incompetent for her own good? For seven years she has been our principal concern. — **The Children.**

Dear Children: Let Mom be. She prizes her independence and you should not deprive her of it. Telephone daily and keep in touch. But please don't take her over. It would finish her off faster than anything.

Dear Ann Landers: I'm 51, and my daughter who is 20 says I am living in the dark ages, Marianne says today it is considered respectable for two or three girls to go to a lounge (without escorts) and spend the evening listening to music and dancing.

Usually they wait until the musicians are through playing and join them for a bite to eat. Marianne often gets home at 4 a.m. She does this about four or five nights a week. She has lost two good jobs because she can't get up in the morning. You opinion is wanted. — **Dark Ages.**

Dear Ages: Girls who stag it and hook up with lounge lizards or the boys in the band were called "pickups" in my day. The name has changed, but the game's the same. Quality girls didn't do it then — and they don't do it now.

The Perfect Answer For Travelling!!!

TOOJAYS

Smart, Practical, Flattering

DRESSES by Kay Windsor

Washable—pack in your suitcase, unpack and wear. And—look and feel LIKE A MILLION!

The Most Interesting Shop In Town

622 VIEW ST.

SPECIAL—Summer Coats $40.00

WHEN IT'S QUALITY DRY CLEANING YOU WANT . . .

WE ARE THE FABRIC SPECIALISTS

★ Winners of 5 International Dry Cleaning Awards

The finest dry cleaning service and quality in Canada. You may have complete confidence in us!

DRAPERY CLEANING OUR SPECIALTY

We Guarantee

★ Beautiful Decorator Folds
★ No Shrinkage
★ Accurately Squared Corners and Straight Hems

For Dry Cleaning, Shirt Laundering, Fur Storage, Drapery Cleaning

PHONE US TODAY — 382-4266

NU-WAY CLEANERS LTD.

"The Home of the Fabric Doctor"

420 WILLIAM ST. 1590 CEDAR HILL CROSS RD.

Shopper's Special

With Good Luck you don't have to give up good food to save money. Get Soft or Regular in the red and yellow packages. Look for Regular in the 1 or 3-pound pack, or get Soft Good Luck in the new decorator tubs — 5 different colours: rose, yellow, lilac, avocado, and white. Good taste, good spreadability, Good Luck.

FREE High-quality panty hose. Save the Good Luck coupons on the package for free panty hose—one size fits everyone.